Digitized by the Internet Archive
in 2012

http://archive.org/details/torontonensis00univ

ALLEN COUNTY PUBLIC LIBRARY
3 1833 01274 0004

GENEALOGY
971.302
T63ut
1916

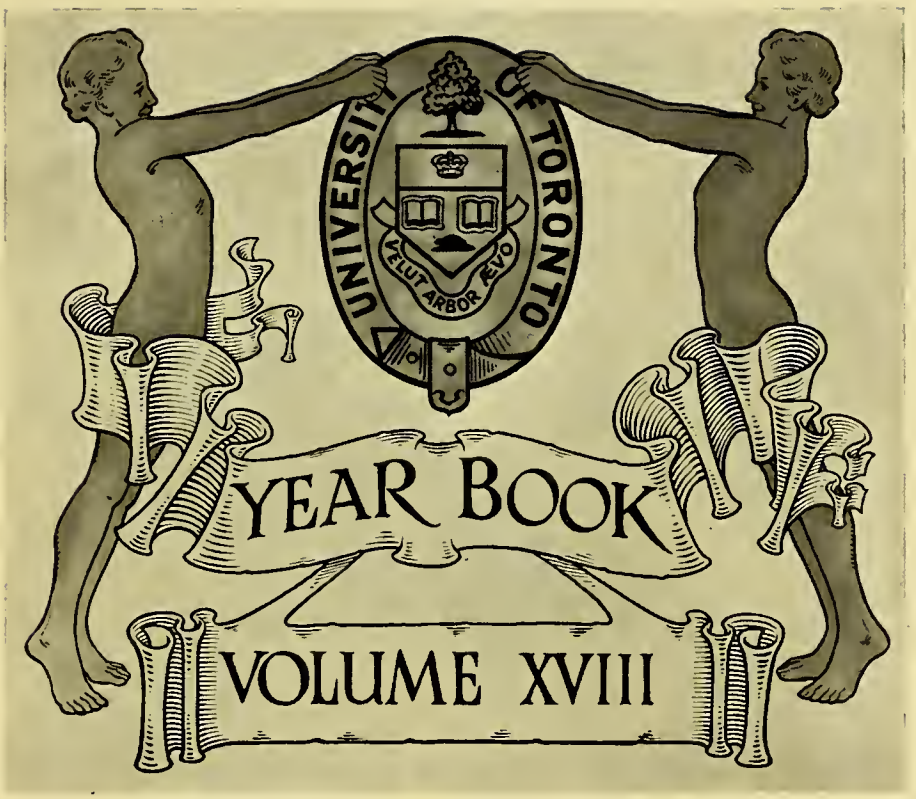
UNIVERSITY OF TORONTO
VELUT ARBOR ÆVO
YEAR BOOK
VOLUME XVIII

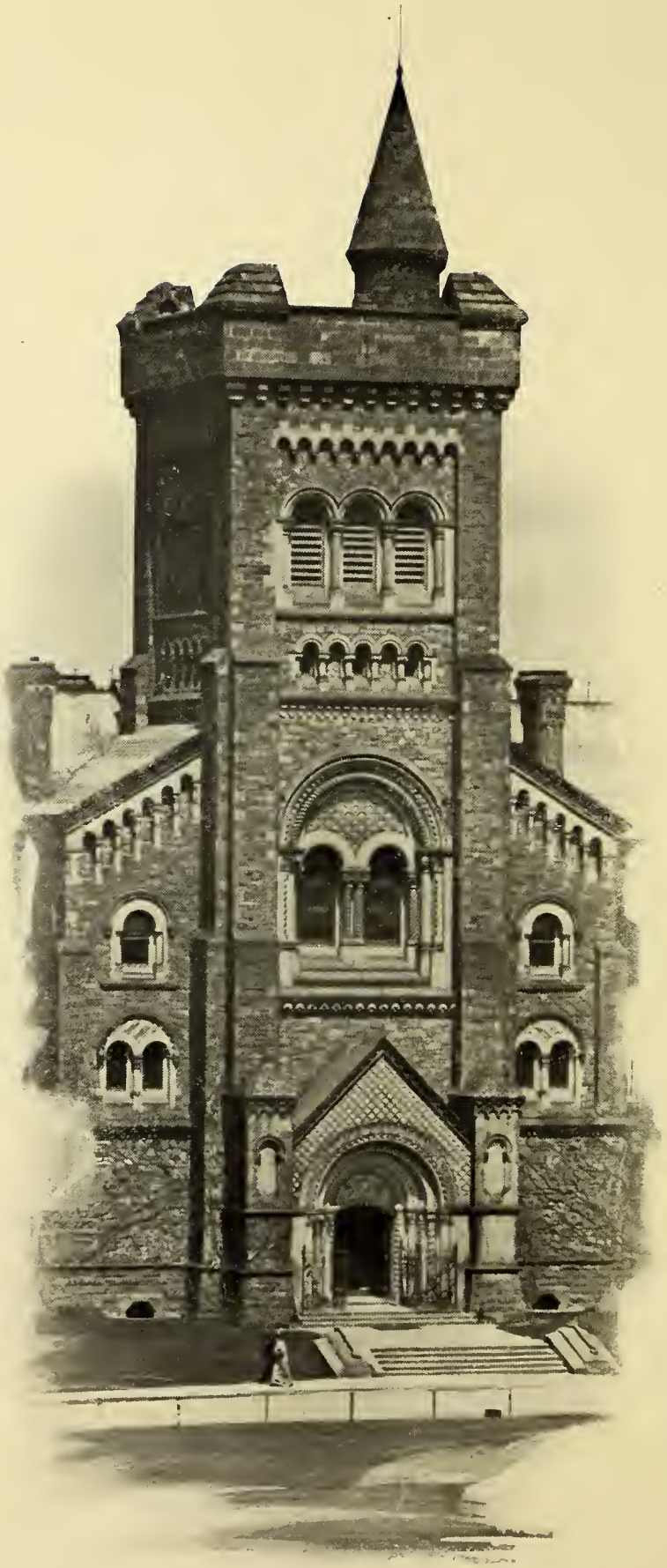

Main Entrance

TORONTONENSIS

The Year Book of the Graduates of the University of Toronto

Published by the Students' Administrative Council

Volume XVIII

1916

Arts, Medicine,
Applied Science, Dentistry,
Forestry, Pharmacy,
Veterinary, Theology,
Social Service

HERBERT TURNEY, B.A., Faculty of Medicine
Editor-in-Chief.

C. C. GRANT, B.A.
Business Manager

University of Toronto----View of Main Building

To

Our Graduates and Undergraduates

Dead on the Fields of
France and Flanders

The Class of 1916 have the honour of dedicating this Eighteenth Volume of Torontonensis

ON THE FIELD

of HONOUR

HONOUR ROLL

Ronald Mackenzie Richards Lon. Scot.
killed in action near Ypres, Mar 13.

Hon. Capt. Geo. Leycester Ingles 1st R.
died on Salisbury Plains Dec. 31

Lieut. Fred. Lawr. Eardley Wilmot
killed in action Mar 19th Prin. Pat.

Fred. Charles Andrews B.A.Sc.
killed in action Mar 16th

Lieut. Geoffreg B. Taylor
missing since Langemarck

Capt. Alfred C. Basted B.A.
died of wounds May 11th

Herbert Gordon Allan, M.A.
died at Dieppe France Apr. 1915

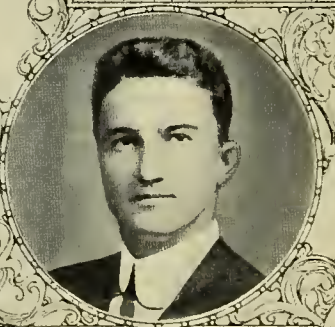

Capt. Geo. Clarence Giddon
died of wounds May 14th

Capt. Geo. Crowther Ryerson 7th
killed in action at Langemarck

Lieut. Herb. Norm. Klotz B.A.Sc.
killed in action April 27th

Driver Norman Lawless
died from fever Feb. 19th

Lance Corp. Henry Boyd Hodge
Died of wounds Dec 23rd

HONOUR ROLL

Pte David Elliot Hare
died from meningitis at Toronto

Lieut Geo Gor Duncan
Killed in action May 24th

Pte Judson Harold Ellis
died of wounds May 21st

Wall Geo Henry Bates
killed in action June 5th 15

Capt Joseph Grant Helliwell
killed in action June 18th

Capt Carl de Fallot
Died of wounds July 15th 15

Lieut Chester Hughes
Killed by shell Nov 17th 15

Alfred Edward Lawton
Died of wounds Nov 13th 15

Capt (Hon) Oscar Irwin
Reported dead Sept 1915

Sapper Geo Ernest Revell
killed in action June 15th

Martin C de Bude Young
killed in action Oct 1st 15

Harold Howard Owen
killed in action Feb 1st 16

THE two or three pages preceding contain the pictures of those men whose names appear on the dedicatory insert, except in one or two instances, where, owing to the obvious difficulty of inserting late material the name of Gordon G. Galloway is omitted from the list and the picture of Stuart Kennedy from the portrait groups. The six or eight pages following contain the names of approximately 1,800 'Varsity men "On Active Service." Since going to press 350 other men have enlisted and their names are consequently not included. There are therefore about 2,150 graduates and students of the University of Toronto "On Active Service" at the present time. Among these are two members of the Board of Governors, two members of the Senate and eighty-five members of the Faculty. All branches of military service, artillery, infantry, aviation and medical, have claimed these men, and they are identified with numerous batteries, battalions and corps. Of the entire company thirty-three have been killed and sixty-three wounded.—E.

THE names of those from this University who, within the past year, have fallen for their country will be held in perpetual remembrance for their honorable career. In the next generation it will be of small account that they did not fill out the span of life that was to be expected of them when they matriculated and that all died young. What they did in a few months will be a memory retold in old age by their comrades to their children, and many a student in the future will wonder what manner of men they were, and will ask himself whether if the call came to him he also would face his duty as they did, and die as they died. They will become in some sort a concrete standard for their successors, a traditional conscience for public service. In course of years their contemporaries will grow old and pass away one by one, but these men who went out of life near together at this eventful time will always remain young, remembered as they were in their prime, of bodily strength unabated, of dauntless courage, of fair fame, the example in this university for untold years of virtuous Canadian youth who, though they lived far from the rumours and preparations of war, did not refuse to yield their lives for the maintenance of those principles which outlast all human life and give substance and worth to the pilgrimage of each, whether it be for twenty years or fourscore.

R. A. Falconer

ON ACTIVE SERVICE

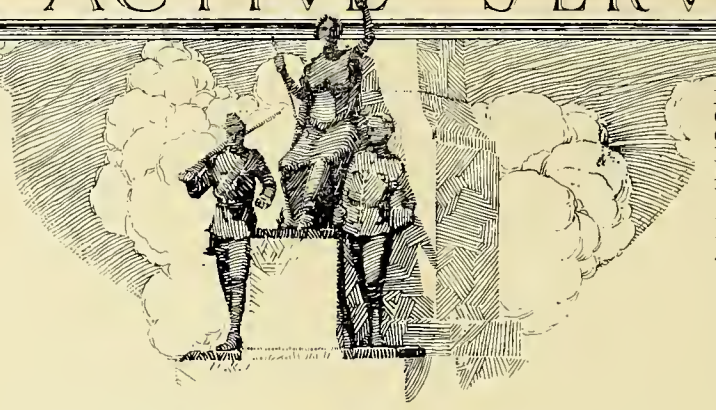

E. M. Abendana, B.A.Sc. '14
C. St. C. Acheson, Arts '17
P. P. Acland, B.A. '13
C. B. Adams, Arts '17
H. J. M. Adams, M.B. '04
J. H. Adams, B.A.Sc. '10
W. H. Aggett, Sc. '17
J. D. Aiken, For. '16
M. J. Aiken, Arts '16
H. R. Aird, For. '11-13
J. P. Aitkin, Agri. '13
S. L. Alexander, M.B. '13
H. F. Alford, D.D.S. '15
H. H. Alger, M.D. '93
H. G. ALLAN, B.A. '09, M.A.'13
C. J. Allan, B.A. '03
E. B. Allan, Sc. '16
F. R. Allen, Sc. '18
F. G. Allen, B.A.Sc. '08
H. H. Allen, B.A. '05
J. B. Allen, B.A. '14
H. R. Alley, B.A. '12
G. Allison, M.B. '15
W. W. C. Alnack, Arts '17
*Frederick Alport, B.A.Sc. '13
J. A. Amyot, M.B. '91
A. S. Anderson, Sc. '13
J. F. Anderson
*C. C. Anderson, Sc. '16
C. L. Anderson, Med. '15
G. W. Anderson, M.B. '09
J. O. Anderson, Med. '19
N. M. Anderson, Arts '17
W. H. K. Anderson, M.B. '97
W. B. Andrew, Sc. '17
F. C. ANDREWS, B.A.Sc. '14
G. S. ANDREWS, B.A. '10
G. C. Anglin, M.B. '14
W. F. Annis, Arts '19
W. L. Archer, M.A. '06
C. H. Archibald, B.A. '14
T. D. Archibald, M.B. '99
A. D. Armour, M.A. '03
D. J. Armour, M.B. '94
E. N. Armour, B.A. '99
R. G. Armour, M.B. '08
S. R. Armour, M.B. '15
G. H. L. Armstrong, M.B. '02
G. H. Armstrong, Arts '17
J. A. Armstrong, D.D.S. '90
T. E. Armstrong, Sc. '16
W. E. Armstrong, B.V.Sc. '15
W. D. Armstrong, Sc. '17
R. M. Arthur, B.A.Sc. '15
E. C. Ashton, M.D., C.M. '98
R. H. Atkey, D.D.S. '15
G. S. Atkinson, D.D.S. '15
H. A. Atkinson, Arts '16
J. C. Auld, Arts '16
A. M. Austin, Arts '18
F. D. Austin, B.A.Sc. '15
C. R. Avery, B.A.Sc. '13
A. F. Aylesworth, LL.B. '04
M. Aylesworth, B.A. '12

W. Baillie, M.B. '07
W. H. Baines, Arts '17
W. J. Baird, B.A.Sc. '11
*P. Balbaud, Staff Arts '14
L. C. M. Baldwin, B.A.Sc. '13
S. S. Ball, M.B. '15
G. W. Ballard, LL.B. '11
L. R. Ballantyne
F. G. Banting, Med. '17
F. D. Barager, Ed. '14-'15
P. L. Barber, Ed. '14-'15
R. M. Barbour, Dent. '17
W. F. Barfoot, Arts '18
R. K. Barker, B.A. '92
C. L. Barlow, Arts '19
W. B. Barnes, Med. '17
W. W. Barraclough, B.A. '13
A. E. Barrett, Arts '14-'15
G. M. Barrow, Arts '08
J. E. Barry, Med. '20
R. D. Barlett, Med. '20
N. J. Barton, M.B. '11
*H. A. Barwick, Arts '07-'09
C. H. Bascom, Arts '19
J. A. Bassett, Arts '17
A. C. BASTEDO, B.A. '15
W. E. Bastedo, B.A., '12
H. K. Bates, M.B. '08
W. G. H. BATES, Arts '97
C. L. Bath, Arts '11-'12
J. C. S. Battley, Med. '17
B. Batten, Arts '17
W. R. Bauer, Sc. '17
*G. W. Bayly, For. '14-'13
V. A. Beacock, Sc. '15
T. A. Beasley, Arts '16
F. W. Beatty, B.A.Sc. '13
H. A. Beatty, B.S.A. '15
J. G. Beatty, B.A. '14.
J. M. Beatty, Arts '19
P. W. Beatty, LL.B. '14
A. M. Bell, B.A. '03, M.B. '15
J. S. Bell, Arts '11
*C. A. Bell, B.A.Sc. '14
J. W. Bell, Arts '17
*J. J. Bell, Staff Arts '11-'12
*K. N. Bell, Staff Arts '09-'11
T. H. Bell, M.D., C.M. '96
R. C. Bennett, Arts '16
S. G. Bennett, B.A.Sc. '14
H. A. Ben-Oliel, Arts '98-'13
A. W. Bentley, For. '16
D. B. Bentley, M.D., C.M. '91
W. J. Bentley, D.D.S. '00
O. L. Berden, M.D., C.M. '89
R. C. Berkinshaw, B.A. '13
E. G. Berry, Med. '16
G. H. Berry, Arts '16
F. A. Bescoby, Vet. '16
H. N. Bethune, Med. '17
R. Bethune, Arts '14
W. Bethune, M.B. '07
H. H. Betts, Sc. '06
E. C. Bevan, Arts '16
T. H. H. Bevan, Sc. '04-'05
W. H. B. Bevan, Sc. '05
*L. A. Bibet, Staff '11-'14
N. J. Bicknell, Med. '18
J. L. Biggar, M.B. '03
E. R. J. Biggs, Arts '14
R. E. Binnes, Sc. '07-'09-'13
E. R. Birchard, B.A.Sc. '10
M. H. Bird, Arts '18
J. L. Bishop, B.A. '13
W. A. Bishop, Sc. '17
H. Black, M.B. '15
G. G. Blackstock, Sc. '15
W. G. Blackstock, B.A. '02
S. T. Blackwood, Arts '99
J. F. Blair, D.D.S. '08
G. E. Blake, B.A. '14
B. H. C. Blanchard, B.S.A. '14
A. G. Bland, B.S.A. '13
Y. Blayney, Med. '17
A. S. Bleakney, B.A. '15
A. H. Boddy, B.A. '13
J. G. Bole, B.A. '12
F. O. Bolte, Arts '16
J. H. M. Bond, B.A. '09
R. H. Bonnycastle, M.B. '05
Boone
G. E. Bothwell, B.Sc.F. '13
G. E. Bott, Arts '18
A. S. Bourinot, B.A. '15
I. Bowie, M.D., C.M. '93
A. M. Boyd, B.A. '07
W. J. Boyd, For. '14
G. F. Boyer, M.B., '07, M.D. '11
G. N. Bramfitt, B.A. '15, Staff
J. B. Brebner, Arts '17
E. J. Brethour, Arts '17
H. S. Brewster, B.A. '14
H. E. Bridge, Arts '11-'13
A. E. Bright, Arts '17
G. C. Brink, M.B. '13
C. A. Brisco, M.B. '13
*Capt. E. Bristol, B.A. '11
R. H. Britton, Arts '05
H. Brock, B.C.L. '99, D.C.L. '05
F. A. Brockenshire, M.B., '13
S. H. Brocklebank, Arts '10-'13
F. J. Brodie, M.B. '04, M.D. '05
T. G. Brodie, Med. Staff
A. T. Brooke, Arts '18
F. A. Broughton, Med. '16
E. D. G. Brouse, B.A.Sc. '15
A. H. Brown, Arts '17
G. G. Brown, Arts '18
H. D. Brown, Arts '17
H. E. Brown, M.B. '14
I. B. Brown, M.B. '08
J. C. Brown, B.V.S. '15
J. V. Brown, M.B. '03
P. G. Brown, B.A. '06, M.B. '08
R. A. Brown, Arts '18
W. G. Brown, Sc. '16
W. J. Brown, B.S.A. '02
T. L. Bruce, B.A. '11
C. G. Bryan, Med. '19
G. F. Bryant, Sc. '18
H. C. Buchanan, Arts '17
N. V. Buchanan, B.A. '15
H. Buck, M.B. '10
C. H. Buckland, Arts '96
J. H. Bull, B.A. '09
W. H. Bunting, B.A. '92
G. H. Burbidge, B.A. '05
A. L. Burch. B.A. '99
M. Burford, For. '12-'14
H. J. Burden, B.A.Sc. '15
J. F. Burgess, M.B. '13
F. S. Burke, M.B. '11
K. C. Burness, Sc. '15
H. H. Burnham, M.B. '14
S. S. Burnham, B.A. '11
W. J. G. Burns, B.A. '15
C. M. Burroughes, M.B., '11
L. T. Burwash, Dip.Sc. '96
N. A. Burwash, B.A.Sc. '05
C. E. Bush. B.A.Sc. '09
C. G. Butchart. Phm.B. '15
T. L. Butters, M.B. '13
E. S. Byers, Sc. '17

N. Cacciapuoti, M.A. '13
J. C. Calhoun, M.B. '06
H. S. Calverley, Arts '17
G. M. Cameron, B.A. '15
G. C. Cameron, Med. '17
I. H. Cameron, Staff M.B. '74
A. M. Campbell, B.S.A. '15
*D. F. Campbell, B.A. '98
P. G. C. Campbell, Sc. '14
H. M. Campbell, B.A.Sc. '14
J. G. A. Campbell, B.A. '09
R. A. R. Campbell, For. '11-'14
W. K. Campbell, Arts '17
D. A. Campbell, M.B. '09
O. A. Cannon, M.B. '07
G. W. D. Carleton, M.B. '11
A. B. Carley, Arts '18
A. M. Carlisle, Med. '18
V. Carlisle, Med. '17
D. B. Carlyle, Arts '18
R. A. Carman, B.A. '00
W. M. Carment, Arts '16
W. L. D. Carnie, Admin. Staff
G. H. Carpenter, B.S.A. '04
L. A. Carr, M.B. '15
O. E. Carr, B.A. '11, M.B. '13
J. J. Carrick, B.A. '97
C. R. Carrie, M.A. '12
W. L. Carruthers, Med. '19
T. A. Carson, M.B. '03
J. M. Carswell, Sc. '11-'14
J. M. Carter, B.A.Sc. '14
V. E. Cartwright, M.B. '06
B. S. Case, Arts '16
H. R. Casgrain, M.D., C.M. '83
H. Cassels, Jr., Arts '17
M. J. Casserly, M.B. '08
M. Catalno
H. A. Cates, M.B. '15
L. P. Cathels, Occ. '16
N. S. Caudwell, Dip.Sc. '10
A. H. W. Caulfield, Staff M.B.'04
J. P. Cavers, Sc. '16
Dr. H. E. Cawley, Sc. '06-'08
J. R. Chamberlain, B.A.Sc. '14
A. Chambers, Dent. '17
E. V. Chambers, B.A.Sc. '14
G. Chambers, Staff B.A. '86
W. J. Chapman, M.D., C.M., '04
H. D. Charles, Arts '04
J. Chassels, M.B. '15
L. G. Chavignaud, Sc. '15
H. W. Cheney, Arts '17
S. K. Cheney, Sc. '16
P. A. B. Cherry, B.S.A. '12
A. W. Chestnut, Dip.Sc. '10
*E. F. Chestnut, B.A.Sc. '14
J. M. Chrisholm, Arts '18
J. S. Chisholm, M.D., C.M. '99
J. R. Christian, M.B. '09
S. Cieman, Arts '17
C. T. Clark, Arts '16
*D. A. Clark, M.B. '92
H. Clark, D.D.S. '93
H. S. Clark, B.A.Sc. '10
W. Clark, Arts '17
W. J. Clark, M.B. '98
T. O. Clark, B.S.A. '12
N. D. Clarke, Arts '17
*F. W. Clarke, Sc. '10-'12
J. A. G. Clarke, Arts '11-'13
P. B. Clarke, Arts '18
T. A. Clarke, For. '17
M. A. Clarkson, B.A. '15
A. C. Cleeves, B.S.A. '14
F. W. Clement, M.B. '15
H. R. Clewes, Arts '16
G. A. Cline, Staff B.A. '19
H. R. Cluff, B.A. '10
H. E. Clutterbuck, M.D., C.M.'00
A. Coatsworth, Arts '10
C. P. Coatsworth, Sc. '18
R. C. Coatsworth, B.A.'10, M.A.'13
H. S. Cobb, Arts '17
D. J. Cochrane, M.B. '04
O. D. Cochrane, B.A. '14
W. C. Cochrane, Sc. '06

*Wounded

ON ACTIVE SERVICE

G. A. Cockburn, Sc. '11-'13
J. R. Cockburn, Staff-B.A.Sc. '02
*A. G. Code, B.A.Sc. '11
W. W. Code, Sc. '10-'13
E. L. Cody, B.A. '15
E. F. Coke, B.S.A. '09
O. W. Colbeck, M.B. '01
C. E. Cole, Staff B.A.'05,M.B.'07
H. B. Collet, B.V.S. '11
T. B. Colley, B.A. '08
F. J. Colling, M.B. '01
H. L. Collins, M.B. '00
A. B. Colville, B.A. '86
E. P. Congdon, Arts '17
H. A. L. Conn, B.A. '11
L. A. Conn, Arts '17
W. C. Connell, Med. '16
R. A. Connor, Sc. '18
L. W. Constantinides, B.A. '98
H. P. Cooke, B.A. '05, LL.B. '09
K. E. Cooke, B.A. '11, M.B. '13
R. F. B. Cooley, Arts '17
G. Cooper, M.B. '06
R. Y. Cory, B.A.Sc. '09
C. E. B. Corbould, Sc. '14
C. A. Corrigan, D.D.S. '04
A. Cory, B.S.A. '15
W. G. Cosbie, M.B. '15
W. A. Costain, M.B. '11
C. P. Cotton, Sc. '15
W. G. G. Coulter, M.B. '08
H. H. G. Coulthard, M.B. '05
J. T. Courtice, M.D., C.M. '06
R. A. Courtnage, For. '13-'14
H. D. Courtney, B.A. '12
J. D. Courtney, M.B. '85
E. N. Coutts, M.B. '00
W. Coutts
A. F. Coventry, Staff (U.)
A. J. Cowan, B.A. '15
H. E. B. Coyne, B.A. '09
B. A. C. Craig, B.A. '94
H. Crassweller, M.B. '08
M. M. Crawford, M.B. '98
A. W. Crawford, B.A.Sc. '14
J. S. Crawford, Med. '16
S. H. Crawford, Med. '20
P. S. Creamer, For. '14-'15
J. J. Creelman, B.A. '04
J. H. Creighton, Arts '18
T. H. Crews, M.B. '15
F. A. Crighton, Arts '16
K. J. Crocker, Arts '16
C. R. B. Crompton, M.B. '15
W. H. Cronyn, M.B. '01
R. A. Cross, Sc. '17
G. W. Crow, B.A. '15, Med. '19
H. C. Cruickshank, Med. '17
D. Cruikshanks, B.A. '09
W. W. Cruise, M.B. '10
W. J. Cryderman, Med. '18
J. Culham, Arts '07-'14
J. A. Cullum, M.D., C.M. '05
B. L. Cumpston, B.A. '15
J. G. Cunningham, B.A. '12
J. R. Cunningham, B.V.S. '15
D. Curry, M.B. '09
D. V. Currey, M.B. '09
F. C. Curry, Phm. B. '13
J. D. Curtis, M.B. '94
G. E. R. McCartney, M.B. '01

W. R. DaCosta
E. R. Dafoe, Sc. '17
W. A. Dafoe, Med. '18
G. M. Dale, B.A. '12, M.B. '15
R. E. Dalton, Med. '14
N. H. Daniel, B.A.Sc. '15
T. A. Daniels, Sc. '16
N. H. Darell, Sc.
*G. R. Dashwood, Sc. '17
R. Dashwood, B.A.Sc. '14
J. E. Davey, M.B. '02
A. T. Davidson, B.A. '06
G. T. Davidson, B.A. '08
J. C. Davidson, M.A. '87
H. G. Davidson, Arts '08
E. L. Davies, B.S.A. '13
G. W. Davis, Arts '18
H. C. Davis, M.B. '11
E. S. Davison, B.Sc.F. '14
W. Davison, B.S.A. '13
H. J. Dawson, M.A. '00
O. J. Day, M.B. '14
*R. B. Day, Arts '07-'10
L. J. Deacon, Sc. '18
W. J. Deadman, B.A. '11
W. E. Dean, M.D., C.M. '98
CARL DEFALLOT, M.A. '12
P. C. DeGruchy, Sc. '10-'13
W. A. Delahey, B.Sc.F. '15
A. V. Delaporte, B.A.Sc. '13
R. D. Delemer, B.A.Sc. '14
W. W. Denison, Arts,'99-00
F. S. Dent, Arts,'11-'13
A. U. DePencier, M.A., '96
T. F. W. DePencier, Arts '17
C. J. Devins, Med., '18
H. K. Devlin, Sc., '18
W. E. Dexter, For., '18
J. Dibblee, B.A. Sc. '15
D. C. Dick, B. A., '08
D. L. Dick, M. B., '11
B. H. Dickson, Admin. Staff
I. W. Dickson, M. B., '10
L. W. Dippell, Arts, '16
*J. S. Ditchburn, B. A., '12
A. J. Dixon, Arts '16
L. A. Dixon, B.A. '10, M.A. '12
S. N. Dixon, Arts '17
J. D. Doherty
C. E. Doherty, M.D. C.M. '99
H. H. Donald, B.A. '11
R. W. Donaldson, B.S.A. '15
G. W. Doolittle, Arts '16
L. E. E. Dores, Dent. '16
H. M. Douglas, Ed. '14-'15
J. H. Douglas, B.A. '10
M. L. Douglas, Arts '17
S. H. Dougals, Ed. '15
G. A. Downey, B.A.Sc. '15
R. W. Downie, Sc. '16
K. C. Downie
G. W. O. Dowsley, M.B. '99
T. G. H. Drake, M.B. '14
G. A. Drew, Arts '17
J. H. N. Drope, Arts '18
C. R. Duggan, B.A. '15
R. B. Duggan, B.A. '13
D. M. Duncan, B.A. '94
R. H. Doyle, Med. '18
G. G. DUNCAN, Med. '11
J. L. Duncan, B.A. '10
J. M. Duncan, B.A.Sc. '12
G. Dundas, Arts '16
A. S. Dunn, Med. '19
G. P. Dunstan, B.A. '15
P. A. Durbrow, Sc. '17
E. B. Dustin, Sc. '17
G. S. Eadie, B.A. '15
F. L. EARDLEY-WILMOTT, Sc. '17
D. K. Edgar, Arts '09
C. W. Edmonds, Sc. '16
W. B. Edmonds, Med. '18
E. Edwards, Staff
H. C. Elliott, M.D., C.M. '88
O. A. Elliot, D.D.S. '10
C. E. Elliott, B.A '15
G. R. Elliott, B.A.Sc. '12
H. C. Elliott, M.D., C.M. '88
R. J. Elliott, Med. '19
A. W. M. Ellis, B.A. '06
G. C. Ellis, B.S.A. '13
H. H. Ellis, B.A. '11
M. L. Ellis, B.A. '11
S. D. Ellis, B.A.Sc. '14
S. Ellis, M.B. '10
C. E. Edgett, O.V.C.
J. H. ELLIS, Phm.B. '13
M. H. Embree, B.A. '01
D. A. Evans, M.B. '03
D. T. Evans, M.B. '11
J. A. Evans, M.B. '07
S. J. Evelyn, Med. '17
R. E. Everest, B.S.A. '15
H. H. Eyres, M.B. '10

W. H. Fair, Arts '16
G. D. Farmer, M.D., C.M. '91
A. R. Farrell, M.D., C.M. '00
L. C. Fauvel, Arts '18
A. B. Fennell, Staff B.A. '06
J. E. Fenning, Arts, '97-'99
H. J. Fenton, B.A. '15
J. R. Ferguson, Arts '18
N. C. Ferguson, Arts '18
T. W. Ferguson, M.D., C.M. '01
*C. B. Ferris, Sc. '13
E. Fidlar, B.A. '05, M.B. '07
O. E. Finch, M.B. '13
T. I. Findley, Arts '18
W. Fingland, B.A. '12, M.A. '13
J. H. Firstbrook, Sc. '18
J. G. Fitzgerald, M.B. '03
G. R. S. Fleming, Dip.Sc. '07
G. O. Fleming, B.A.Sc. '14
A. A. Fletcher, Staff M.B. '13
A. G. A. Fletcher, M.D.,C.M. '94
C. G. Fletcher, B.A. '13
C. Flint, B.A.Sc. '10
G. E. Foote, Arts '18
*G. R. Forneret, B.A. '10
F. J. R. Forster, M.B. '97
R. A. Forsyth, Arts '16
D. M. Foster, D.D.S. '00
H. W. A. Foster, LL.B. '09
J. T. Fotheringham, M.D.,C.M.'91
A. Foulds, B.A. '04
E. S. Foulds, Sc. '11
O. Francis, Staff B.A. '07 M.A. '08
D. T. Fraser, B.A. '12, M.B. '15
G. M. Fraser, Med. '19
J. J. Fraser, M.B. '02
E. V. Frederick, M.B. '03
W. G. French, Sc. '15
H. P. Frid, B.A.Sc. '15
H. W. Frogley, Sc. '15
H. A. Frost, B.A. '19
L. M. Frost, Arts '19
N. W. Furey, Med. '17

R. E. Gaby, Staff B.A. '03
C. E. Gage, Sc. '16
J. S. Galbraith, B.A.Sc. '13
R. D. Galbraith, B.A.Sc. '15
J. G. Gallie, M.B. '10 Staff
G. G. GALLOWAY, B.A. '15
F. E. Gane, B.A. '12, M.A. '14
S. D. Gardiner, Arts '16
W. G. Garlick, Agri. '16
A. B. Garrow, B.A.Sc. '08
J. U. Garrow, B.A. '12
G. S. M. Gauld, B.A. '15
J. G. Gauld, B.A. '15
W. H. Gauld, Med. '19
C. A. F. Gaviller, M.D., C.M.'05
C. N. Geale, B.A.Sc. '15
A. W. Geddes, Arts '17
R. C. Geddes, B.A. '11
*R. K. George, B.A. '11, Med.'16
*D. German, For. '12-'13-'14-'15
A. R. Gibson, B.Paed. '15
G. A. L. Gibson, Arts '16
O. K. Gibson, D.D.S. '02
R. B. Gibson, Arts '16
W. O. Gibson, B.A. '15
A. J. Gilchrist, M.B. '05
G. J. Gillam, M.B. '10
R. S. Gillespie, Arts '15
F. R. Gillrie, M.B. '15
E. R. Gilmer, Med. '18
C. H. Gilmour, M.B. '03
J. L. Gilmour, B.A. '85
S. H. Glendinning, Arts '17
G. C. GLIDDON, M.B. '14
C. Glover, Arts '17
T. S. Glover, Sc. '17
P. Goforth, B.A. '14
P. G. Goldsmith, Staff M.D., C.M. '96
G. A. Gooderham, B.A.Sc. '15
H. S. Gooderham, Sc. '18
M. R. Gooderham, Arts '99
W. H. Goodman, Arts '18
F. B. Goodwillie, B.A. '94
A. R. Gordon, M.B. '90 Staff
C. W. Gordon, B.A. '83
G. B. Gordon, B.A. '00, M.A. '02
H. R. Gordon, B.A. '12
R. V. Gordon, Sc. '18
T. S. Gordon, B.A. '12
M. E. Gorman, M.B. '15
J. N. Gould, Arts '16
W. H. R. Gould, Sc. '15
A. M. Goulding, B.A. '10
G. Gow, D.D.S. '99
W. Gow, B.C.L. '96
D. A. L. Graham, M.B.'05 Staff
F. T. Graham, B.A. '13
J. Graham, M.B. '04
S. G. Graham, Med. '16
E. R. Grange, B.A.Sc. '15
J. B. Grange, B.S.A. '13
E. A. Grant, D.D.S. '06
O. W. Grant, B.A. '14
H. A. M. Grassett, Sc. '16
*A. J. Gray, B.A.Sc. '13
A. D. Gray, Arts '18
G. S. Gray, Sc. '15
W. H. Gray, Med. '18
H. C. Green, B.A. '15
L. M. Green, Arts '05-'08
E. A. Greene, Sc. '12
*G. E. D. Greene, B.A.Sc. '10
P. W. Greene, B.A.Sc. '09
W. R. Greene, D.D.S. '94
A. B. Greenwood, M.B. '94
T. H. Greenwood, B.A. '95
G. G. Greer, M.B. '13
S. R. Greer, Arts '16
G. S. Gregory, Arts '16

*Wounded

EN ROUTE

48TH HIGHLANDERS
MARCH PAST - VALCARTIER

48TH HIGHLANDERS
VALCARTIER

H.M.S. TIGER

MOVING CAMP
VALCARTIER

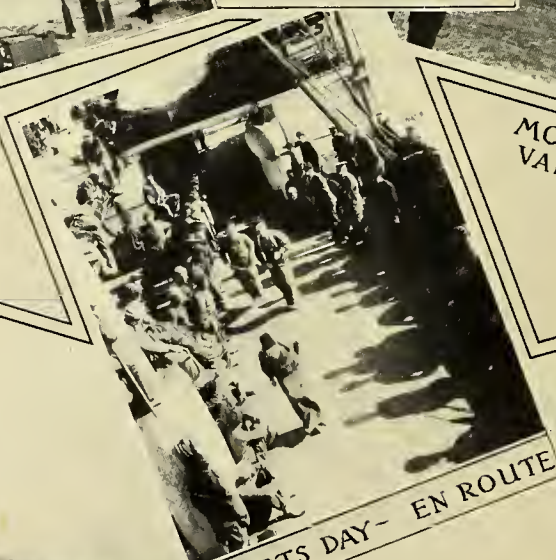

SPORTS DAY - EN ROUTE

FIELD ARTILLERY
MARCH PAST - VALCARTIER

HEAVY ARTILLERY
MARCH PAST - VALCARTIER

ON ACTIVE SERVICE

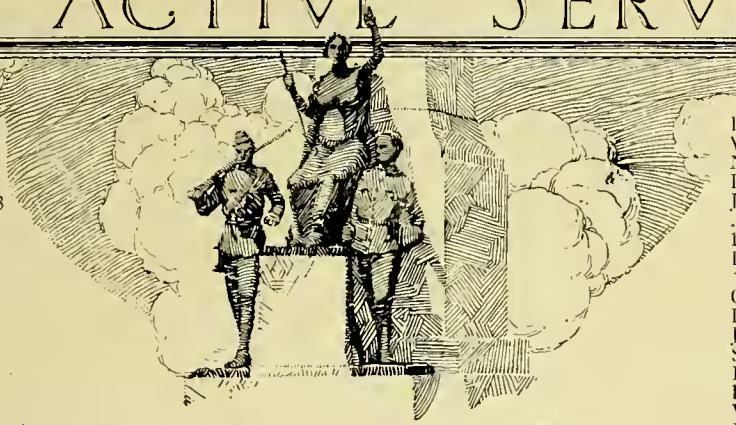

W. F. Gregory, Arts '17
W. T. Grenfell, M.D. '11
S. P. Griffin, B.A. '14
J. H. Grove, B.A., '14
W. A. Groves, B.A. '99, M.B. '03
W. J. Grummett, Arts '18
J. R. Gundy, Arts '07-'11
J. N. Gunn, M.B. '02
R. Gwatkin, Vet. '16
J. S. Gzowski, Sc. '06-'07

M. S. Haas, B.A.Sc. '15
D. G. Hargarty, Sc. '12-'15
A. R. Hagerman, Med. '16
J. W. Hagey, D.D.S. '98
G. L. Haggen, B.A. '13
R. D. Hague, Sc. '04
D. E. HAIG, B.A. '15
W. R. W. Haight, M.B. '11
J. E. Hahn, Arts '14
E. W. Haldenby, Sc. '17
E. A. Hall, M.D., C.M. '84
G. W. Hall, M.D., C.M. '05
H. C. Hall, M.B. '12
*T. D. Hallam, Arts '06-'08
G. H. Hally, B.A.Sc. '14
D. K. Hamilton, Arts '16
H. P. Hamilton, M.B. '15
H. K. Hamilton, Arts '09-'11
R. G. Hamilton, Arts '11-'13
A. Hampson, Arts '17
G. Hammond
H. G. Hanley
E. G. S. Hanley, Arts '18
G. M. Hanna, Arts '10
J. J. Hanna, B.A.Sc. '14
W. N. Hanna, Arts '17
C. C. Harcourt, B.A. '15
R. M. Harcourt, Sc. '05-'06
A. Harden, Arts '14-'15
H. A. Harding, B.A. '04
E. B. Hardy, M.B. '05
R. W. Hardy, Arts '17
R. B. Hare, Med. '18
T. L. Harling, Sc. '18
C. W. Harris, Arts '16
E. A. Harris, B.A. '13
H. K. Harris, B.A. '09
*R. W. Harris, Sc. '15
R. I. Harris, M.B. '15
W. E. Harris, Arts '10-'12
F. C. Harrison, B.S.A. '92
H. D. Harrison, M.B. '10
J. A. Harstone, B.A. '15
E. W. Hart, B.S.A. '15
M. M. Hart, B.A. '11
H. E. Hartney, B.A. '11
J. I. Harvey, Ed.
R. M. Harvie, Med.
F. R. Hassard, B.A. '10, M.B.'12
O. G. Hassard, D.D.S. '03
J. Hately, B.A. '13, M.A. '14
C. T. Hayes, B.A. '14
H. S. Hayes, B.A. '14
I. D. Hayes, B.A. '09, M.B. '11
R. C. Hays, Arts '18
A. K. Haywood, M.B. '08
H. V. Hearst, B.A. '13
W. I. Hearst, Arts '16
A. H. Heatley, Sc. '19
H. A. Heaton, B.A.Sc. '15
G. Heighington, Arts '17
J. G. HELLIWELL, Sc.Dip. '10
M. R. Helliwell, M.B. '15
F. G. Hellmuth, Arts '18
A. Henderson, B.A. '01
C. B. Henderson, B.A. '11
D. A. Henderson, M.B. '07
F. C. Henderson, Arts '16
J. P. Henderson, B.A. '12.
M. R. Henderson, Arts '16
W. B. Hendry, Staff M.B. '04
R. A. Hendy, Arts '15
L. B. Henry, B.S.A. '13
J. W. Herman, Sc. '11

W. D. Herridge, B.A. '09
H. P. Herrington, Arts '16
C. S. L. Hertzberg, Sc. '02-'06
*H. F. H. Hertzberg, Dip.Sc.'15
E. C. Hessell, Agri. '16
S. R. D. Hewitt, Staff M.B. '14
C. H. Hewson, Arts '17
C. G. Hewson, Sc. '17
R. R. Hewson, Sc. '15
L. J. Hextall, B.S.A. '13
P. K. Heywood, Arts '17
H. T. Higinbotham, Sc. '13
C. E. Hill, Med. '18
J. E. Hill, B.A. '15
L. R. Hill, Med. '16
F. Hilliard, Arts '17
S. J. Hillier, Arts '15-'16
C. K. Hoag, Sc. '17
A. B. Hobbs, B.A. '10
H. B. HODGE, Arts '14
W. R. Hodge, M.B. '15
W. E. Hodgins, M.A. '75
W. E. Hodgins, Med. '16
G. C. Hodgkins, Phm.B. '15
J. E. Hodgson, B.A. '09
W. P. Hogarth, Med. '18
R. T. C. Hoidge, Sc. '16
A. Holmes, Arts '15
G. L. Holmes
J. E. Holmes, D.D.S. '03
R. Home, Jr., M.B. '13
A. E. Honeywell, B.A. '03
E. Honsinger, D.D.S. '00
J. B. Hoodless, B.S.A. '05
C. H. Hopkins, B.A.Sc. '09
F. Hopkins, B.A. '05
R. H. Hopkins, B.A. Sc. '07
L. W. Hopkins, Arts '16
R. Horetsky, Arts '98
R. Horkins, M.B. '14
A. M. Horner, Arts '16
J. H. Horning, B.A. '15
A. A. Horton, Arts '17
E. D. Hosken, B.A. '15
R. S. Hosking, Arts '18
F. B. Houston, Arts '18
F. C. Howard, Med. '13-'14
V. M. Howard, Arts '17
E. Howell, Arts '17
J. H. Howell, M.A. '14
I. R. Howitt, M.B. '15
H. F. Hudson, B.S.A. '07
B. H. Hughes, Sc. '17
C. HUGHES. B.A.Sc. '10
R. L. Hughes, B.A. '15
G. R. Hukins, Arts '17
A. D. Hume, Arts '17
J. N. Humphrey, M.B. '14
J. G. W. Hunt, M.B. '03
J. W. Hunt, M.B. '07
A. H. Hunter, B.V.S. '14
*A. T. Hunter, LL.B '10
A. C. Husband, Med. '19
L. Husband, Sc. '16
W. J. H. Huston, Arts '17
H. Hutcheson, B.A.'12, M.A.'14
L. G. Hutton, Staff, B.A. '15
R. L. Hutton, M.B. '06
T. O. Hutton, M.B. '07

W. L. Hutton, M.B. '11
G. M. Huycke, Arts '17
W. F. Huycke, B.A. '13

C. G. Imrie, Med. Staff
R. F. Inch, Arts '16
J. H. Ingersoll, Arts '17
G. L. INGLES, B.A. '13
A. E. W. Ingram, Arts '11-'12
R. Ingram, M.B. '03
R. A. Ireland, M.B. '11
E. C. Irvine, B.A. '03, M.A. '04
H. J. Irvine, Med. '17
L. E. W. Irving, M.D., C.M. '00
T. C. Irving, Sc. '00-'02
J. R. Irwin, M.B. '02
T. A. Irwin, Arts '13-14-15
O. IRWIN, Arts '12
V. E. Ives, Sc. '17
H. McIntyre, M.B. '14

T. B. Jack, Sc. '18
H. L. Jackes, M.B. '10
A. B. Jackson, Med. '16
H. Jackson, D.D.S. '98
W. C. James, Arts '16
R. A. Jamieson, M.B. '10
R. C. Jamieson, Arts '10
J. T. Janson, Staff in Chem.
G. R. Jardine, Sc. '09
R. H. Jarvis, B.A.Sc. '12
E. S. Jeffery, M.B. '14
H. B. Jeffs, M.B. '14
F. C. Jennings, Arts' 18
E. W. Jewitt, Arts '17
G. G. Jewitt, Dent. '18
O. V. Jewitt, B.A. '10
A. J. Johnson, B.A. '10
F. M. Johnson, Med. '16
G. R. Johnson, Sc. '09-'12
A. C. Johnston, M.D., C.M. '03
E. P. Johnston, Arts '18
R. E. Johnston, M.B. '10
S. R. Johnstone, Arts '15
W. J. Johnston, Med. '16
J. E. A. Johnstone, Arts '18
A. W. Jones, Dent. '17
C. G. Jones
H. Jones, M.B. '04
J. P. Jones, Ad. Min. Staff
J. W. Jones, B.A. '15
L. E. Jones, Dip. Sc. '11
L. E. Jones, B.A. '91
R. E. Jones, Sc. '11-'13
J. Jordan, M.B. '00
A. C. Jourdan, Arts '18
E. G. Joy, Arts
G. Junkin
R. L. Junkin, B.A.Sc. '13
K. W. Junor, Arts '16
E. H. Jupp, B.A. Sc. '15
J. B. Jupp, M.B. '10

D. P. Kappele, M.B. '03
E. R. Kappelle, Arts
J. L. Kappelle, D.D.S. '09
J. Kay, For. '12
J. Kay, B.A.Sc. '14
H. R. Kay

K. D. Kaylor, Sc. '18
W. M. Kedey, B.S.A. '15
N. G. Keefer, B.A.Sc. '14
H. L. Keegan, B.S.A. '13
J. A. Keeley, M.B. '11
A. W. Keith, B.A. '00
D. F. Keith, Sc. '07
B. E. Kelley, M.B. '08
*T. E. Kelley, B.A. '14
G. N. Kennedy, B.A. '10
H. A. T. Kennedy, Arts '16
J. A. Kennedy, Dent. '17
S. KENNEDY, B.S.A. '10
R. Y. Kenney, M.B. '07
H. S. Kerby, B.A.Sc. '14
W. J. Kerfoot, M.B. '03
J. H. Kerr, Arts '18
S. C. S. Kerr, B.A. '11
W. F. S. Kerr, Arts '18
A. Ketterson, Arts '12
C. Keyes, Arts '15
H. J. E. Keys, B.A. '06
N. A. Keys, B.A. '10
G. C. Kidd, M.B. '10
W. E. Kidd, M.A. '03
A. J. Kilgour, Med. '19
D. M. Kilgour, M.B. '06
C. E. Kilmer, Sc. '13
G. G. D. Kilpatrick, B.A. '09
S. Kilmura, Arts '17
V. King, B.S.A. '11
L. T. Kingsburgh
M. R. Kingsford, B.A. '15
J. A. Kingsmill, B.A. '15
F. R. Kirkham, M.B. '15
N. N. Kirkup, Med. '17
L. W. Klingner, Sc. '07
H. N. KLOTZ, B.A.Sc. '10
A. G. Knight, Sc. '18
C. F. Knight, M.B. '13
F. W. Knight, Staff (Chem.)
J. E Knox, M.B. '14
G. A. Kuhring, Arts '89-'91
N. D. Kyle, M.B. '04
E. J. Kylie, Staff B.A. '01

W. C. Laidlaw, M.B. '14
P. A. Laing, Dip. Sc. '05
W. H. Lambert, M.B. '93
A. Lane
W. R. Lane, Med. '17
H. B. Lang, Med. '19
H. D. Lang, Arts '19
W. R. Lang, Staff in Chem.
W. W. Lang, Arts '18
J. A. Langford, Sc. '18
A. S. Langrill, M.B. '95
J. M. Langstaff, Staff (App. Sc.)
J. K. Latchford, Arts '00
W. H. Latimer, B.A. '11
J. G. Larmour, Dent. '17
J. F. Lash, LL.B. '09
A. M. Latchford, B.A. '15
J. E. Lattimer, B.S.A. '14
W. H. Lattimer, B.A. '11
G. V. Laughton, Arts '19
R. G. Law, Vet. '18
R. M. Law, B.A. '14
N. LAWLESS, Sc. '11
C. A. Lawrence, B.S.A. '09
G. W. Lawrence, B.A.Sc. '15
H. Lawrence, Arts '13-'14
H. H. Lawson, Arts '14-'15
S. Lawson, M.B. '10
T. W. Lawson, M.A. '06
T. W. Lawson, Arts '10
A. E. LAWTON, Arts '13-'14
F. W. Leech, Med. '17
H. C. Lefroy, Arts '16
H. J. Legate, Sc. '17
W. C. Leggett Dent. '16
A. R. Leggo, D.D.S. '15
A. B. LeMesurier, M.B. '10
*O. E. Lennox, Arts '16
R. W. Lent, Arts '17

*Wounded

ON ACTIVE SERVICE

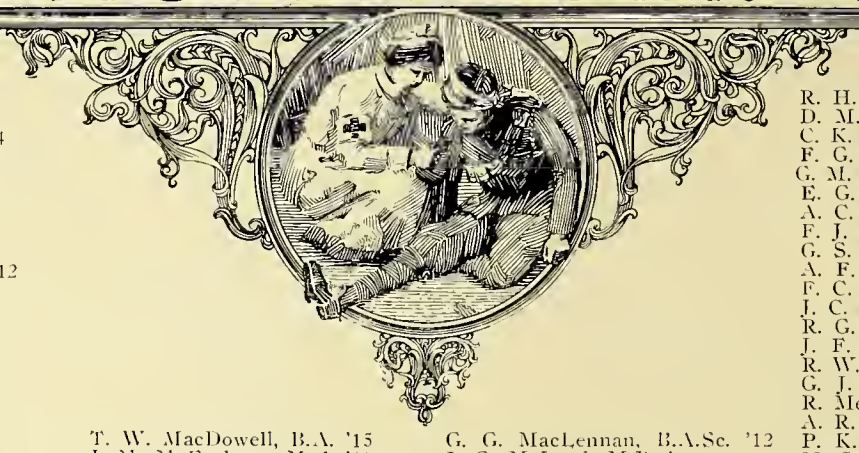

A. V. Leonard, M.B. '11
*T. D. Leonard, B.A. '15
H. D. Leppan, B.S.A. '14
N. V. Leslie, M.B. '08
O. N. Leslie, D.D.S. '04
F. L. Letts, M.B. '15
A. C. Lewis, B.A. '15
E. P. Lewis, M.B. '13
R. L. Lewis, Staff
A. H. Lightbourn, B.A. '12
A. B. Lindsay, Arts '18
A. R. Lindsay, Med. '16
C. B. Lindsey, B.A. '14
J. A. Linton, Med. '16
G. W. Little, Arts '08-'12
H. B. Little, Sc. '16
H. M. Little, B.A. '97
H. M. Little, D.D.S. '04
W. C. Little, Med. '17
A. H. Livingstone, Sc. '18
F. J. Livingstone, B.A., M.B. '13
H. D. Livingstone, B.A.Sc. '13
E. G. Lloyd, Sc. '18
M. E. Lobb, B.A. '13
W. E. Lochart, B.A.Sc. '15
H. W. B. Locke, Med. '15
R. P. Locke, B.A. '11
L. Lord, Agri. '16
L. B. M. Loudon, B.A. '15
A. G. Lough, D.D.S. '15
G. W. Lougheed, M.B. '13
J. C. Lowrie
W. H. Lowry, M.D., C.M. '01
F. Lucas, Arts '19
M. F. Lucas, M.D., C.M. '92
J. G. Lumsden, Arts '16
O. G. Lye, B.A.Sc. '14
R. G. Lye, Sc. '15

C. D. H. McAlpine, B.A. '07
A. S. McArthur, B.A.Sc. '11
J. W. McBain, M.A. '04
W. L. C. McBeth, M.B. '09
R. E. MacBeth, B.A.Sc. '12
E. S. McBride, Dent. '16
J. McBride, B.V.S. '11
F. H. McCallum, B.A. '15
J. A. McCamus, Arts
G. E. R. McCartney, M.B. '01
R. V. Macaulay, B.A.Sc. '12
H. McCausland, M.A. '09
G. A. McClintock, Sc. '17
W. S. McClinton, Med. '17
E. L. McColl, B.A. '15
A. S. McConnell, Staff B.A.
J. C. McCorkindale, Arts '16
C. A. V. McCormack, Arts '12
S. H. McCoy, B.A. '89, M.B. '92
J. McCrae, B.A. '94, M.B. '98
T. McCrae, M.D. '03
K. H. McCrimmon, Arts '08-'11
O. B. McCuaig, B.A.Sc. '05
P. I. McCuaig, Sc. 09
R. I. P. McCulloch, M.B. '04
J. W. S. McCullough, M.D., C.M. '90, D.P.H. '14
J. A. D. McCurdy, Dip.Sc. '07
H. E. McCutcheon, Arts '13
G. McDiarmid, M.D., '86
E. A. MacDonald, Med. '16
A. W. Macdonald, Arts '06-'07, '08-'09
C. E. Macdonald, Sc. '16
F. W. Macdonald, Arts '08-'10
I. W. McDonald, D.D.S. '15
J. A. McDonald Sc. '17
K. D. McDonald, Sc. '15
N. F. Macdonald, Arts '18
R. McDonald, B.S.A. '14
W. R. Macdonald, B.A. '14
I. M. Macdonell, B.A.Sc. '15
A. C. McDougall, Sc. '11
D. P. MacDougal, B.A. '15
E. G. McDougall B.Sc.F. '11
F. M. McDougall, Arts '18
T. W. MacDowell, B.A. '15
J. M. McEachern, Med. '19
W. B. MacFadzean, B.V.S. '15
G. F. McFarland, B.A. '02
A. H. MacFarlane, Sc. '16
A. E. McFaul, Med. '19
W. L. McGeary, Arts '17
W. G. McGhie, B.A.Sc. '11
G. A. McGiffin, B.A. '03
D. McGillivray, Staff M.B., '97
J. E. McGillivray, Med. '17
A. H. McGreer, M.A. '09
C. S. MacInnes, M.A. '93
D. G. MacIntosh, B.A. '11
P. D. McIntosh, Med. '18
G. C. McIntyre, M.B. '15
H. McIntyre, M.B. '14
E. V. McKague, B.A.Sc. '15
A. McKay, M.D.C.M. '95
C. M. McKay, M.B. '03
D. G. McKay, M.B. '10
E. G. McKay, B.A.Sc. '12
R. R. McKay, Arts '18
R. A. MacKay
C. S. McKee, M.B. '96
G. K. Mackendrick, Sc. '18
H. C. Mackendrick, For. '18
H. F. MacKendrick, M.D.
A. J. Mackenzie, Staff B.A. '99
A. E. Mackenzie, Med. '17
D. F. Mackenzie, Arts '17
D. W. McKenzie, Arts '18
G. L. B. Mackenzie, B.A. '13
J. V. McKenzie, B.A. '09
J. J. Mackenzie, Staff B.A. '86, M.B. '99
J. W. Mackenzie, Med. '18
K. G. McKenzie, M.B. '14
W. L. McKenzie, Med. '18
G. T. McKeough, M.B. '77, M.D. '80
W. S. McKeough, Med. '17
P. W. H. McKeown, Staff M.D., C.M. '89
A. E. McKibbin, M.B. '14
T. H. McKillip, M.B. '13
F. A. McKinely, Sc. '17
A. McKinnon, Arts '13-'14
W. T. M. McKinnon, M.B. '03
J. I. McLachlin, B.A. '14
C. H. Maclaren, LL.B. '05
G. H. McLaren, M.D., C.M. '99
H. McLaren, B.A. '88, M.B. '94
H. Maclaren, Arts '17
K. B. McLaren, B.A. '12
G. A. McLarty, M.B. '15
H. J. McLaughlin, B.A. '13
R. V. McLaughlin, Dent. '17
W. W. McLaughlin, Arts '16
J. F. McLay, B.A. '11, M.B. '13
S. M. McLay, M.B. '10
A. P. Maclean, Sc. '17
D. Maclean, Jr., Arts '18
G. A. McLean, B.A. '15
N. J. McLean, B.A. '12
W. T. McLean, M.B. '10
F. A. McLennan
G. G. MacLennan, B.A.Sc. '12
J. G. McLeod, M.B. '04
N. McLeod, M.B. '07
J. A. McMahon, B.A. '15
C. McMane, M.B. '05
K. A. McMillan, B.A. '15
J. B. McMurrich, M.D., C.M. '96
W. J. McNab, Arts '17
W. McNally, B.A. '11
A. Y. McNair, Med. '15
W. C. McNaught, B.A. '11
W. G. MacNevin, D.D.S. '15
J. H. McPhedran, Staff M.B. '07
N. MacPhee, Arts '16
A. W. MacPherson, B.A. '04
D. W. McPherson, M.B. '95
S. M. MacPherson, Arts '18
W. C. McQuarrie
A. A. McQueen, Dip.Sc. '11
W. N. McQueen, B.A. '12
J. I. McSloy, B.A.Sc. '15
H. A. McTaggart, B.A. '07, Staff M.A. '08
H. J. MacTavish, Dip.Sc. '10
H. C. McVean, Med. '19
C. S. McVicar, M.B. '07, Staff
E. H. McVicker, M.B. '15
F. McVickar, B.Sc.F. '13
V. H. McWilliams, M.B. '00
F. G. Mabson, Occ. Vic. '15
H. E. Machell, B.A. '15
M. I. Machell, B.A. '13
A. H. Macklin, M.B. '96
C. O. Maddock, Sc. '18
G. L. Magann, Sc. '15
A. A. Magee, Arts '16
H. E. Magee, Arts '16
J. R. Maguire, Sc. '17
R. B. Maguire, Dent. '18
J. P. Magwood, Arts '17
S. J. N. Magwood, M.B. '06
K. A. Mahaffy, B.A. '15
A. G. Malcolm, Arts '18
W. J. O. Malloch, Staff B.A. '91, M.B. '96
F. R. Mallory, D.D.S. '00
G. M. Malone, Arts '09
M. E. Malone, Arts '17
R. J. Manion, M.D., C.M. '04
F. W. Manning, M.B. '06
H. E. Manning, B.A. '12
H. G. Manning, Staff B.A. '09
T. R. Manning, Sc. '16
*F. H. Marani, Sc. '16
W. J. M. Marcy, M.B. '09
T. W. Marling, B.A. '01
F. W. Marlow, Staff M.D., C.M.
I. C. Marritt, Arts 18
A. M. Marshall, Arts '19
C. C. Martin, B.A. '15
C. K. C. Martin, Arts '17
E. A. H. Martin, B.A. '13
H. C. Martin, M.B. '15
J. E. Martin, M.D., C.M. '01
W. Martin, B.A. '08
*D. H. C. Mason, B.A.Sc. '08
C. V. Massey, Staff B.A. '10
R. H. Massey, Arts '18
D. M. Masson, Arts '16
C. K. Masters, B.A. '01, M.A. '03
F. G. Mathers, Arts '16
G. M. Matheson, B.A.'14, Med.'18
E. G. Matthew, Arts
A. C. Matthews, B.A.Sc. '11
F. J. Matthews, Sc. '16
G. S. Matthews, Med. '20
A. F. Mavety, M.B. '12
F. C. Mayberry, Sc. '17
J. C. Maynard, M.B. '14
R. G. Meech, Arts '16
J. F. Meek, Arts '17
R. W. Meikleham, Phm.B '12
G. J. W. Megan, B.A. '06
R. Melville, Occ. Arts '17
A. R. Mendizabal, Sc. '16
P. K. Menzies, Staff M.B. '10
M. S. Mercer, B.A. '85
E. R. C. Meredith, Arts '16
J. R. W. Meredith, B.A. '99
R. Merrick, O.A.C.
H. O. Merriman, B.A.Sc. '11
W. H. Merritt, M.D., C.M. '88
F. S. Merry, Sc. '16
W. C. Michell, B.A. '90
K. G. Mickleborough, Med. '19
J. J. Middleton, M.B. '12
D. J. Miller, Dip.Sc. '10
F. S. Milligan, B.A.Sc. '11
N. C. Millman, B.A.Sc. '13
S. G. Mills, B.A. '06, M.B. '08
L. G. Mills, B.A.Sc. '12
P. H. Mills, Sc. '10-'14
R. D. Millyard, B.A. '15
W. C. Milne, Arts '15
C. H. Mitchell, B.A.Sc. '94
F. L. Mitchell, Sc. '17
F. R. Mitchell, Med. '17
R. A. Mitchell, Arts '16
J. R. Mitchener, Sc. '18
A. B. Moffat, B.A. '10, M.B. '15
H. B. Moffat, M.B. '11
L. W. Moffit, B.A. '15
V. G. Mollins, B.A. '97
H. S. MONKMAN, M.D.
A. A. Moon, M.B. '15
J. R. Morden
J. Moore, M.D., C.M. '99
V. H. K. Moorhouse, B.A. '08, M.B. '10
E. C. Morgan, Ed. '14-'15
J. G. Morgan, M.B. '13
F. Morison, B.A. '00
B. M. Morris, B.A.Sc. '15
J. R. Morris, B.A. '15
F. V. Morton, Arts '17
G. V. Morton, D.D.S. '13
N. Morton, Med. '11-'13
C. A. Moss, B.A. '94, LL.B. '97
T. Moss, B.A. '08
I. K. Mossman, M.B. '11
W. Mowbray, B.A. '95
H. B. Moyle, M.B. '10
J. H. Mozley, Staff
A. E. MUIR, Arts '11
A. E. Mullin, D.D.S. '95
W. P. Mulock, Arts '19
*F. J. Mulqueen, B.A. Sc. '13
A. H. Munro, B.A.Sc. '11
A. M. Murray, M.B. '08
D. W. G. Murray, Med. '19
H. G. Murray, Arts '15
I. G. Murray, Arts '16
L. M. Murray, Arts '17
H. S. Murton, Arts '17
H. S. Murton, B.A. '07
G. Musson, M.B. '95
W. M. Mustard, Arts '18

G. G. Nasmith, M.A., Ph.D. '03
D. B. Neely, M.B. '99
E. A. Neff, Med. '07
D. A. H. Nelles, Arts '11-'13

*Wounded

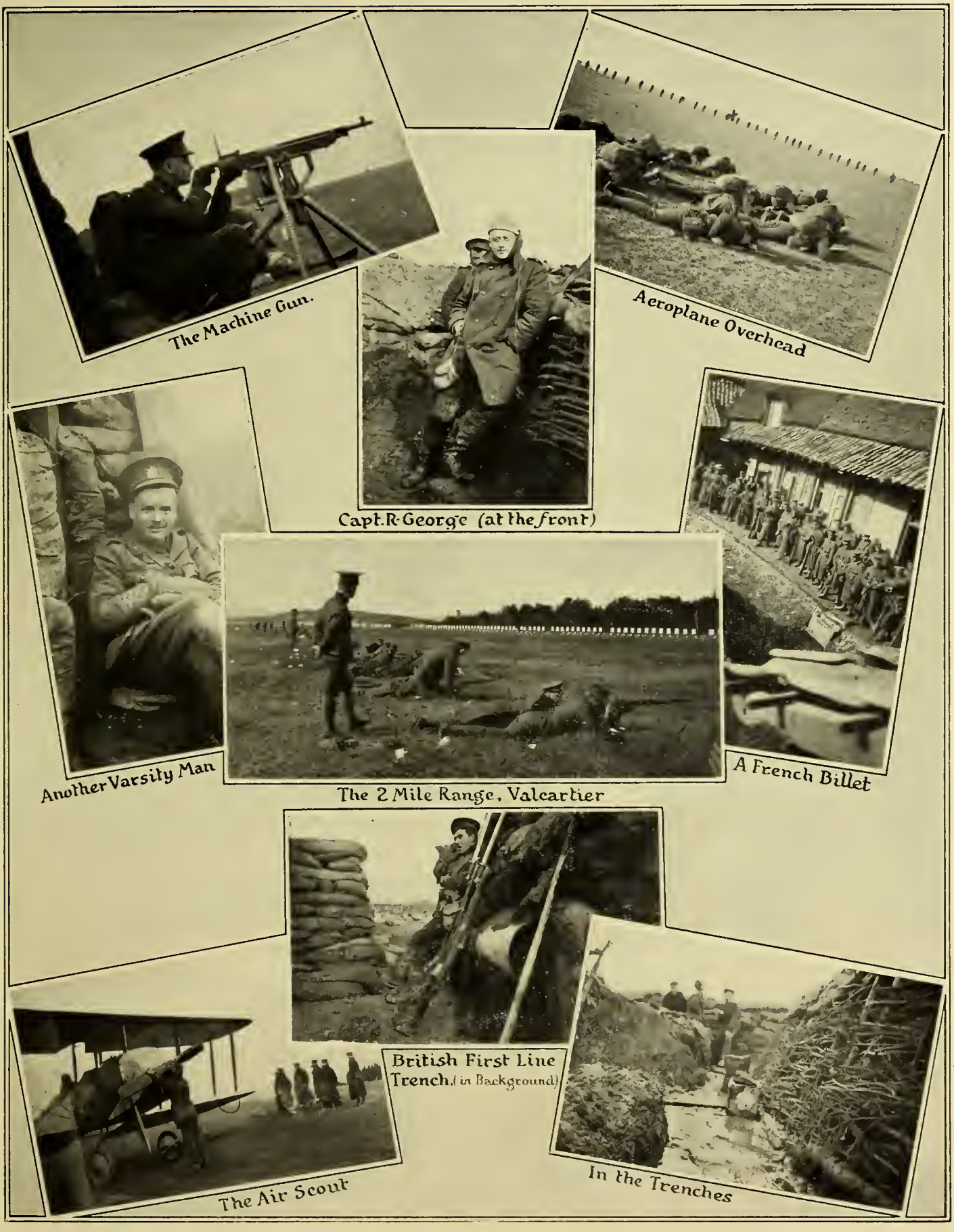
The Machine Gun.
Aeroplane Overhead
Capt. R. George (at the front)
Another Varsity Man
A French Billet
The 2 Mile Range, Valcartier
British First Line Trench. (in Background)
The Air Scout
In the Trenches

ON ACTIVE SERVICE

E. Nettleton, Med. '17
J. M. Nettleton, M.B. '10
R. F. Newman, Arts '14
*F. T. Nichol, B.A.Sc. '11
C. Nicholson, D.D.S. '11
W. F. Nicholson, M.B. '10
A. W. Nixon, M.D.C.M. '91
W. G. Noble, Arts '18
W. E. Nodwell, Arts
A. F. G. Norris, Sc. '17
R. S. Northcote, B.A. '10
A. C. Norwich, Med. '16
H. B. Norwich, Sc. '16
*C. B. Nourse, B.S.A. '15
H. G. M. Niblett, M.D., C.M.'96

H. A. Oakes, Arts '18
G. S. O'Brian, Arts '16
J. W. Odell, B.A. '92
*V. W. Odlum, Arts
C. E. Ogden, Arts '10-'12
V. K. O'Gorman, M.B. '15
*G. F. D. O'Grady, Arts '05-'07
*J. M. D. O'Grady, Arts '07-'08
J. H. Oldham, B.A.'08, LL.B.'12
J. H. Oliver, Arts '14-'16
R. J. Orde, B.A. '13
J. A. M. Ormsby, Sc. '16
G. M. Orr, Arts
H. W. Orr, Sc. '18
J. O. Orr, M.D. '84
L. D. Orr, Phm.B. '96
H. C. Osborne, M.A. '04
Sir W. Osler, D.C.L. (Hon) '02, LL.D. (Hon.) '03
P. M. O'Sullivan, Staff B.A. '10 M.A. '11
L. C. Outerbridge, B.A. '11
S. A. Overend, M.D., C.M. '06
C. C. Owen, B.A. '86
H. H. H. Owen, Med. '17

D. C. Palmer, M.B. '14
J. S. Panter, Sc. '16
K. D. Panton, M.B. '04
D. Papa, Arts '15
F. S. Parke, B.A. '09, M.B. '11
C. Parker, Dent. '18
W. C. Parker, B.A. '13
N. F. Parkinson, M.A.Sc. '15
A. E. Parlow, B.Sc.F. '13
J. R. Parry, B.A. '99, M.A. '03
W. W. Parry, B.A.'12, LL.B.'15
C. S. Parsons, Sc. '19
H. C. Parsons, M.A. '04, M.D., C.M. '92
J. L. R. Parsons, B.A. '97
E. B. Paterson, Phm.B. '12
J. Patrick, Arts '17
A. Patterson
C. F. Patterson, Arts '18
G. C. Patterson, B.A. '13
M. H. Patterson, M.B. '14
T. A. Patterson, Arts '95-'96
H. S. Patton, B.A. '12
W. J. Patton
R. Paul, M.B. '15
R. C. Paul, For. '18
S. Paul, Sc.
F. H. Paull, Arts '16
J. A. Pearce, Arts '17
*W. M. Pearce, For. '12-'14
H. H. E. Pearen, Arts '16
R. Pearse, Staff Med.
H. C. Pearson, M.D., C.M. '95
H. M. Pearson, B.A. '15
L. B. Pearson, Arts '17
M. P. Pearson, Arts '15
R. Pearson, B.A. '04
L. P. Pengelly, Arts
C. A. Pennington, B.A. '11
R. S. Pentecost, B.A. '07, M.B. '09
E. Peplar, B.A. '11
S. H. Peplar, Sc. '18
G. S. Peren, B.S.A. '15
F. M. Perry, Sc. '98
V. R. Pfrimner, Sc. '16
I. T. Phillips, Arts '18
H. L. Phillips, B.S.A. '12
W. E. Phillips, B.A.Sc., '14
G. R. Philip, M.B. '09
W. G. Philip, Arts '18
*W. M. Philip, B.A.Sc. '15
E. Philpott, Arts '17
H. V. Pickering, M.A. '11
E. W. Pickford, B.A. '10
J. W. Pilcher, M.B. '09
H. E. B. Platt, B.A. '13
J. R. Platt, Phm.B. '13
J. O. Plummer, Arts '17
R. I. Poast, Arts '18
G. H. Poldon, Arts '17
H. A. Porteous, For. '16
A. G. Poupore, Arts '17
D. J. Prendergast, Arts' 16, Med. '19
F. J. Prewett, Arts '16
H. B. Preston, B.A. '14
J. A. V. Preston, B.A. '85, LL.B. '88
W. J. Preston, B.A. '14
M. Price, Arts '13-'14
A. H. Priest, B.A. '12
A. Primrose, Staff M.B. '89
W. Proudfoot, Jr., B.A. '10
D. S. Puffer, Arts '16
E. E. Pugsley, Arts '14
C. M. G. Purchas, Sc. '17
R. A. Pyne, M.B. '78, M.D. '80, LL.D. '05
C. N. Qua, B.A. '13

G. W. Racey, M.B. '07
C. A. Rae, Med. '17
R. Raikes, M.B. '81, M.D. '82
E. C. Rainboth, Arts '17
W. E. Raley, Sc. '15
F. C. Ramsden, Ed. '13
A. R. Ramsey, Arts '09-'11
G. H. S. Ramsey, Med. '18
W. V. Ramsey, Arts '17
D. O. Rankin, Arts '15
J. P. Rankin, M.D. '78
R. R. Rankin, Med. '07-'08
L. M. Rathburn, B.A. '15
H. A. Rawlings, Med. '16
F. N. Read, B.A.Sc. '12
J. S. Reaume, Med. '18
J. W. Reddick, Med. '17
S. W. Redmond, Dent. '09-'10
L. H. Reed, For. '18
W. L. B. Reed, Trin. '95
*W. B. Redman, B.A.Sc. '15
I. H. Relder, Arts '16
E. N. L. Reid, Arts '06-'10
I. S. Reid, B.A. '14
G. E. REVELL, B.A.Sc. '00
W. J. Reilly, B.A. '12
G. S. Rennie, M.D., C.M. '89
A. G. Rice, B.A. '06
G. D. L. Rice, B.A. '14
L. M. Rice, B.A. '11, M.B. '13
R. M. RICHARDS, Arts '11
C. H. Richardson, Vet. '18
E. P. Richardson, M.B '07
E. K. Richardson, M.B. '95
T. B. Richardson, Staff M.D. '90
A. R. B. Richmond, B.V.S. '11
H. C. Rickaby, Arts '18
A. R. Riddell, B.A. '12, M.B. '15
W. W. Ridge, Arts '17
E. B. Ridley, B.A. '95
G. W. Riley, Sc. '19
W. B. Ririe, Arts '18
W. W. Ritchie, Sc. '16
R. E. Rivers, Med. '19
H. E. Roaf, M.B. '02, M.D. '05
J. A. Roberts, Staff M.B. '98
J. G. Roberts, Dent. '15
J. G. Robert, D.D.S. '08
A. S. Robertson, B.A. '15
D. E. Robertson, Staff M.B. '07
E. J. Robertson, B.A. '14
F. B. Robertson, B.Sc.F. '14
J. M. Robertson, B.A.Sc. '14
L. B. Robertson, Staff B.A. '07 M.B. '09
N. R. Robertson, B.A.Sc. '07
A. F. Robinson, B.A. '09
C. C. Robinson, Arts '16
D. A. Robinson, Sc. '18
D. S. Robinson, Arts '04-'06
J. B. Robinson, Arts '04-'06
J. R. Robinson, Arts '16
W. E. Robinson, B.A.Sc. '12
C. E. Rochereau de la Sabliere, Occ. '12
I. B. Roger, Med. '18
C. H. Rogers, B.A.Sc. '07
C. Rogers, B.S.A. '13
H. P. Rogers, M.B. '13
I. B. Rogers, Med. '18
S. O. Rogers, M.B. '13
S. Rogers, B.S.A. '12
G. A. Rose, Vet. '15
A. E. Ross, M.B. '11
F. A. Ross, M.B. '92, M.D., C.M. '92
J. H. Ross, Arts '17
*J. W. Ross, M.B. '15
I. W. Ross, Arts '17
W. A. Ross, B.A. '13, M.A. '14
G. Rossi, Arts '14-'15
T. C. Routley, M.B. '15
H. V. Routh, Staff '05-'12
H. M. Rowe, Sc. '10-'13
A. C. Rowswell, M.B. '13
G. Royce, B.A. '94, Staff M.B.'97
E. B. Ruddy, Arts '07-'09
R. D. Rudolf, Staff (Med.)
N. H. Russell, Med. '18
T. A. Russell, B.A. '99
F. S. Rutherford, B.A.Sc. '14
H. R. Rutherford, B.A. '15
W. B. Rutherford, Med. '16
F. G. Rutley, B.A.Sc. '12
W. J. Rutley, Arts '12
G. W. Rutter, B.A.Sc. '15
J. F. Ryan, Arts '12
*A. C. Ryerson, Arts '17
E. S. Ryerson, Staff M.D.
G. C. RYERSON, Sc. '02-'05
G. S. Ryerson, Staff M.B. '75 M.D. '76
J. E. E. Ryerson, Arts '06
E. Ryrie, Arts '11-'13

E. H. Saer, Arts '16
C. E. SALE, D.D.S. '04
P. A. Sarjeant, Med. '16
C. G. Saunders, B.V.S. '01
K. H. Saunders, Arts '17
L. B. Saunders, Arts '13-'14
R. P. Saunders, B.A. '08
W. L. Scandrett, B.Sc.F. '12
M. D. Schell, Sc. '18
A. G. Scott, B.A.Sc. '15
C. V. Scott, B.A. '14
F. G. Scott, Arts '16
J. D. Scott, B.A. '13
W. A. Scott, Staff B.A. '95
W. J. Scott, Med. '17
H. B. Scudamore, Arts '16
G. Scullard, Med. '16
*T. E. Seale, Arts '16
R. L. Seaman, Arts '16
Seamore, Agri. '18
W. B. Seaton, M.B. '13
B. H. Segre, Sc. '09
E. R. Selby, M.B. '10
L. W. Shannon, Arts '85
P. R. Shannon, Med. '17
S. L. Shannon, Arts '12-'13
J. E. Sharman, Sc. '17
J. G. Sharp, Arts '17
J. H. Sharpe, Med. '16
M. C. Sharpe, B.A.Sc. '13
N. C. Sharpe, Staff B.A. '09, M.B. '11
W. C. Sharpe
G. M. Shaw, M.B. '04
R. N. Shaw, M.B. '06
W. E. V. Shaw, B.A.Sc. '15
L. J. Shepard, Arts '17
A. C. T. Sheppard, Sc. '07
L. P. Sherwood, B.A. '07, LL.B. '10
H. J. Shields, Staff B.A. '09, M.B. '11
J. D. Shields, M.B. '13
R. L. Shields, M.B. '11
L. Shier
W. G. Shier, B.A.Sc. '15
J. C. Shipton, B.S.A. '15
G. K. Shirton, Med. '17
W. J. Shortreed, B.A. '09
C. Sifton, Jr., B.A. '15
L. S. Sifton, Arts '10
W. B. Sifton, B.A. '10
*W. V. Sifton, Arts '17
R. Silcox, Arts '09
W. L. Silcox, M.B. '96
W. H. Sim, Arts '13-'15
A. W. Sime, B.A.Sc. '14
J. A. Simmers, Sc. '18
J. L. Simmons, B.Sc.F. '15
K. M. B. Simon, M.B. '13
C. Simpson, Arts '09-'10
E. A. Simpson, Arts '16
J. D. Simpson, B.A. '12
S. H. Simpson, D.D.S. '02
T. J. Simpson, M.B. '15
A. W. R. Sinclair, Arts '17
C. E. Sinclair, B.A.Sc. '14
H. A. Sinclair, B.A. '15
*I. M. Sinclair, B.A. '15
K. Y. Sinclair, Med. '19
R. B. Sinclair, B.A.Sc. '15
W. E. Sinclair, M.B. '14
W. R. Skey, Arts '18
W. M. Skilling, B.A. '15
C. C. Slemin, Arts '19
J. A. D. Slemin, Arts '09-'13
J. G. M. Sloane, M.B. '95
A. A. Smith, Arts '08-'10
A. A. Smith, D.D.S. '99
C. H. Smith, Sc. '17

*Wounded

ON ACTIVE SERVICE

D. K. Smith, Staff M.B. '96
D. A. Smith, B.A.Sc. '08
F. H. Smith, Arts '17
F. R. Smith, Med. '17
G. M. Smith, Staff B.A. '99
G. W. M. Smith, M.D., C.M. '00
H. R. Smith, M.B. '15
I. R. Smith, M.B '12
J. R. Smith, B.A. '13 M.A. '14, Med. '17
R. N. Smith, Arts '17
W. F. Smith, Arts '17
W. G. Smith, For. '18
C. Smythe, Sc. '16
G. Smythe, Sc. '11
A. E. Snell, B.A. '99, M.B. '02
H. A. Snetzinger, M.B. '13
E. E. Snider, B.A. '90
A. C. Sniveley, B.A. '06
R. L. Smith, Arts '18
R. H. Smith, M.B. '98
W. H. Smith, M.B. '88
S. C. Sniveley, B.A. '06
G. A. Snow, Arts '12-'14
E. I. Somerville, Arts '17
J. C. Sorley, Arts '16
G. H. Southam, B.A. '07
J. T. Spack, Med. '19
H. B. Spaulding, B.A. '14
G. P. Spackman, Arts '19
C. J. Sparrow, M.D., C.M. '01
C. R. Spencer, B.A. '05, M.A.'08
G. J. Spencer, B.S.A. '14
E. J. Spinks
G. W. Spragge, B.A. '15
F. W. Squire, B.A. '85
J. A. Stanley, Med. '16
N. Stanfield, B.S.A. '14
M. H. Staples, B.A. '09
R. C. H. Staples, D.D.S. '13
B. Stark, M.B. '15
H. A. Stares, Mus.B. '13
R. H. Steacy, Trin. Div. '99
W. A. Steele, B.A.Sc. '15
C. W. G. Stevenson, Sc. '17
G. H. Stevenson, Med. '17
A. E. Stewart, B.A.Sc. '12
D. L. M. Stewart, Sc. '05
H. Stewart, Sc. '16
J. M. Stewart, M.B. '14
J. J. Stock, Sc. '08
V. F. Stock, B.A. '12, M.B. '15
W. O. Stoddart, Arts '18
J. D. Stone, B.A.Sc. '15
J. G. R. Stone, M.B. '10
R. S. Stone, Arts '17
D. H. Storms, Sc. '15
T. H. D. Storms, B.A. '10, M.B. '15
C. B. Stover, D.D.S. '06
J. G. Strachan, Med. '17
G. S. Stratford, Sc. '16
G. S. Strathy, Staff M.D., C.M. '05
G. B. Strathy, B.A. '00, M.A. '02
J. M. Strathy, B.A.Sc. '14
D. Stratton, D.D.S. '02
K. V. Stratton, Arts '16
W. W. Stratton, Arts '17
E. R. Street, Sc. '98
*H. J. Stuart, B.A. '11
E. J. Stubbs, M.B. '00
F. G. Stupart, For. '18
B. S. Summers, Arts '17
C. Sutcliffe, Sc. '10
*D. M. Sutherland, M.B. '03
J. W. Sutherland, B.A. '03, M.B. '08
G. G. L. P. Suttie, Arts '07-'08
A. E. Sutton, M.B. '09
H. C. Sutton, M.B. '14
H. F. Swann, Arts '17
A. A. Swinarton, Sc. '16
A. W. Switzer, Arts '18

G. F. Sykes, Med. '17
P. Sykes, Arts '19
J. B. Symington, Med. '19
H. L. Symons, Arts '12-'14
C. F. Szammers, Dip. Sc. '11

H. W. Tate, Sc. '09
A. H. Taylor, B.A. '08, M.B. '10
A. E. Taylor, B.A. '02, M.A. '03
E. H. Taylor, Arts '18
F. I. Taylor, Arts '12-'14
F. N. Taylor, Arts '16
G. B. TAYLOR, Sc. '12
H. M. Taylor, Arts '16
H. D. Taylor, B.A. '12
N. B. Taylor, M.B. '09
R. E. Taylor, Sc. '17
R. M. TAYLOR, Arts '16
T. G. Taylor, Arts '18
A. F. Telfer, B.A. '13
H. M. Tennant, Arts '17
F. C. Teskey, B.A. '14
A. M. Thomas, Sc. '16
R. A. Thomas, M.D.C.M. '02
R. H. Thomas, M.B. '09
C. A. Thompson, Arts '18
C. F. Thompson, Vet. '12-'15
D. N. Thompson, Arts '18
E. W. Thompson
F. L. Thompson, M.B. '11
H. P. Thompson, D.D.S. '94
J. J. Thompson, M.B. '07
P. W. Thompson, M.B. '88
R. F. Thompson, B.A. '10
R. G. Thompson, Arts '17
S. Thompson, Agri. '16
C. G. Thomson, M.B. '96
E. M. Thomson, B.A. '11
H. R. Thomson, Arts '18
M. G. Thomson, M.B. '14
A. M. Thurston, For. '16
C. A. M. Thrush, M.B. '06
L. B. Tillson, B.A.Sc. '15
R. S. Timmis, Vet. Sc. '09-'11
K. E. Tobin, Sc. '16
J. H. Todd, M.B. '05
J. C. Tolmie, B.A. '85
C. W. Tom, Arts '18
J. A. Tom, Sc. '15
R. D. Torrance, B.A.Sc. '12
N. E. Towers, B.A. '08, LL.B.'11
R. I. Towers, B.A. '96
T. L. Towers, M.B. '08
W. A. Townsley, B.S.A. '16
J. A. Treblicock, B.Sc.F. '15
W. G. Trelford, D.D.S. '13
J. W. Tribble, Arts '17
A. C. S. Trivett, B.A.'12, M.A.'13
G. N. Tucker, Arts '18
A. Turnbull, B.A. '15
R. D. Turnbull
E. A. Turner, Arts '17
H. Turner, Arts '09
E. A. Twidale, B.A.Sc. '14
R. Tyrwhitt, Sc. '15
W. H. Tytler, M.B. '09

F. H. Underhill, B.A. '11
G. H. Unwin, B.S.A. '09
R. A. Utley, Sc. '07-'08
K. M. VanAllen, B.A.Sc. '13
K. H. VanNorman, M.B. '04
H. B. VanWyck, B.A. '12, M.B. '15
F. L. Vaux, M.D., C.M. '85
A. H. Veitch, M.B. '11
M. F. Verity, B.A.Sc '14
A. A. H. Vernon, Sc. '18

C. S. Wainwright, M.B. '01
W. D. Walcott, B.A.Sc. '12
C. W. Waldron, M.B. '11
F. M. Walker, M.B. '13
G. E. Walker, Arts '17
H. C. Walker, Arts '15
S. A. Walker, M.B. '15
T. E. Walker, Dent. '17
G. H. Wallace, M.B. '09
H. H. Wallace, B.A. '13
J. H. G. Wallace, B.A. '05, M.A. '07
J. S. Moffat, Sc. '17
J. H. Wallace, B.A. '03
N. C. Wallace, Arts '14
N. E. Wallace, Arts '18
W. S. Wallace, Staff B.A. '06
A. G. Wallis, M.B. '05
H. M. Wallis, Sc. '12-'13
*J. H. Wallis, Sc. '11-'13
H. L. Walsh, B.A. '05
S. Y. Walsh, M.B. '15
J. W. Walsh, Sc. '17
C. G. Warner, B.A. '14
C. A. A. Warren, M.B. '01
D. A. Warren, B.A. '10, M.B. '12
P. S. Warren, Arts '17
F. P. L. Washington, Arts '17
E. L. Wasson, Arts '13-'14
D. M. Waters, Arts '15
B. P. Watson, Med. Staff.
H. J. Watson, Arts '17
M. B. Watson, B.A.Sc. '11
P. C. Watson, Arts '18
W. H. Watson, Arts '16
W. W. Watson, Grad. Phar.
W. J. Watts, B.A. '15
F. E. Watts, M.B. '04
J. S. Wear, Arts '17
H. Wearne, B.S.A. '11
E. A. Webb, Arts '19
G. R. Webster, Arts '16
C. A. Webster, B.S.A. '13
D. B. Webster, Med. '19
H. Webster, B.A.Sc. '13
C. Weir, Arts '17
H. S. Weldon, Sc. 18
C. A. Wells, Med. '17
W. R. West, Arts '15
A. B. Whaley, Sc. '19
J. W. Wheeler, M.D., C.M. '92
C. H. Wheelock, Sc. '16
J. W. White, Phm.B. '99
O. C. White, B.S.A. '10
N. W. Whitmore, Arts '17

W. L. Whittemore, B.A. '09 M.B. '11
C. R. Widdifield, B.A. '11
E. S. Wigle, B.A. '84
D. S. Wigle, Med. '17
W. S. Wilcock, Sc. '16
J. F. R. Wilkes, Arts '11-'13
M. F. Wilkes, B.A. '13
C. S. Wilkie, B.A. '98, M.A. '10
E. D. Wilkins, Arts '16
H. R. Wilkinson, Arts '11-'13
W. A. Wilkinson, B.A. '15
A. W. Willard, Arts '08
W. H. Willard, B.A. '15
C. M. Willey, Sc. '18
G. K. Williams, B.A.Sc. '11, Staff
J. N. Williams, B.A.Sc. '15
M. W. Williams, Arts '17
P. E. Williams, Sc. '18
R. E. Williams, Sc. '16
R. H. Williams, Staff
S. E. Williams, Arts & For. '11
T. J. Williams, B.A. '15
F. L. Williams, D.D.S. '03
J. S. Willis, B.A. '14
W. A. Willison, Arts '07-'08
G. M. Willoughby, B.A. '10
H. A. G. Willoughby, B.A. '10
C. E. Willows, B.A. '14
A. P. Wilson, Arts '16
C. E. Wilson, M.B. '15
C. E. Wilson, M.B. '10
G. E. Wilson, Staff M.B. '03
D. D. Wilson, D.D.S. '05
H. M. Wilson, Sc. '15
J. L. Wilson, M.B. '05
J. S. Wilson, Sc. '16
L. Wilson, B.A.Sc. '11
M. J. Wilson, B.A. '13, Med. '16
M. A. Wilson, B.A. '15
N. K. Wilson, M.B. '07
W. S. R. Wilson, B.A. '06
W. R. Wilson, Arts '18
W. T. Wilson, Arts '18
R. J. Wilson, M.D. '86
R. H. Wing, Dent. '16
A. W. Winnett, D.D.S. '99
D. E. S. Wishart, B.A. '09
O. C. Withrow, M.B. '02
R. E. Wodehouse, M.D., C.M. '06
F. H. Wood, B.A. '01
J. H. Wood, M.B. '08
J. M. Wood, B.A. '12
R. F. B. Wood, B.A.Sc. '13
J. R. Woods, Arts
H. W. Wookey, M.B. '13, Staff
O. B. Wordsworth, Staff (T.)
*A. N. Worthington, Sc. '09-'11
Sir E. S. Worthington, M.D., C.M. '97
A. J. Wright, Sc. '13
B. Wright, Arts '18
C. S. Wright, B.A. '08, M.A. '08
C. S. Wright, M.B. '10
J. E. Wright, D.D.S '11
N. R. Wright, Arts '16
W. H. Wright, B.S.A. '12
H. V. Wrong, B.A. '13
H. H. Wrong, B.A. '15
J. F. A. Wylie, Phm. '03
H. K. Wyman, Sc. '15
C. S. Wynne, M.B. '14

N. J. L. Yellowlees, B.A. '07, M.B. '09
C. R. Young, M.B. '11
C. R. Young, Staff B.A. '05, C. E. '14
J. F. Young, Sc. '17
C. D. YOUNG, Arts '17
R. W. Young, M.B. '12
T. W. H. Young, M.D., C.M. '94
T. J. Young, Sc. '18

F. F. Zwick, Med. '16

Wounded

Major A D Le Pan
Second in Command
Major C V Massey
Junior Major
Capt (Local Maj) G N Bramfitt
Adjutant
STAFF
UNIVERSITY
of TORONTO
CONTINGENT · C·O·T·C
Pres. Falconer
Honorary Colonel
Lieut. Col. W. R. Lang
Commanding Officer
Lieut. F. B. Kenrick
Musketry Instructor
Hon. Lieut. C H C Wright
Quartermaster
Hon. Lieut. T A Reed
Paymaster

THE UNIVERSITY OF TORONTO CONTINGENT---CANADIAN OFFICERS TRAINING CORPS, 1915-1916

C.O.T.C. MARCH PAST

WHEN term opened in October, 1915, the C. O. T. C. at once resumed its activities. Since the holding of the May Camp the class of 1915 had graduated, and several members of the junior years had gone on active service; others had obtained commissions in militia regiments and were preparing to go overseas. But as there was a fairly large entry in the new First Year, the strength of the corps was about the same as last year, namely, 1,500.

Some changes were made in the composition of the companies. Owing to the reduced registration in the Faculty of Applied Science, a large number of students from the Ontario Veterinary College were enrolled in H. Company, and a platoon in K. Company was made up entirely of members of the Teaching Staff. The University Club platoon was enlarged and organized as N. Company. The two O. A. C. Companies training at Guelph were also attached to the U. of T. contingent.

In the Michaelmas term a series of successful field days were held at Cedarvale, giving opportunities for practice in route-marching, extended order work, and attack movements.

The Corps held its Church Parade on Sunday, Nov. 14th, to Convocation Hall, where the address was given by Principal Hutton of University College.

Uniforms were available for nearly all members, but no rifles for the first portion of the year. Ultimately "Martini Henry's" were provided in sufficient numbers to enable all to have the requisite practice in the "Manual" and for portions of the firing exercises. The few Mark III Ross Rifles available had to be carefully shared for the remainder of the Musketry instruction.

In the matter of efficiency, the Corps was on the whole in a much better position than before. The majority of the members had gone through last year's training, so that prolonged recruit-drills on a large scale were no longer necessary, and the more advanced work with "mutual instruction" could begin at once. Many of the officers of the Corps had taken courses at Niagara during the summer and were better qualified for the work of instruction. Among the N.C.O.'s were several undergraduates now holding Certificate A. and others received commissions in the Corps, their services being retained till they left to join overseas units.

SERGT.-MAJOR HUNT,
21 Years' Service, Royal Welsh Fusiliers

On the other hand the Corps experienced some difficulties, especially through the latter part of the year, owing to the loss, complete or partial, of many of its best members who during the session were leaving to join the Expeditionary Forces or to take up important Active Service duties in

Canada. There is no reason to regret these losses, as the Corps exists to lose its good men as soon as they are found.

Thus among the officers alone, Major McVicar, Captain Ryerson and Lieuts. Armour, Graham and Gallie had gone with the University Hospital: Major Le Pan, Captains Bramfitt and Madill and Lieut. Kenrick were on the staff of the School of Instruction under Lieut.-Col. Lang; Major Massey and Captain Cochrane were on the Musketry Staff at Exhibition Camp; Lieut. Coventry was assistant Divisional Intelligence Officer; Captain C. R. Young was Adjutant of the Toronto Depot Battalion; Captains G. M. Smith, A. W. McConnell, E. J. Kylie, W. S. Wallace, V. E. Henderson and A. Foulds, and Lieuts. Hagarty, Scott, Pearce, Fenton, Hopkins, Mitchener, Cheney, Robinson, Morris, Heywood, Fennell, Brouse, H. J. Manning, Thomas, Legge, Philpott, Rosser, Fraser, Dixon, Carlyle, T. R. Manning, Howell, Horner, MacKendrick, Sinclair, Gilbert and Elder joined overseas units, besides others who held appointments in the C.O.T.C. for a short time and then received commissions in the new Expeditionary Force Battalions.

The record of the Corps as a means of providing officers may be noted. Most of the successful candidates for Certificate A. in May, 1915, subsequently obtained commissions in the overseas forces. Besides the Certificate A. men, others were granted Militia Commissions and qualified in the ordinary way by taking courses at the School of Instruction at Niagara in the summer of 1915, or in Toronto in the winter of 1915-16. The Corps can hardly claim full credit for producing these latter officers, but it may reasonably be argued that the experience gained in the ranks of the C.O.T.C. was useful to them and proved to be a recommendation to the Commanding Officers of Militia Regiments in making the appointments. On the other hand, the Corps has in a measure a right

C.O.T.C. at Niagara Camp

C.O.T.C. at Niagara Camp

to the credit of their training, the Commandant, Adjutant, Musketry Instructor and two of the Staff of the School of Instruction being officers of the C.O.T.C.

C.O.T.C. OFF FOR NIAGARA, 1915

The results of the Proficiency Examinations for 1916 are not yet published. With a year's additional experience in preparation, the proportion of successful candidates should be larger than in 1915. Owing to the urgency of the hour, with a very few exceptions only those who are prepared shortly to go overseas have been allowed to present themselves for examination.

In November an offer came from the British War Office to accept for provisional commissions in the Imperial Army any members of the Corps who were recommended by the Officer Commanding, subject to the approval of the Militia authorities at Ottawa. On Dec. 31st the first draft of 31 left for England. Some of these received commissions in the Royal Field Artillery, the Royal Garrison Artillery and the remainder in the Infantry. A second list was prepared in February and 35 were accepted. Probably other drafts will go later.

Many have left the Corps to go overseas in the ranks—more, perhaps, than has been generally realized, as they have not left simultaneously in a large body, but have gone singly or in small groups to join various units, such as the Universities Companies reinforcing the P.P.C.L.I., the Divisional Signal Corps, the 43rd Howitzer Battery, etc. Judging from the experience of those who went into the ranks in 1914-15, it may be expected that several of these will become N.C.O.'s and eventually obtain commissions.

The following are approximately the figures to date of officers and members of the Corps on active service:

With commissions..... 218

In the ranks—

1. Artillery	145	2. Aviation	42
3. Infantry	183	4. Medical	110
5. Other Units.....	87		

What the future of the Corps will be next year cannot be predicted. It may be that in this hour of need it will have served its purpose and sent forth to the front all its members who are fit to go. Unless, however, the war ends sooner than now seems likely, there will still be work to do, though on a smaller scale. New men will be coming up from the Schools to the University not sufficiently mature to go at once on active service. These must be trained and prepared for the task still lying before Canadians.

The appointment of Lieut.-Col. Lang, Officer Commanding the Corps, to be General Staff Officer in charge of Instruction for No. 2

THE ARMOURIES, TORONTO

Military Division, is especially gratifying to all members of the Corps. The importance of his present work can be estimated when it is stated that already over 2,000 officers in the largest Military Division in Canada have been trained under his guidance and supervision. Col. Lang has also voluntarily relinquished his commission in the Engineers—after nearly thirty years' commissioned service in that arm—and transferred entirely to the C.O.T.C.

All past and present members of the Corps are asked to assist in the keeping of its Record of Military Services. A card index is being prepared of all those who have gone on active service. It is important that the list of names should be kept complete and the information up to date. Members who go overseas are asked to send news, even if only

FIRST QUOTA OF C.O.T.C. MEN GIVEN COMMISSIONS IN THE IMPERIAL ARMY.

in the briefest form, of themselves and their fellow-members regarding their subsequent services, promotions, transfers, etc., addressing communications to the C.O.T.C. Orderly Room, Mining Building.

In conclusion mention should be made of those members who have already fallen or suffered in the war. At present most of the casualties among 'Varsity men have been among those who went to the front before the Corps was organized. But already on the Roll of Honour are recorded the names of Bombardier Ross M. Taylor (C. Company) Divisional Ammunition Column, killed in action; Lieut. T. S. Gordon (D. Company) 11th Batt. Border Regiment, died of wounds; and Private J. S. Ditchburn (E. Company) 19th Batt., wounded.

The High Seas Fleet

MRS. LILLIAN MASSEY-TREBLE

BORN IN NEWCASTLE, ONTARIO, MARCH 2ND, 1854

DIED IN SANTA BARBARA, CALIFORNIA, NOVEMBER 3RD, 1915

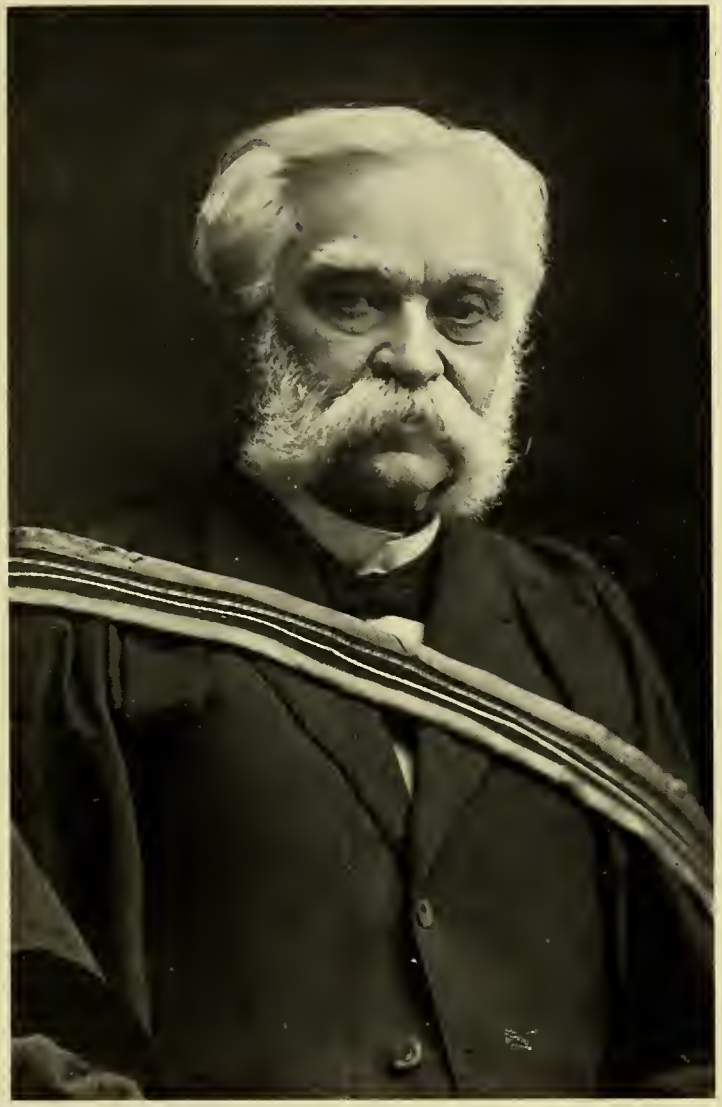

DR. JAMES BRANSTON WILLMOTT

DEAN OF THE ROYAL COLLEGE OF DENTAL SURGEONS. BORN IN MILTON, ONTARIO, 1837. DIED, JUNE 14TH, 1915.

Convocation Hall

CONTENTS

	PAGE
Honour Roll and C. O. T .C.	6
President's Message	9
"In Memoriam"	24 and 25
Torontonensis Board	29
Students' Administrative Council	31
University College	33
Victoria College, Arts	67
Trinity College, Arts	85
St. Michael's College	91
Faculty of Medicine	97
Faculty of Applied Science	121
Royal College of Dental Surgeons	143
Faculty of Forestry	159
Ontario College of Pharmacy	163
Ontario Veterinary College	177
Knox College	192
Trinity College, Theology	196
Victoria College, Theology	197
Wycliffe College	200
Social Service Department	203
The Ladies—	
Queen's Hall	218
Annesley Hall	222
St. Hilda's	226
University Publications	229
Religious Societies	235
Clubs	243
Residences	260
Fraternities	263
Sororities	300
Valedictory	313
Announcements	315

TORONTONENSIS, 1916

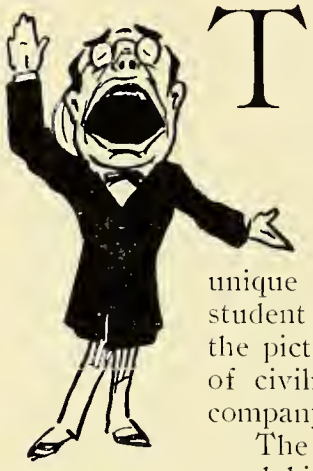

THE eighteenth volume of Torontonensis is what the members of this year's Editorial Board have to offer their fellow-students after five months of strenuous effort. The work involved in its production this session has, for obvious reasons, been rendered exceedingly difficult. Of the eighteen hundred graduates and undergraduates from the University of Toronto "On Active Service," a good percentage were members of the present graduating year.

The military section occupies first position in the book and is a unique feature inasmuch as the dedication is "In Memoriam" of our valiant student associates, dead on the battlefields of France and Flanders. Besides the pictures of this noble band, who fell defending our Empire and the cause of civilization, these pages include the names of a larger and no less heroic company "On Active Service" who are ready to take "their" places.

The colleges' section, which immediately follows, contains the portraits and biography of each student graduating in the respective faculties and departments of Arts, Medicine, Applied Science and Engineering, Dentistry, Forestry, Pharmacy, Veterinary, Theology and Social Service. In addition there are included photographs and write-ups of class executives, committees, fraternities and sororities as well as numerous clubs and societies connected with the various federated and affiliated colleges.

The athletic teams and executives, however, which usually occupy a very prominent place, are wanting in this edition, for the reason that the "Blue and White" early last term decided to withdraw temporarily from all intercollege athletic contests.

In concluding, it may be added that throughout the Editor has scrupulously endeavoured to preserve the dignity of the publication, as a token of respect for the boys whose names appear on the dedicatory insert, by excluding from its pages all matter, cartoons, drawings, etc., which might derogate therefrom.

The Torontonensis Board is constituted as follows: An editor-in-chief, appointed by the Students' Administrative Council, chairman of the Board; a business manager, appointed also by the Students' Council, secretary of the Board; representative students, elected during the Michaelmas term from the various graduating classes. The personnel of this year's Board, according as the respective sections appear in the book, is:

University College—Misses V. E. Kennedy, Marjorie Ross; Messrs. W. G. Powell, A. L. McKay.
Victoria—Misses H. J. Hubbell, H. W. Spencer; Messrs. W. W. McLaughlin, H. P. Herrington.
Trinity—Miss E. J. Newham, Mr. Joseph Rogers.
St. Michael's—Miss E. F. Duffey, Mr. H. R. Ellard.
Medicine—Drs. H. A. Dixon, W. C. Givens, H. A. Hessian, E. E. Shouldice.
S. P. S.—Messrs. J. R. Kirby, W. L. Dobbin, L. W. Harron, C. A. Smith.
Dentistry—Drs. B. E. Eaid, R. J. Godfrey, R. G. McMillan.
Forestry—Mr. C. B. Gill, B.A.
Pharmacy—Mr. H. B. Lough.
Veterinary—Messrs. G. H. Shull, A. F. Mitchell.
Knox—Mr. J. W. Bready.
Victoria—Mr. W. J. Arms.
Wycliffe—Mr. W. J. Taylor.
Social Service—Miss Stella Ireland.

HERBERT TURNEY, B.A., Editor-in-chief. C. C. GRANT, B.A., Business Manager.

We are pleased to mention below the names of the local publishing houses who collaborated to the entire satisfaction of the Board in producing this year's annual:

PHOTO ENGRAVERS LTD., Photo Engravers. MILN-BINGHAM PTG. CO., Ltd. Printers. BROWN BROTHERS, LTD., Binders.

TORONTONENSIS BOARD, 1915-16.

BACK ROW—H. R. Ellard, G. H. Shull, A. F. Mitchell, J. W. Bready, W. G. Powell, A. L. McKay, C. B. Gill, H. B. Lough, W. J. Arms.

MIDDLE ROW—W. C. Givens, H. A. Hessian, H. A. Dixon, E. E. Shouldice, C. A. Smith, J. R. Kirby, W. L. Dobbin, G. R. McMillan, R. J. Godfrey, B. Eaid.

SITTING—W. W. McLaughlin, Miss M. Ross, Miss V. E. Kennedy, C. C. Grant, B.A., Business Manager; Herbert Turney, B.A., Editor-in-Chief; Miss Duffey, Miss Hubbell, Miss Spencer, B Herington.

ABSENTEES—Miss E. J. Newham, J. Rogers.

Students' Administrative Council

BACK in 1906, the Parliament of Undergraduates, a debating society, was inaugurated and strove to discuss national problems. The membership ranged around one hundred and forty, a huge organization with little power, and its main function that of being "a unifying force in the University." From this Parliament of undergraduates, through the faithful efforts of such men as Professor T. R. Loudon, the present Students' Administrative Council emerged.

The Council is composed of twenty-eight members, with an executive of seven, namely, the President, Vice-President, Recording Secretary, Treasurer, Convenor of the Athletic and Discipline Committee, the Convenor of the Committee on Literary Organizations, the Convenor of Musical Organizations and the General Secretary. Owing to war conditions, the Oratorical Contest, Theatre Night, the Glee Club and the Musical Association have been suspended. The General Secretary is secretary of all meetings of the Council and committees, and is also business manager of *The Varsity*, and its supplements, *Torontonensis*, *The Students' Directory*, Rooters' Club, etc.

This centralization of management has eliminated a great deal of empty discussion and placed students' business on a business basis. The reign of the amateur in student money-handling has passed and in future years instead of deficits, there will be efficient management and surpluses.

The compulsory fee of one dollar per male student in Arts, Medicine and Science has been increased to two dollars, with Forestry and Dentistry also included. The Council are now to give every male student the *Varsity* during his course and a copy of *Torontonensis* upon graduation.

The academic year that is passing has been one of greatest activity for the Executive and members of the Students' Administrative Council. The Trafalgar Day Campaign, when $3,404.15 was turned over to the British Red Cross Society, the clearing of the ground preparatory to the authorization of a University of Toronto Overseas Unit, the necessity of keeping all faculties, through their representatives, in constant touch with every development in the situations have required the greatest self-sacrifice and loyalty on the part of the members. At the present time, the Council is preparing to launch into another campaign in aid of the Serbian and Belgian Relief Funds.

The increasing need of a central student control with an organization capable of reaching every undergraduate at an hour's notice has raised the demand for the election of only the most competent representatives. Each faculty must send its strongest men to the Council. Each representative is required to place matters of pan-university moment before his constituents and only men of vision and breadth of perspective should be sent to interpret to their faculties the issues at stake. A membership on the Executive of the Students' Administrative Council is the highest executive honor and position to which a student may aspire.

The various functions under the business management of the General Secretary have flourished this year. *The Varsity* has been enlarged and the volume of advertising greatly increased. One thousand dollars, the first instalment of the proceeds from *The Varsity* War Supplement, published last July, has been turned over to *The Varsity* Base Hospital and another larger cheque will follow shortly.

The Varsity Magagine Supplement promises to eclipse the previous supplement both as a literary effort and a financial success.

Torontonensis, bound in leather, changed and improved with a special thirty-two page military section, promises to be a big success. It is essential that every male student should pay his annual compulsory fee each year of his attendance at University or he will not be entitled to a copy of the year book upon graduation.

The Students' Directory, which for financial and other considerations was published late this year, has a modest surplus. In future years, an editorial board will supervise the compiling of lists and thus release the General Secretary, who will use his time in solicitation of advertising.

The Students' Administrative Council has had no occasion to exercise its disciplinary powers and desires to thank the student body for its splendid co-operation.

COLLIER C. GRANT,
General Secretary.

STUDENTS' ADMINISTRATIVE COUNCIL.

STANDING—R. H. Aljoe, H. M. Gardiner, H. E. Mahaffy, F. Smith, G. H. Smith, B.A.; J. A. Dickson, B.A.; W. L. Dobbin, J. G. Hickson.

SITTING—C. C. Grant, B.A., General Secretary; J. Dickson, Treasurer; S. Childs, B.A., Vice-President; Prof. T. R. Loudon, President; J. P. Ferguson, B.A.; J. R. Kirby, Herbert Sullivan.

FRONT ROW—S. H. Greenslade, O. Jack, K. Murray, D. Douglas, H. P. Nicholson.

University of Toronto----Administration Building

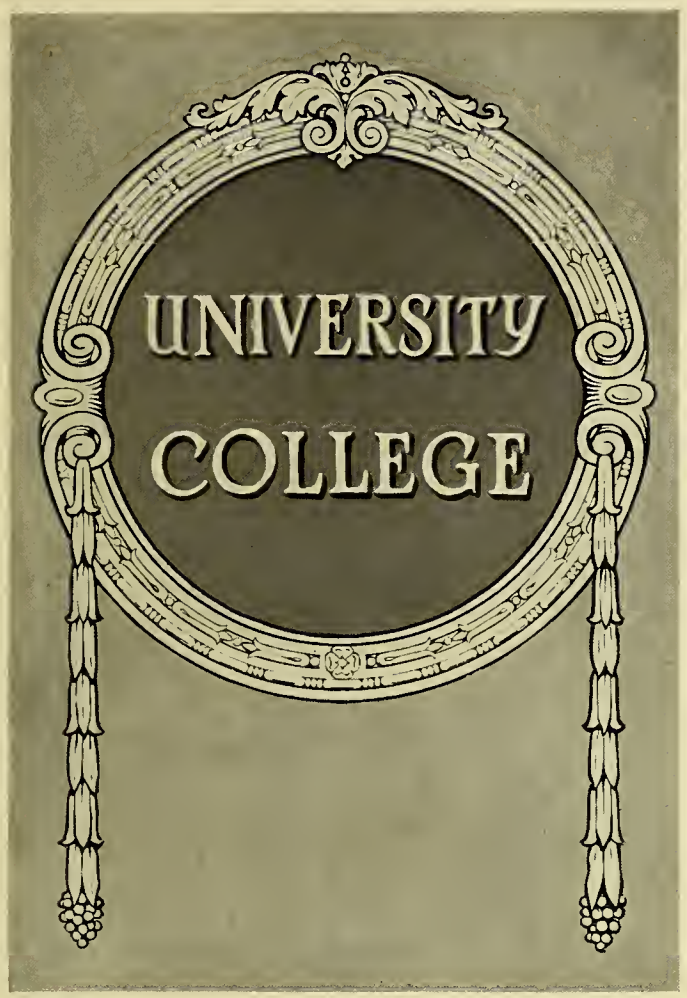
UNIVERSITY
COLLEGE

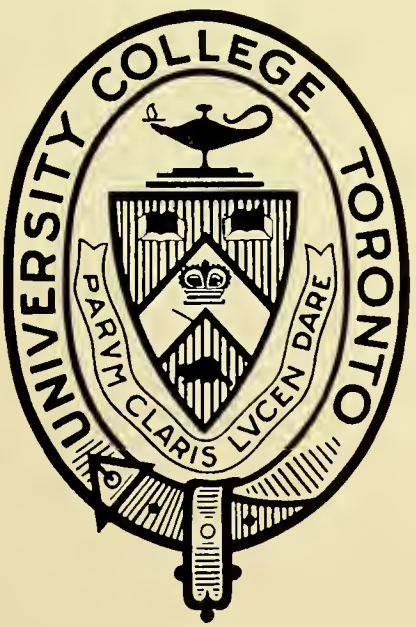
UNIVERSITY COLLEGE TORONTO
PARVM CLARIS LVCEN DARE

Class----1916----History

IN common with all other interests the Class of 1916 has felt the influence of the conditions arising in a time of great war. The most striking feature has been the depletion of our numbers, for while the attendance of the ladies has not been noticeably affected that of the male element was far below its normal at the beginning of the college year and has since decreased perceptibly. Interest in purely academic affairs has been lessened by the absorbing influence of problems which have presented themselves in other departments, particularly in Red Cross and military spheres, while many of the social events, which in normal times would seem indispensible to the life of a graduating class, have been omitted from the programme for the year.

Nevertheless, custom could not be broken altogether, and the annual class reception was held in the University Schools on November 27. This event, the last of its kind for 1T6 as a class, was smaller in point of numbers than those of former years, but not less enjoyable, and will be remembered as an unqualified success. On more than one occasion, also, the West Hall has laid aside the grimness with which we have always thought of it at the time of examinations and taken on a more genial aspect when the class has assembled there to

"Sometimes counsel take—and sometimes tea."

In the words of one of our demagogues, "Education grows from the clash of ideas," and our class-meetings have furnished the opportunity of association without which our education would have been but partially complete. The success of such gatherings has been due largely to an *esprit de corps* which has characterized 1T6 from the first, and which in four years has developed into an enthusiasm for co-education as the system par excellence.

No sphere of college life has remained entirely unaffected by the present momentous happenings, but we have been particularly and constantly reminded of changed conditions by the military activity everywhere apparent about the University. The front campus, its velvety surface once so jealously guarded by signs and barricades, has been worn bare by the tramping feet of khaki-clad men, and stentorian words of command have disturbed us at lectures and in the library. We have seen the jurisdiction of the Registrar invaded, and the curriculum and timetables altered to permit military drill and Red Cross work a place in the routine of student life. But the most striking of all departures from sacred tradition is the change that has made the month of May no longer the dread of our lives, but by curtailing the academic year by a full month brings us face to face with the "Powers that be" in April.

Four years ago we came together with not the slightest thought that the year of our graduation would see our country taking her part in the greatest struggle of history. Already our class is splendidly represented among those who have left the University in response to the call of duty, and before the end of the term our numbers will be depleted still further. All honor to these, our heroes! Those of us who remain realize that we also have our part to play in the struggle between liberty and despotism. We realize that we are surrounded by conditions never experienced by students at any previous time in the history of the world. To us there is granted a fuller consciousness of our duty as educated men and women than has been enjoyed by any former class, for as graduates of our Alma Mater at such a time as the present we must be prepared to do our part in solving the problems which the war must inevitably raise in Canada. The future is for us, as for all, full of uncertainty, yet it is full, it is certain, of opportunity, all the greater for the tasks it involves.

UNIVERSITY COLLEGE FOURTH YEAR EXECUTIVE, 1915-16.

TOP ROW—L. C. R. Batten, Critic; Miss M. L. Sutton, Musical Directress; E. F. Sanders, 2nd Vice-President; Miss M. M. Shortill, 1st Historian; T. H. Jameson, 2nd Historian; Miss L. J. Campeau, Poetess.

BOTTOM ROW—J. S. Dickson, Treasurer; Miss A. I. Silk, 1st Vice-President; W. E. Smith, President; Miss A. E. M. Parkes, Prophetess; W. J. McKenna, Secretary.

PERMANENT EXECUTIVE, CLASS OF 1T6, UNIVERSITY COLLEGE.

K. C. Bell, Secretary-Treasurer. T. K. Creighton, Gentleman Councillor.
Miss M. A. Stowe, Lady Councillor. G. C. Haddow, President. Miss I. M. Cassidy, Vice-President.

UNIVERSITY COLLEGE

Herschel Alt | Phyllis A. Anderson | Gladys C. Angus | Howard B. Armstrong

HERSCHEL ALT

"Prend moi tel que vous voulez."

Born in Russia in '97. At an early age he came to Canada and settled in Bracebridge. An ambition to tread the higher paths of learning led him to Varsity. Here his energetic disposition manifested itself not only in the University affairs but also in matters pertaining to the welfare of his race. His juristic ambitions are no doubt due to Mosaic inspiration.

PHYLLIS A. ANDERSON

"An inviting eye; and yet methinks right modest."

The Model School and Branksome Hall prepared Phyllis for the University. Here she has taken an active part in college life, serving on the executives of several societies, and winning universal affection.

GLADYS C. ANGUS

"'εσθλῆς γυναικὸς οὐδὲν κτῆμα τιμιώτερον."

Gladys was born in Toronto. Received her preparatory education at P. C. I. Inspired by the desire to study classics she decided to come to Varsity, but very soon she found that the general was the broader way. In her Freshman year she was on the Class Executive. Her hobby is synopsizing and memorizing religion notes. She is a member of the Beta Delta Pi Sorority.

HOWARD B. ARMSTRONG

"In faith he is a worthy gentleman,
Exceedingly well read."

"Navy" was ushered into reality at Mayfield, Ont. After absorbing a preliminary education, through his head and otherwise, he continued to satisfy his unquenchable thirst by entering M. & P. He has always taken a keen interest in class activities as well as serving on the executive of the M. & P. Society.

Margery I. Austin | Grace S. T. Baillie | L. Marie Bateman | Leslie C. R. Batten

MARGERY I. AUSTIN

"A merry heart goes all the way."

Margery came from Parkdale Collegiate with a scholarship and enrolled in English and History. As Class Poetess in her second year her genius was marked. By combining work and play she has won the reputation of a good comrade and true friend.

GRACE S. T. BAILLIE

"She has wit and song and sense,
Mirth and sport and eloquence."

"Grace's" optimistic outlook on life has survived the struggle at Eglinton Public School, Jarvis Collegiate and the Household Science Course of the University.

L. MARIE BATEMAN

"She doeth little kindnesses
Which most leave undone."

From Riverdale Collegiate, Toronto Normal and a year's teaching Marie entered 1T6. She has brought to her varied interests and understandings in college, good sense and capability, and to her friends, thoughtfulness and staunch friendship.

LESLIE C. R. BATTEN

"A goodly portly man i' faith."

"Les" radiates the geniality characteristic of those who incline to rotundity—hence his popularity. Toronto is his birthplace, but Saskatchewan the land of his adoption. Four years at Varsity have not quenched his thirst for knowledge. Success, as a jurist.

UNIVERSITY COLLEGE

Kenneth C. Bell | Earle L. Biggar | Olive M. Blackhall | Margaret C. Blagdon

KENNETH C. BELL

"A sterling fellow."

"Ken" hails from across the border. 1895 is the year of his advent. New York and then Massachusetts claimed him. Senior Matric. at Malvern, and entered '16 in 1913. President of U. C., Y. M. C. A., 1915-16.

EARLE L. BIGGAR

"A friend of the great unwashed."

A child of the proletariat, a disciple of Karl Marx and Gilbert Jackson. In philosophy an idealist, in politics—a grafter.

OLIVE M. BLACKHALL

"Who mixed reason with pleasure,
And wisdom with mirth."

A Toronto and Harbord girl, Olive enrolled in English and History in 1T6. She proved her ability on the first year executive, as well as by her class standing. Many friends attest her good qualities.

MARGARET C. BLAGDON

"Of serious faith and inward glee."

The little girl with the big ambitions. Led Toronto at entrance examinations. Loathes "labs," dotes on rugby, the drama and the dance. Secretary of Newman Club, ex-secretary of Dramatic Club. What may she be in future years?

Eugenia Blount | Georgina M. Bowers | Saidee N. Boyd | Mary Boyle

EUGENIA BLOUNT

"Give me a spark o' nature's fire,
That's a' the learning I desire."

Mayhap it was Diogenes' quest, mayhap that of a fount of knowledge with a proper spigot that caused Eugenia to desert Bryn Mawr and other American seats of learning for Toronto. The quotation intends no slight to any of her universities. One year gave us in Toronto her "Ave atque vale."

GEORGINA M. BOWERS

"Graceful and useful all she does,
Blessing and blest where e'er she goes."

Born at Mongolia in prehistoric times. Educated at Markham High School. Trained at Faculty of Education, then entered University College. She is famous for her cooking at the Y.W.C.A. lunch-room.

SAIDEE N. BOYD

"She was stately, young and tall."

Transplanted when young, from the "ould sod," Saidee has grown beautiful—ly. From Riverdale Collegiate she entered '16 in Household Science. Her high intellect and stature have given her a broad outlook. May she keep it!

MARY BOYLE

"Sweet and sincere."

Although early interested in Medicine, this "bonnie lassie," entering Socrates' realms, assiduously applied herself to defeating aims of crafty Arts'-professors. Pink cheeks and a merry smile won her many friends, and, as President of the Women's Lit., Molly graduates, all bidding life's success.

UNIVERSITY COLLEGE

Harold Anthes Braendle | Norma P. Brandon | Wallace E. Brown | Florence S. Buchner

HAROLD ANTHES BRAENDLE

"Not least, but honored of them all."

Soup—Waterloo Public School and Berlin Collegiate.
Roast—Arts, Special Mathematics.
Vegetables—F.O.E.; M.A. later.
Relishes—Photography, bun-feeds, parties and skating.
Drinks—Flood of friends' best wishes for a useful and brilliant career.

NORMA P. BRANDON

"Her hair is not more sunny than her heart."

Norma is one of our fair Torontonians whose love of knowledge led her to join the famous class of '16. She has proved herself a good student when occasion required, and a merry companion when the time permitted.

WALLACE E. BROWN

"He hails from the West."

Born in Manitoba, 1895, he secured his matriculation in Winnipeg, and entered the general course of Class '16. Examinations have always been his hoodoo but perseverance has had its reward. He intends practising law in the West.

FLORENCE S. BUCHNER

"A winsome lass, she's fair and sweet,
Her heart is true, she's trim and neat,
But best of all, her pies and cake
Are such as mother used to make."

Such may be said of Florence Buchner, a graduate of Branksome Hall, who has proved an enthusiastic student in Household Science.

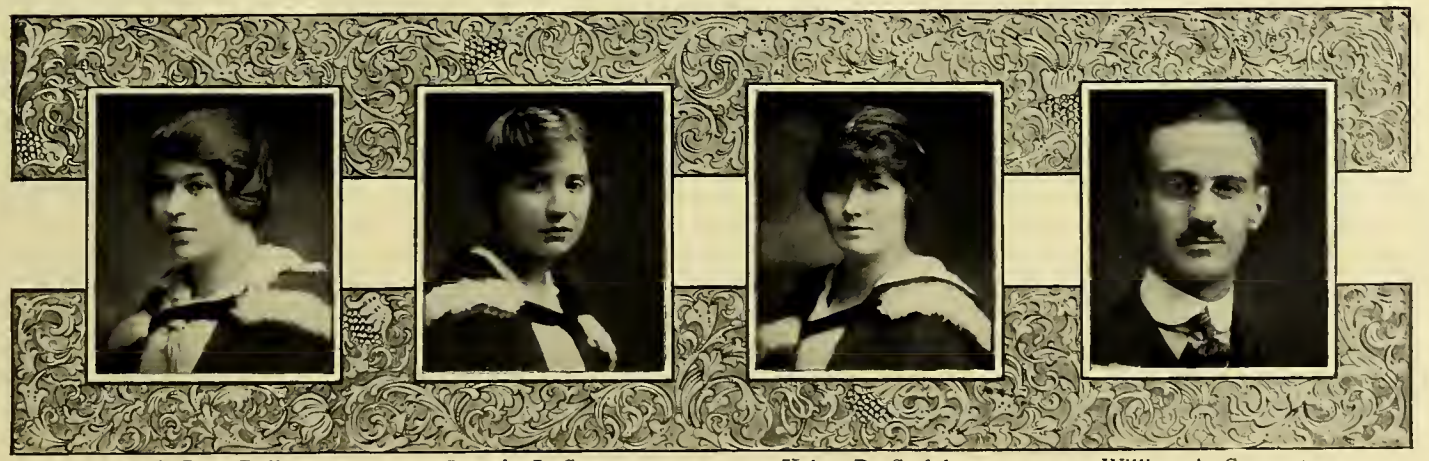

M. Jean Bull | Lovedy J. Campeau | Helen R. Carlyle | William A. Carment

M. JEAN BULL

"Fair with honorable eyes
Sweet and wise."

From Weston comes our smiling Jean. She has won the highest honors in English and History. Her friends are many. In college societies she takes a lively part. We all expect great things of Jean.

LOVEDY J. CAMPEAU

". . . Bright face crescent-hewed
And throat by muses moulded."

Lovedy won a scholarship and was beguiled into entering Moderns, from which she is firmly resolved to escape by graduating, in spite of the frantic entreaties of the friends she leaves behind.

HELEN R. CARLYLE

"A cheerful companion is worth gold."

Helen was born in Toronto. Preparatory education at Jarvis Collegiate. Entered Varsity with the Class of '16 and joined with those seeking enjoyment in the General Course. On the first year executive Helen capably filled the office of prophetess. Her ready wit and genial nature have endeared her to all.

WILLIAM A. CARMENT

"The great felicity of life is to be without perturbation."

Bill was his name and it will be safe to say that no one knew him as William, except his mother. Born in Kamloops, B.C., a little over two decades ago. At the present time he is a lieutenant in the 122nd Overseas Battalion. His associated Arts graduates wish him well.

Class----1917----History

THE members of the Class of '17 returned this year to the venerable halls of University College with their ranks greatly depleted by the ravages of war, that is, so far as the male side of the Class is concerned. There are forty-three of the Class now on active service overseas and several who are at the present time training for officers. Many of the Class have the intention of joining the colors in the near future, so that to all appearance there will be so few men enrolled next year that the fair sex will constitute by far the greater majority of students.

The sum of thirty dollars was contributed by the members of the Class towards sending souvenirs to our classmates overseas, in the form of tobacco and chocolate.

It is of great satisfaction to the members of '17 to know that, with so many of our comrades on the firing-line, only one of their names has appeared on the casualty list—that of Lieut. F. H. Smith, of the Royal Flying Corps, who will be remembered as one of our first year classmates. Lieut. Smith was temporarily incapacitated by having his feet, hands and back frozen while flying at a height of 10,000 feet.

The Class held their regular annual reception on Dec. 4, 1915. An innovation was made by the third year in differing from the old custom of holding these functions in University Schools. Columbus Hall was secured by the Class and the brilliant success which attended this reception will be remembered for some time.

This year the members of '17 undertook a new and extremely necessary duty which, in the ordinary course of events, should have devolved upon the Sophomores. These latter, however, being totally unsuited to their task, the very unpleasant yet necessary duty of effacing the bumptiousness of the "frosh" was undertaken by the members of the third year. Several sanguinary conflicts took place which, needless to say, resulted in victory for the third year. The "frosh" may now be observed exhibiting the peaceful decorum and respect due to upper classmen.

With so many of the Class now serving their country on active service and so many more who will be overseas before the opening of another session, the Class of '17 may well be proud of their comrades who are upholding the honor of Old Varsity and unite in wishing them safe conduct and a speedy return.

UNIVERSITY COLLEGE THIRD YEAR EXECUTIVE, 1915-16.

TOP ROW—S. B. Latchford, Critic; H. G. Fox, 2nd Historian; Miss J. Bryce, Councillor; Miss I. McVittie, Poetess; Miss E. Keys, 1st Historian; E. W. Clairmont, Councillor; C. S. Leckie, Athletic Director.

CENTRE ROW—R. G. Chambers, Treasurer; A. A. Isbister, Secretary; Miss M. F. E. Brigden, 1st Vice-President; F. J. Flynn, President; A. G. Ferguson, 2nd Vice-President; Miss V. G. Carrie, Prophetess; E. Sydie, Councillor.

BOTTOM ROW—Miss G. V. Taylor, Musical Directress; Miss C. E. Marsh, Councillor.

UNIVERSITY COLLEGE

Carolyn E. Carson | Marguerite M. Casselman | Isobel M. Cassidy | H. William Cavell

CAROLYN E. CARSON

"I would do anything to serve a friend."

Calgary is Carolyn's native city, where she received her early education. After a few years in Westminster College and Harbord Collegiate, she entered Toronto University, taking General Course with Household Science option.

MARGUERITE M. CASSELMAN

"Wisdom of what herself approves makes choice.
Nor is led captive by the common voice."

Matriculating from Oakwood Collegiate, Madge came to Varsity to satiate her arduous longing for knowledge. Her chief characteristic is aptly expressed in "Tho' vanquished, she could argue still."

ISOBEL M. CASSIDY

"Let me play Thisby too."

The star of the Women's Dramatic Club, of which she has been president for two years; a clever debater, an irrepressible punster and a jolly good fellow. Isobel's talents and winning personality have made her one of the most popular members of Newman Club and of Onety-Six.

H. WILLIAM CAVELL

A mind to know itself and least content
To find its joy in its own merriment.

Hilda W. Christie | Gordon H. Code | Emily S. Copeland | Christina C. Cooper

HILDA W. CHRISTIE

"She acquires strength as she goes."

Productive Orillia has sent us another capable daughter. From the collegiate Hilda entered upon her university career in Toronto. Her four years have been full of enthusiastic interest in college activities, both academic and social.

GORDON H. CODE

"Great men are moulded out of faults."

Though small in stature, "Gord" is gifted with a large and generous heart. A born fighter—he knows how to take a joke and pay it back. He believes in things being up to standard—not down to a price. We wish him all success as Captain-Paymaster of the 169th.

EMILY S. COPELAND

"To dance till finches chirrup
And stars sink to the sea."

After developing physically in Collingwood, she expanded mentally at St. Margarets. Four years among the élite at Queen's Hall have brought her as near perfection as mortals can hope.

CHRISTINA C. COOPER

"Plays well the game, and knows the limit,
And still gets all the fun there's in it."

Christina received her early education in Bristol, England, and at Havergal College, Toronto. Besides taking a high standing in her course, Moderns, she has always entered enthusiastically into college activities.

UNIVERSITY COLLEGE

Jessie I. Cowan | Mary L. Cowan | Edward H. Craigie | Thomas K. Creighton

JESSIE I. COWAN

"For what I will, I will; and there an end."

Jess hails from Drumbo. Four years ago, graduating from Perth, she entered Classics, taking an increasing interest in the Classical Association. May her past good fortune continue through life.

MARY L. COWAN

"I think you'll force me to become your patient."

During four years, your sign-board has hung before our eyes. Specialist in examination-passing and friend-making. Member of the Royal Society of Head Girls for Queen's Hall.

EDWARD H. CRAIGIE

"Nature I loved, and next to Nature, Art."

Born June 24, 1894, Edinburgh, Scotland. Pupil at Royal High School, Edinburgh. Came to Toronto 1907. Honor Matric. 1912, with first Edward Blake in Moderns and Science Parkdale C. I. Pres. Biological Club, 1915-16. Honor Biology.

THOMAS K. CREIGHTON

"Why should a man desire in any way to vary from the kindly race of men?"

One who has seen opportunities in college life—in economics and in other things besides. A Western Ontario native with home ties in the far West.

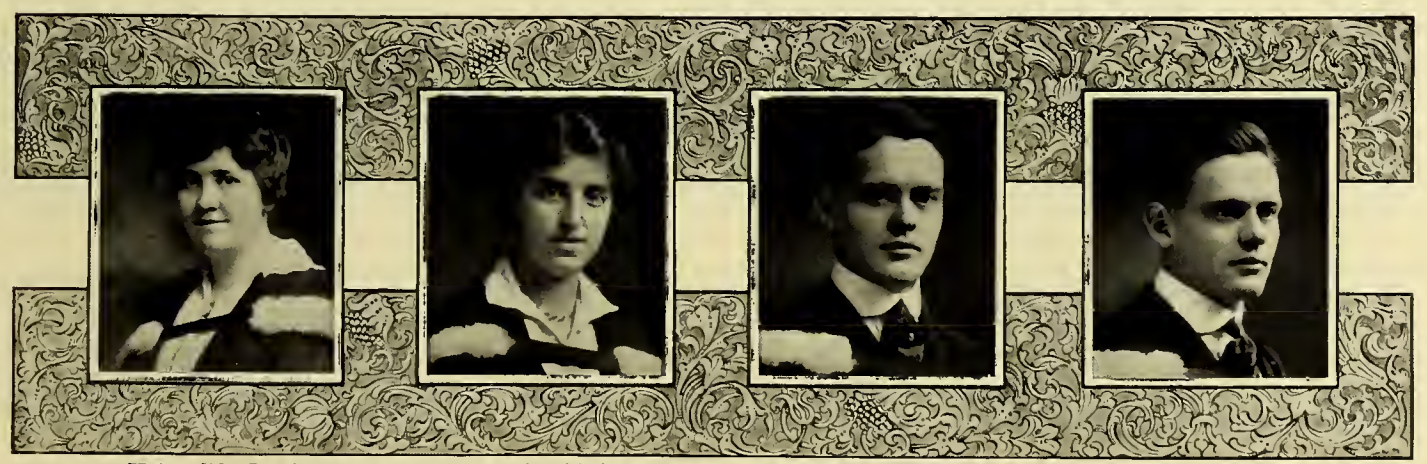

Helen W. Currie | Helen E. d'Avignon | Chas. S. Dickson | Wm. B. Dickson

HELEN W. CURRIE

"Thy voice is sweet, as if it took
Its music from thy face."

Coming from Harbord, Helen entered Moderns rather earlier than the law allows. She was class prophetess as a junior and has won many friends through her gift for music and her sweet disposition.

HELEN E. d'AVIGNON

"Did'st catch the uncouth name."

Helen d'Avignon, alias Helen d'Av. Native of Windsor. In 1912 was detected entering English and History. Sentenced to four years' hard labor in various offices. 1915 raised for good behavior to presidency of Women's Athletic Association. Confirmed basket-ball enthusiast.

CHAS. S. AND WM. B. DICKSON

"Much may be said on both sides."

The Dickson duet was first heard on April 22nd, 1895, at Niagara Falls, Ont. The concert has been going on ever since, and promises to have an unusual run. Harmony sometimes prevails. By discriminating friends called "Chiddy" and "Bill," but by the vast majority known either collectively as "the Dickies," or individually as "Dickie." No one recipe for identification available. Unlike most severe cases of 1T6 P. & B. diagnosis reveals enthusiasm for work. Equally successful at tennis and controversy. Bachelors elect.

Class----1918----History

LIKE the trees of the field, the Class of Onety-Eight has lost the verdant hue of a season just gone by, and acquired the cosmopolitan air and confident manner becoming to Sophomores and those who have successfully baffled all the professors of University College at least once and have good hopes of doing so three more times. The Class returned to 'Varsity this fall fully realizing its new responsibilities and eager to perform the great part it is to play in the history of the University.

To begin with Onety-Eight has established a precedent in the matter of inter-year scraps which will not readily be set aside. In the shadow of the great world conflict, college scraps have been swallowed up and relegated to the ranks of dead letters. But let it not be thought that Onety-Eight lacks the warlike spirit of its predecessors—far from it. Her sons diligently drill on the campus and already many have gone to serve their country; her daughters as diligently click their knitting-needles and engage in other patriotic exercises. Also dark hints of dire vengeance to be taken on certain very fresh "frosh" are whispered abroad and already their president has felt our correcting hand in warning.

Our reception, while it is still in the future, promises to be a huge social success; and thereby hangs a tale—a tale of an unruly class meeting, of a keenly contested election and of subsequent slander and sedition, causing the hair of the Class officials prematurely to turn grey with worry and unaccustomed hard thinking.

Athletics probably hold a lesser place than ever before in the history of 'Varsity. Her sons have become soldiers first and athletes and students afterward; her daughters are filled with the earnest desire to serve their country in other capacities. Still we cannot forget that in the ranks of Onety-Eight are some of 'Varsity's foremost athletes. Tennis, hockey, basketball, all other forms of sport, have Onety-Eight's stars in their line-up.

In short Onety-Eight promises to be a Class which will leave lasting impressions on every field of college activity and will long live in the memories of professors, who will anxiously watch the further rapid progress toward scholastic eminence of its many brilliant members.

THE HISTORIANS.

UNIVERSITY COLLEGE SECOND YEAR EXECUTIVE, 1915-16.

TOP ROW—W. L. Rennie, Athletic Director; M. McMurtry, Prophetess; G. L. M. McRitchie, 1st Historian; R. A. Sampson, Gent. Councillor; M. I. Meek, Poetess; V. M. Manser, Musical Director; R. Manzer, 2nd Historian.

CENTRE ROW—E. D. Gordon, Lady Councillor; A. M. Duggan, Treasurer; M. S. Lewis, 1st Vice-President; H. W. Reid, President; J. V. Drynan, 2nd Vice-President; M. W. Kilner, Lady Councillor; H. F. Proctor, Secretary.

BOTTOM ROW—W. G. Firstbrook, Critic; V. W. Armstrong, Gent. Councillor.

UNIVERSITY COLLEGE

John S. Dickson | Herbert V. Dobson | Annie Douglas | Harold Drummond

JOHN S. DICKSON

"He could always find some work to do,
And if girls were there, he was handy, too."

Jack matriculated from the Seaforth C. I. with the Third Edward Blake Scholarship in General Proficiency. His keen executive ability has been shown on many committees—in his senior year as treasurer of his Class and of Mock Parliament, vice-president of the Y.M.C.A. and president of the Commerce and Finance Club.

HERBERT V. DOBSON

"A man of sound and composed mind."

Herb took his first soothing syrup in Oro, Ont. Matric. at Wingham, Ont. Entered B. & P. in 1912. Herb will continue his studies with 1T9 Medicine.

ANNIE DOUGLAS

"A link of gold in the chain of life."

From Dunnville, Anne entered the Household Science Course in 1912. She served on Class Executives, Queen's Hall House Committees and, in spite of all distractions, pursued the even tenor of her way.

HAROLD DRUMMOND

"Better late than never."

Only those who do not know Drummond will say that this quotation is not applicable. Harold has chosen the calendar rather than the watch as his chronometer and this probably accounts for his inability to be punctual at lectures and other things. Down south with the aviation corps and the best wishes of the class are extended to him.

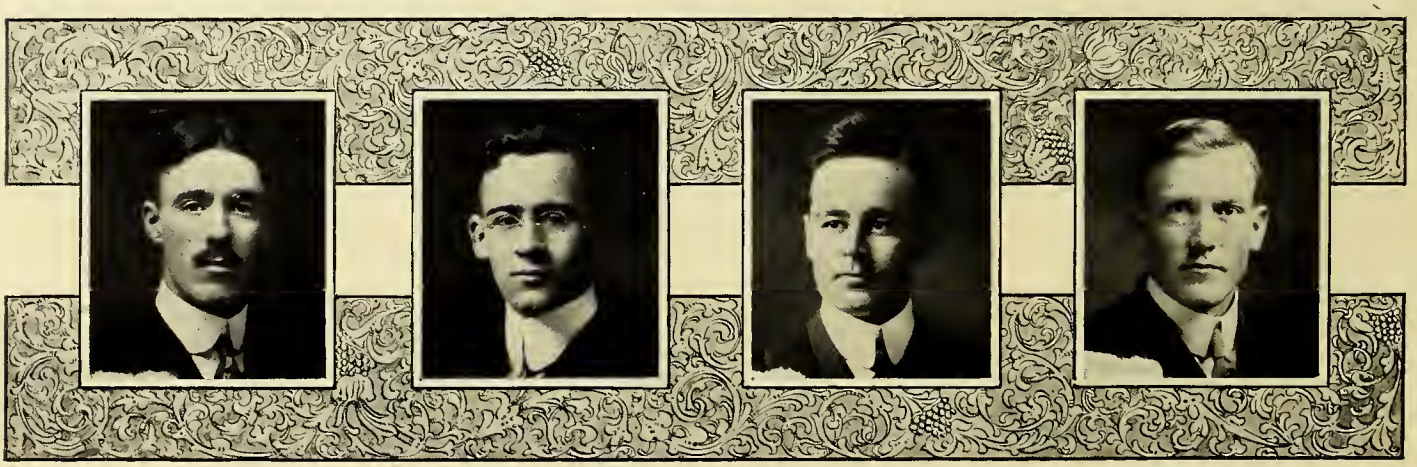

George H. Duff | Wellesley D. Evans | W. Geoffrey Evans | S. Albert Fasken

GEORGE H. DUFF

"A mighty maze, but not without a plan."—Pope.

Born in Kiu-kiang, China, Feb. 27, 1893. Elementary education in China. Came to Ontario in 1907. Honor Matric. from Hamilton C. I., 1912. Member Students' Council, 1914-15. Treasurer Musical Association, 1913-15. Honor Biology.

WELLESLEY D. EVANS

"The man who smokes thinks like a sage and acts like a Samaritan!"

Course—Modern Languages.
Recreations—Philology, "Five Hundred," Music.
Labors—Mock Parliament, "Varsity," The Blast, Class Executive, Modern Language Club.
Clubs—The Union, "Midnight Sons."
Aversions—Lectures, "Dames," Sleep.
Future— ————

W. GEOFFREY EVANS

"To what end is all this labor?"

If a keen sense of humor and sanceness of judgment are of any value to a chemist, Jeff ought to make a success of the wooden nutmeg and basswood ham business.

S. ALBERT FASKEN

"Barring that natural expression of villainy which we all have, the man looked honest enough."

Born at Port Elgin, April 30th, '86, Bert matriculated at Port Dover, and entered Varsity, where his love for Science led him into the Physics Course. His past record augurs for him a bright future.

UNIVERSITY COLLEGE

Lorne M. Firth | A. Willena Foster | Marjorie J. F. Fraser | Elsie M. Gaiser

LORNE M. FIRTH

"Up! up! my friend, and quit your books."

Lorne matriculated from London Collegiate. Entered Varsity with 1T5 but later found 1T6 a better graduating year. Prominent in inter-faculty contests, president of Univ. Coll. Athletic Association, and very successful in social activities. Contemplates law.

A. WILLENA FOSTER

"Aha! She smiles."

Habitat—Scotland (Ontario).
Haunts—Physics Building, 4 Queen's Park.
Occupation—Pursuit of the elusive electron.
Virtues—Optimism, originality, indefatigability, loquacity.
Vices—Absent-mindedness, promptness.
Hobbies—Cats, spectrographs.

MARJORIE J. F. FRASER

"Another of the name."

Marjorie's career has been one of popularity and the Lit. and Dramatic Club have profited by her ability to do things. Her sunny smile has won her many friends who wish her well.

ELSIE M. GAISER

"A shy, attractive kind of grace."

After matriculating at London Collegiate, Elsie entered Varsity with Class '16. Her favorite sports have been skating and winning scholarships. She has always an eye for fun, but in every branch of Moderns has shown herself an apt scholar.

Ewart I. Gale | Herbert B. Ganton | Samuel D. Gardiner | Alexandrina M. Gillies

EWART I. GALE

"What sight so lured him as where earth's green stole into heaven's own hue."

Venit to Alma's fields Dec. 22, 1886.
O happy mater! O favored farm!
Vidit his distant Alma Mater—U. of T.
Vicit matriculam Elora, 1904.
Docuit 1906—1909.
Homesteadit in sunny Sask., 1910.

HERBERT B. GANTON

"Wearing all that weight of learning,
Lightly like a flower."

ECONOMIC THEORIES
TO ORDER
H. B. GANTON

SAMUEL D. GARDINER

"A gentleman and a true friend—one who never gives offence."

Started out in December, '92. Wandered through Parkdale and into Classics at Varsity. Represented his Year on Students' Council, his College as leader of the Lit., his Course as head of Classical Association. Unfailing geniality, friends everywhere. His aim—Law at home or aviation abroad.

ALEXANDRINA M. GILLIES

"Faith, lady, you have a merry heart."

Toronto claims "Ina" for her own. Preparatory course at Humberside Collegiate. She entered the University in 1912. On her Class Executive and in the Dramatic Club she has made her influence felt—how could she help it, being of Scotch lineage? The strength of her character is expressed in her ability to make numerous and permanent friendships.

Class----1919----History

A fortnight after the Ides of September, the traditional halls of University College were filled with a large number of unsophisticated students, eager to gain all that university life offers. There was racing and chasing through the halls for enrolment, and new friendships started.

The gentlemen were welcomed to the University in an able address delivered by Principal Hutton, at a banquet under the auspices of the Y. M. C. A. Although the real initiation of the men was dispensed with this year, there were a few minor hustles which caused a small sensation, owing to the fact the the Freshmen were victorious. The ladies, however, were welcomed in the time-honored way at the Guy Fawkes party. At this thrilling event little red devils pranced about painting the cheeks of pale freshettes and prodding the unwilling to perform the tasks assigned them by the Devil of Ceremonies.

The year soon showed its energetic nature in organizing and withstanding the encroachments of the combined forces of proverbially all-powerful Sophomores and a few super-abundantly spirited Juniors, and in the expulsion of the aforesaid disturbers from the polling booth during the elections. The Juniors, when they saw that they were being defeated, resorted to that old-time weapon, the fire-hose. But a few athletic Freshmen soon wrenched this instrument of warfare from their cluches and restored peace.

Soon after the elections, we held our first class meeting, which was a brilliant success. The members of the different courses became acquainted and welded together, making a firm foundation for the three following years which are to be spent beneath the sacred towers of University College.

The Freshettes have shown remarkable ability along sporting lines, notably tennis and basketball. Again, in the "Lit." our young ladies have distinguished themselves and have also taken a great interest in Red Cross work, spending most of their spare time knitting. Several of the men have volunteered for active service and have already received commissions.

From present indications there is predicted a very successful future for the Class of 1919.

UNIVERSITY COLLEGE FIRST YEAR EXECUTIVE, 1915-16.

TOP ROW—H. J. Connolly, Physical Director; C. Murchison, Gentleman Councillor; M. C. Cain, Critic; M. C. Healy, Judge; J. R. McMurrich, Gentleman Councillor; W. N. Jones, Orator.

CENTRE ROW—T. Sheard, Secretary; Miss M. G. Tolmie, 1st Vice-President; T. M. Steele, President; H. G. Stapells, 2nd Vice-President; Miss P. Simpson, Prophetess.

BOTTOM ROW—Miss V. I. Mowry, Musical Directress; Miss F. Orr, Lady Councillor; Miss M. H. McCoy, Historian; Miss V. Chambers, Lady Councillor.

UNIVERSITY COLLEGE

Geo. Earle Glover | Edward C. Gordon | J. Murray Gordon | M. Meyer Gordon

GEO. EARLE GLOVER

"The best of men hove ever loved repose."

Born at Qu'Appelle, Sask., 1893. Matriculated from Medicine Hat High School 1912. Joined Class of 1T6 in same year. He has the best wishes of the Class.

EDWARD C. GORDON

"Work-work-work,
Till the broin begins to swim."

Toronto Model School, the University Schools and some U. C. professors may bear witness to the suitableness or otherwise of this quotation. However, there will probably have to be more truth in the insinuation when Ted goes over to Meds. next year.

J. MURRAY GORDON

"The low his oim, the Bench his gool."

"Joe" was born in Toronto in 1895, A.D. After a preliminary education at Harbord Collegiate he entered Varsity with the usual high-flown ambitions of a freshman. Throughout his course he took an interest in the various college activities, notably the "Lit." and the inter-year debates. The obscure depths of legal points will be his next sphere of endeavor.

M. MEYER GORDON

"Merit was ever modest known."

Was born in Toronto in 1896, and prepared his way to Varsity by matriculating from Oakwood Collegiate. Industry and amiability are the leading traits of his character. His aspirations are legion, but he will probably be seen seeking further enlightenment in the sombre halls of Osgoode.

Kathleen D. Gower | John K. Graham | W. Thomas Graham | Alexander M. Gurofsky

KATHLEEN D. GOWER

"The shortest answer is doing."

After many wanderings, Kathleen returned to her native Toronto and entered College. After the first year she thought of retiring from her course but was urged to finish. The Anglican Club has profited by her presidency.

JOHN K. GRAHAM

"A mon he was of cheerful yesterdoys and confident to-morrows."

Birthplace, Toronto. Home-town, Hamilton. Recreation, inventions. Course, Philosophy. Pursuit, wisdom. Amusement, "cousin." Pasttime, lectures. Destiny, Knox. Paradise, sleeps and eats.

W. THOMAS GRAHAM

"Ashamed of his knowledge, ond proud of his ignorance, he hosn't much to be proud of."

In application to Chemistry, as constant as the R in pv=nRT; he has nevertheless taken a constructive interest in all healthy student activities.

ALEXANDER M. GUROFSKY

"Even though vanquished he could argue still."

The Northcliffe of the "Lit." Born in Toronto and a graduate of Jarvis Collegiate. He entered Varsity with the motto, never do to-day what can be put off till to-morrow, but he latterly has developed into a real plugger. We predict for "Red" a high standing in the legal profession.

UNIVERSITY COLLEGE

George C. Haddow | Marjorie S. Hall | Muriel E. Hall | Robert C. Hall

GEORGE C. HADDOW

"A man of many parts."

Course—English and History.
Recreations—Music, Fussing, English Literature.
Labors—The Blast, "Varsity," Mock Parliament.
Clubs—Historical, Interrogative.
Aversions—Lectures, Philology, Work.
Future—You never can tell.

MARJORIE S. HALL

"With gentle, yet prevailing force,
Intent upon her destined course."

After attending Harbord Collegiate Institute, Marjorie entered Varsity with the Class of 1T6. High honors in Moderns, social activities and the presidency of the Modern Language Club have been part of her course.

MURIEL E. HALL

"Judge me by what I am.
So shalt thou find me fairest."

Muriel, born and brought up in Toronto. Finished her preparatory education at Humberside Collegiate. From here she came to Varsity, where her only thorn was Geometry. It is rumored that she will follow the legal profession.

ROBERT C. HALL

"From the great desert to the west of us."—Prof. Coleman.

Origin—Portage La Prairie, August 29th, 1893.
Insertion—P. & B. 1T6.
Action—Graduated from Calgary C. I. and Alberta Normal School in 1911. "Bob's" bright western spirit has won him many friends. Member of Executive 1915.

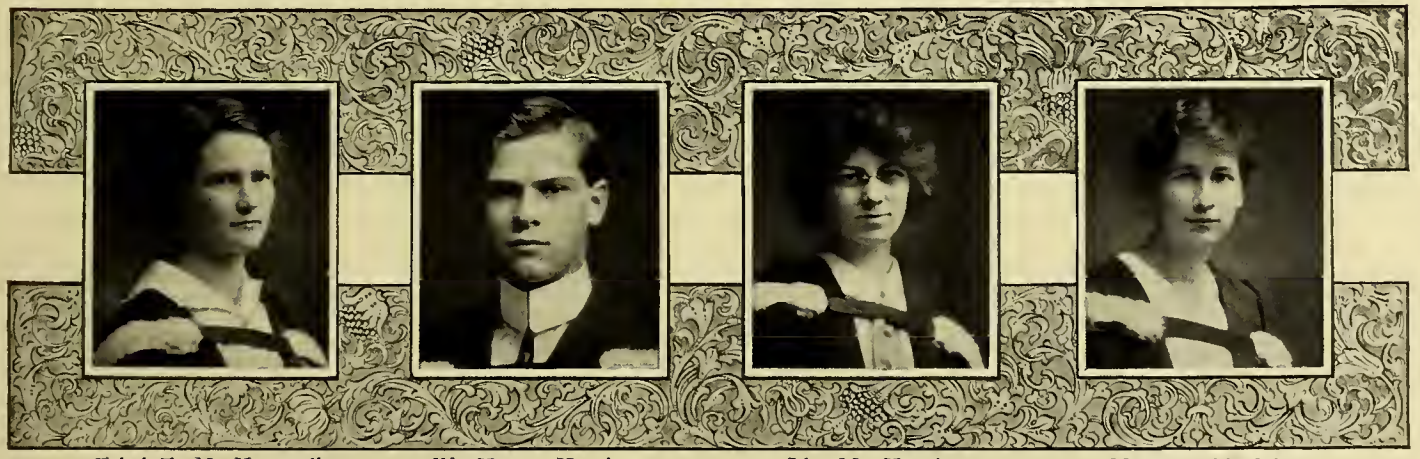

Ethel E. M. Hammell | W. Henry Harrison | Ida M. Harvie | Margaret Hatfield

ETHEL E. M. HAMMELL

"Do you not know I am a woman? When I think I must speak."

After a somewhat checkered career our heroine descended on the University. Here she has won scholastic honors, and the esteem of all who know her.

W. HENRY HARRISON

"A mathematician—with a physical instinct."

Born at Burlington, Ont. Matriculated from Oshawa High School, 1911, with First Class Standing, which he maintained throughout his course. He was an active member of the Executive of the M. and P. Society.

IDA M. HARVIE

"If 'twere not for my cat
I think I could not live."

Ida hails from Jarvis Collegiate and entered the Modern Language Course of University College, where her constant cheerfulness has been the boon of her many companions. French conversation classes, Anglo-Saxon grammar and cats are her favorite hobbies.

MARGARET HATFIELD

Ae smile o' her would banish care."

After graduating with honors from Evanston Academy, Margaret spent three years at Northwestern University, Evanston. Attracted by our Household Science Course, she came to Toronto to take her degree.

UNIVERSITY COLLEGE

W. Irving Hearst | Joseph Hilley | William M. Hugill | Robert F. Inch

W. IRVING HEARST

"Unbounded courage and compassion joined,
Tempting each other in the victor's mind,
Alternately proclaim him good and great
And make the hero and the man complete."

Irving Hearst is one of a number of students from this year's graduating class who decided to don the khaki early in the year. At time of writing he was a lieutenant in a local battalion at Exhibition Park. He has the best wishes of his class.

JOSEPH HILLEY

"He is a man of many parts."

Apart from study, apart from jesting, apart from sociability, apart from rugby, he is the equal of any man. He could study and keep it moderately secret. He could be your best friend without reminding you of it. What better could be said about any man?

WILLIAM M. HUGILL

"Living a life of eager industry."

Will came to life some 21 years ago. Harbord C. I. was his stepping stone to Classics at Varsity. His greatest asset is a knowledge of what he wants and how to get it. His aim is single and as a friend he can't be beaten. Will's fate—"Success."

ROBERT F. INCH

"Even though vanquished, he could argue still."

"Bob" made his initial appearance at Hamilton. One morning, early in October, 1912, he stepped off the milk train from there and since then his principal diversions have been fussing, arguing and basketball. At the beginning of his last year he received an appointment with the 86th Battalion, Machine Gun Section.

H. John C. Ireton | Thomas H. Jameson | Joan Keeler | M. Hildred Kemerer

H. JOHN C. IRETON

"Sigh no more, ladies, sigh no more,
Men were deceivers ever."

Drummond, Ont., had a double celebration on May 24. After attending Perth C. I., he entered Varsity with M. & P., '16. To more assiduously study the caprices of Venus, he took astronomy in his senior year.

THOMAS H. JAMESON

"Books—a dull and tedious strife."

"Harry" is not lazy. The quotation implies that his cleverness makes extensive research unnecessary. He "blew in" from the West with a spirit of optimism which has won for him a host of friends, mostly ladies. "He'll be a lawyer if he can, and he can." Already success attends him.

JOAN KEELER

"The kindest friend,
The best conditioned and unwearied spirit
In doing courtesies."

Joan's continued deeds of kindness and sunny disposition have won for her numerous admiring friends. Her humor is an encouraging influence among those who know her best.

M. HILDRED KEMERER

"All roads are equally good if only they bear towards the same goal."

Hildred spent the first years of her college course at the University of Michigan and Sweet Briar, coming to Toronto in her junior year. Secretary-treasurer of the International Polity Club.

UNIVERSITY COLLEGE

Arthur W. Kennedy | Velma E. Kennedy | James Kingsburgh | Herbert C. Kinnee

ARTHUR W. KENNEDY

"The gods will think twice before ——— a gentleman of his quality."

He is neither a seer nor a saint. It is not the human intellect that interests him but the human heart and the great comedy of life.

VELMA E. KENNEDY

"True of heart, of spirit gay."

After Honor Matriculation, small Velma joined the illustrious freshies of 1T6. Her unfailing good nature and hearty laugh have made her a favorite with her class-mates. Serving on Class, Athletic and Torontonensis Executives.

JAMES KINGSBURGH

"Take advice of a red-headed man and begone."

Jim first began this existence at Ayr, Ont., Jan. 14, 1894. Moved to Paris 1905 and matriculated there 1911. To Toronto 1913. Entered Varsity 1912. Has taken an active interest in college affairs. Served on Lit. and Y.M.C.A. Executives in final year.

HERBERT C. KINNEE

"He'll make a stir,
Like a great astronomer."

Appeared on this planet near Hamilton in 1889. Matriculated at Richmond Hill, and taught for four years. Ambition called and Clarence joined the '16 M. & P. Class. His many friends predict for him a successful career.

Florence I. Knight | Muriel Lee | Allen L. Lewis | Frederick A. Logan

FLORENCE I. KNIGHT

"I do not trouble my spirit to vindicate itself."

Born at Mandaumin, graduated from Seaforth Collegiate Institute; came to Toronto and was initiated into Queen's Hall in 1912. Is a member of the Y. W. Cabinet and will graduate in Moderns.

MURIEL LEE

"Her stature tall, I hate a dumpy woman."

Muriel's home is Hamilton, her course Moderns. Her interests are numerous and vary from Higher Criticism to Parisian Gowns. She is diplomatic, versatile, artistic, "Mistress of herself tho' China fall."

ALLEN L. LEWIS

"No man becomes a villain all at once."

Came to Varsity from New Westminster, B.C., with one idea, viz., to overlook nothing. Still has that one idea. Result—success in studies; his "T" in athletics; many conquests of a non-academic nature.

FREDERICK A. LOGAN

. . . "I too
Will cast the spear and leave the rest to Jove."

First stepped before the footlights at Niagara Falls, Ontario, Aug. 27, 1894. Stage name "John." Good-natured, hospitable. The personification of complacence and nonchalance. An indispensable member of P. & B. 1T6.

The Literary Society

THE war has affected all University activities, but probably none more than those of the "Lit." Many of those upon whom the duties of office would have fallen had enlisted, and four who accepted office answered the call during the year. Even though the past year has been one for action rather than talking, it was necessary that the "Lit." should not be allowed to die. Therefore, at the commencement of the term a coalition executive was unanimously chosen to conduct the affairs of the "Lit" for the ensuing year.

The majority of the usual social functions had to be cancelled. Neither the Arts' Dance, Dinner nor Stag Night were held, but Mock Parliament was held as in previous years. Despite the difficulties with which the committee in charge had to contend, it was a decided success. The programme was divided into two parts, a peace conference and a skit entitled "Satan Agonistes." The peace conference provided ample opportunity for paying off old scores against both students and faculty, while in the musical comedy the men showed how a real chorus should sing and dance. Last year the men held a joint meeting of the women's and men's societies. Following our lead of last year the women took advantage of 1916 by holding a Leap Year Meeting to which the men were asked. This was the only social event of the year conducted by the "Lit," and it was entirely successful, bidding fair to become in the future one of the established "Lit." functions. The ladies presented a play; the men gave an impromptu debate, and several musical numbers were also rendered.

The regular meetings could have been more appropriately termed irregular, for with party questions banished it was hard to interest the students. Only four business meetings were held during the year. The opening meeting in West Hall was addressed by Mr. Frank Yeigh. His subject was, "The Span of a Generation: Canada, Yesterday, To-day and To-morrow." Believing it to be the wish of some of the students to form a "Battery of Artillery" the "Lit." undertook to discover the general feeling on the subject. On January 21st a mass meeting was held, at which there was a large attendance, all faculties of the University being represented. President Falconer and Capt. Wallace addressed the meeting, and the former suggested the forming of "University Training Battalion, instead of an artillery unit. No definite conclusion was reached, so the "Lit." having done its duty in bringing the agitation to a head, left the matter in the hands of the Students' Council for further action. Budget night, the time when the executive must account for its sins of omission and commission, is usually an evening when party strife and vituperation reign supreme. This year, however, all was changed and the budget was meekly accepted without a stir.

And now the men of 1T6, having played their part in "Lit." activities for four years, must pass off the stage, and leave its future in other hands.

UNIVERSITY COLLEGE LITERARY AND SCIENTIFIC SOCIETY, 1915-16

TOP ROW—W. C. Sharpe, W. P. Harvie, P. J. Lyle, H. G. Fox.

BOTTOM ROW—J. D. Spellen, Frank Sanders, Vice-President; J. B. Wallace, President; C. W. Niblock; J. Kingsburgh.

Mabel G. McConnell | Vida I. Macaulay | C. Birdsall MacFayden | Agnes T. MacGillivray

MABEL G. McCONNELL

"She is neat and complete
From her head to her feet."

Milton, St. Margaret's and the General Course may share the honors for the finished product. Constant good humor, trust in human nature and an alarming tendency toward work.

VIDA I. MACAULAY

"An abridgement of all that was pleasant in man."

Vida's home—Vancouver.
Course—General.
Greatest delight—Regulating lives of inmates of No. 4, Queen's Park.
Her most unique achievement—Demonstration of compatibility of sound learning and dimples in one temperament.

C. BIRDSALL MacFAYDEN

"There is no time like the pleasant."

Having received honor matriculation at Orangeville High School, "Denny" entered Varsity with the Class of Onety-six H. Sc. College life may be short but by her good nature, pleasing manner and ready wit, she managed to get lots, in and out of it.

AGNES T. MacGILLIVRAY

"She has wit, and song, and sense,
Mirth, and sport, and eloquence."

A graduate of Branksome Hall. Has taken keen interest in the various societies, athletics particularly. Was president of the Women's Undergraduate Association, and first daughter of a woman graduate to enter University College.

W. Allison McKague | Alexander L. McKay | William J. McKenna | Russell N. McKenzie

W. ALLISON McKAGUE

"All was not cheating, sir, I'm positive.

Born in Teeswater, and matriculated in same place, 1910. Employed with Brent Noxon & Co. 1910-12. Since then his interests have been in Political Science, play-acting and dancing during the winter, and the Hudson Bay country in the summer. Political Science.

ALEXANDER L. McKAY

"His briar old is seldom cold;
He's an optimistic guy."

Alex. joined his father's family in December, 1894. He acquired the rudiments of learning at Jarvis Collegiate and V. T. S. He served on Class Executive in sophomore year. "Mac" joined the ranks of P. & B.

WILLIAM J. McKENNA

"All in all he's a problem to puzzle the d——l."

On Dec. 28, 1893, the angels dropped "Bill" in Toronto. Matriculating from Riverdale Collegiate, he entered the Class of '16. He was class secretary of the Senior Year. Law at Osgoode Hall.

RUSSELL N. McKENZIE

"A little nonsense, now and then,
Is relished by the wisest men."

Born at Brussels, Ontario, July 9, 1890. Secondary education at Guelph Collegiate with Junior Matriculation in 1907. Attended Faculty, 1910-11. Secretary Mathematical and Physical Society, 1914-15. Honors in his course, Arts.

UNIVERSITY COLLEGE

Charles D. McLellan | Helen A. McMillan | E. Irene McNeely | Elsie G. Mavor

CHARLES D. McLELLAN

"A man of merit and of modesty."

Since coming from Harbord Collegiate, Charlie has spent his time exploring the nebulous regions of philosophy, as a preliminary to Knox. A quiet, reliable man, with a future in the ministry.

HELEN A. McMILLAN

"Everything is a source of fun."

Helen McMillan in "After Four Years."
"A rare interpretation of modern languages."—Express.
"In no way inferior to her former success, 'Lost Again.'"—Bystander.
"A former member of the famous Queen's Hall players."—Tattler.

E. IRENE McNEELY

"I dimly see my far-off doubtful purpose."

Elexey Irene McNeely was born and educated at Carleton Place. If Lex's hair is not golden, her heart is, and with her cheery smile and jolly laughter she is bound to win her "purpose."

ELSIE G. MAVOR

"Made up of wisdom and of fun,
Medley of all that's dark and clear,
Of all that's foolish, all that's dear."

In 1912, from Niagara Falls C. I.—to Queen's Hall. A musician and mathematician. Otherwise normal. Dance, flirtation, etc. Future uncertain.

John F. Meek | Edna V. Millar | T. Herbert Milne | K. Stella Mott

JOHN F. MEEK

"Blessed are the meek, for they shall inherit the earth."

Speaking of many things, there is no end; suffice it that Jack is no vocalist. Formerly a modest member of Political Science, but has joined the army and become reckless. May his moustache thrive.

EDNA V. MILLAR

"One science only will one genius fit
So vast is art, so narrow human wit."

This is probably the reason why Household Science claimed Edna when she entered '16 at Varsity. High School work at Riverdale Collegiate. Secretary of the Women's Undergraduate Association for 1914-15.

T. HERBERT MILNE

"That tower of strength that stands foursquare
To all the winds that blow."

Born near Bellwood, 1892. Matriculated from Arthur High School in two years. Entered M. & P., 1912. Great ability, noble character, and "the will to do" presage future distinction.

K. STELLA MOTT

"Afflicted with the malady of thought."

Proud of her Quaker ancestry and rural origin in Oxford County, Stella was bound to fulfil traditions in choosing her course. However, the deep thought and wide reading of English and History (Classics) has not dulled her alert sense of humor.

C. Webster Niblock | Frederick Olsen | Thomas D. Painting | A. E. Marie Parkes

C. WEBSTER NIBLOCK

"I want what I want, when I want it."

Born 1895 at Fort William. Matriculated from Alexandra High School, Medicine Hat, in 1912. Entered Class of 1T6, U. C., in same year. On Senior Arts hockey team '14. Recording Secretary U. C. Lit. '15.

FREDERICK OLSEN

Maximum knowledge gained $= \int_{x}^{0} (W.L.M. + F.B.K. + F.B.A.)\,dx.$

We've got him on our list,
That curious anomaly,
The Physical Chem-ist.
And when he leaves the C. and M.
He ever will be missed.

THOMAS D. PAINTING

"He toiled on while others slept."

Born in Birmingham, England. Came to Canada in 1910 to study Arts and Theology. While in residence at Wycliffe he was soccer captain, assistant secretary of the Lit. and treasurer of the Mission Society. Perseverance and diligence are his stepping-stones to success.

A. E. MARIE PARKES

"Hail to thee, blithe spirit.
Sport thou ever wert!"

Stamping-ground—*Varsity* office.
Occupation—Famed as a chaperone.
Aversion—Profane language on the campus.
Hobby—Executive meetings.
Favorite expression—"I have slews of them."
Achievements—Captain basketball and hockey teams, reporting editor on Varsity, Lit. Executive, Class Executive.

C. Marjorie Paterson | Edgar W. Patten | Jacob D. Pearlstein | Maud M. Peck

C. MARJORIE PATERSON

"A tender heart, a loyal mind,
Which with temptation I would trust,
Yet never linked with error find."

Toronto claims Marjorie as her daughter. Graduating from Bishop Strachan School, she entered Trinity but evidently found University College more attractive. Vice-president Anglican Club 1T5.

EDGAR W. PATTEN

"And thus he bore without abuse,
The grand old name of gentleman."

Born in Morriston, March 21, 1891. St. George now claims him. Attending Brantford Collegiate "Ed" acquired the scholarship habit. Modest and kindly, his associates pderict a brilliant, useful actuarial career.

JACOB D. PEARLSTEIN

"Nihil tetigit quod non ornavit."

"J. D." born at Montreal in '94. Preliminary education in Hamilton. Of a versatile character, he takes an interest in the many sides of college life. Has served as secretary of the "Lit." and local editor of the "Varsity." Mock Parliament and Chess Club are some of his diversions. Osgoode Hall.

MAUD M. PECK

"Nature made her as she is and also made anither."

Kind, dependable and unassuming, this is Maud. Streetsville H. S. prepared her for '16 M. & P.
Virtues—She won't let them be told=v_1.
Vices—Undiscovered=v_n.
Result—Integral from epsilon to infinity d $(v_1+v_n)=$ An Anglican.

UNIVERSITY COLLEGE

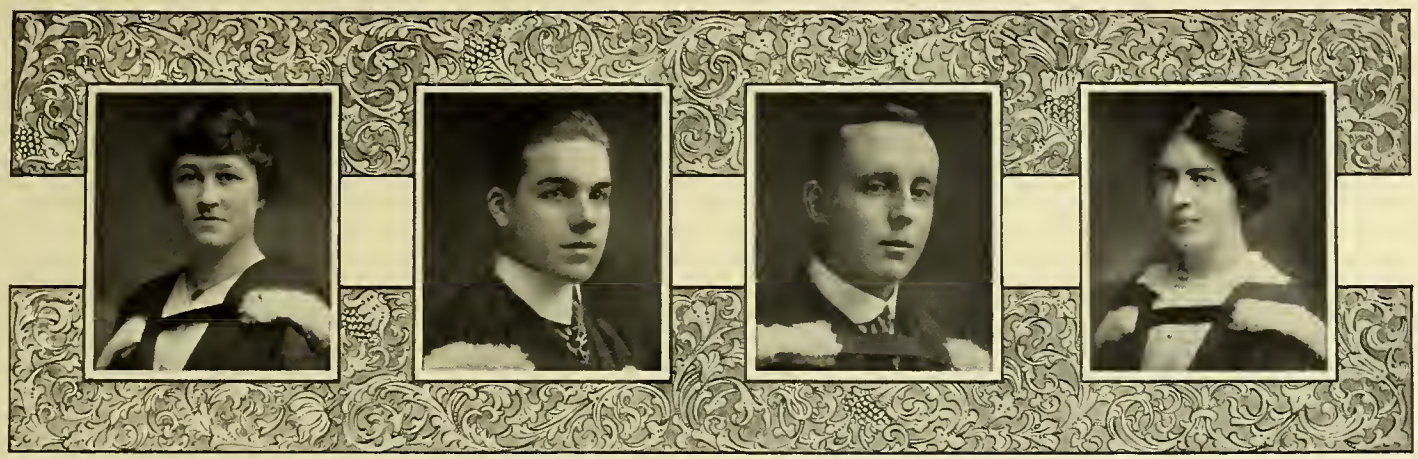

J. Mary Pendergast H. Henley Plaskett W. Gayner Powell Williamina I. Pratt

J. MARY PENDERGAST

"Then she will talk—great gods! how she will talk!"

Born in Minnesota, present home Sarnia.
Course—Moderns.
Honors—Class Executive, scenarios, dramatics, Varsity reportorial staff, fencing, dancing, Vice-president of Modern Language Club.
Remarks—Morose, taciturn, domesticated, American at heart.

H. HENLEY PLASKETT

"I looked beyond the earth for truth and beauty."

Harry first took an interest in stars in Toronto. Honor matric. at Ottawa C. I., 1912. President of Mathematical and Physical Society 1915-16. He has already given evidence of considerable ability in his chosen field of astronomy.

W. GAYNER POWELL

"Let others hail the rising sun."

On Thanksgiving Day, 1893, the stork replaced the accustomed turkey in the Powell family. Gayner spent his early youth in the Public Schools and Collegiate of the "Classic City." Served on Class Executive in junior year. Honorable member of P. & B.

WILLIAMINA I. PRATT

"The deepest rivers flow with least sound."

Born in Aberdeen, Scotland. Preliminary education, Heathcote Public School, Meaford High School. Entered Arts, Honor Household Science 1912-16. A good student and a staunch friend.

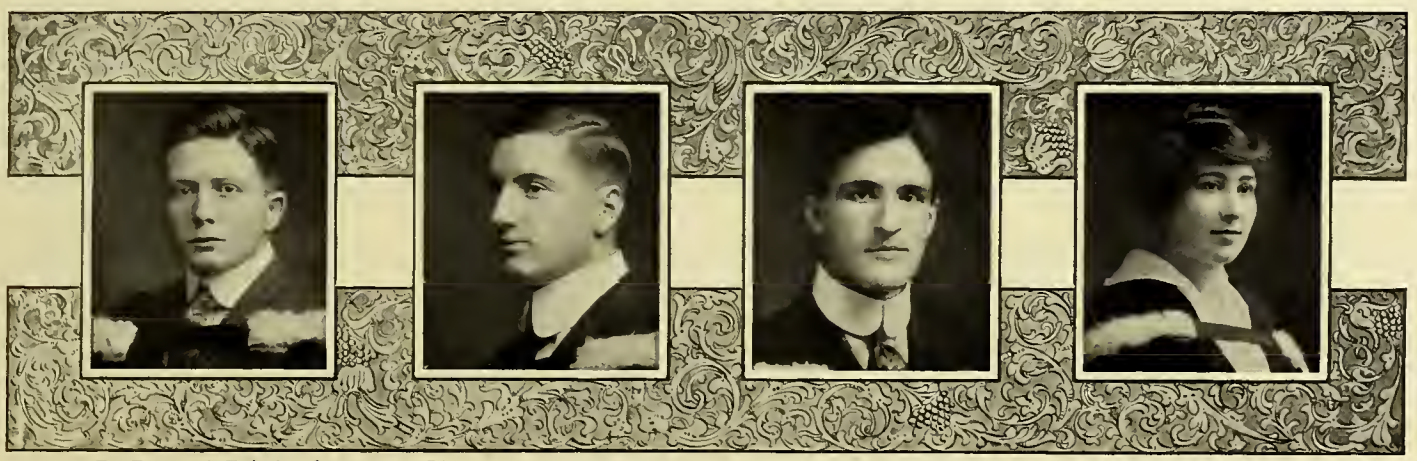

R. Bernard Pritchard Horace B. Proudlove Edward W. Rhodes Emma M. Riddell

R. BERNARD PRITCHARD

"Let us devise of ease, and everlasting rest."

"Rug." first tipped the scales in 1896 at North Wakefield, Que. From Cobourg Collegiate, in 1912, he entered Varsity and registered in Arts. Spends most of his time at rugby and military. Does not like to be overburdened, but fears he is growing that way. His career in Arts is preliminary to a future course in Medicine. If bulk counts, he will succeed.

HORACE B. PROUDLOVE

"For all that, he is the best boy in the world."

Well known at the Union, Shea's, class-meetings, and "George's." Can appreciate Kipling and Kant equally well. Interests are varied as the East and the West.

EDWARD W. RHODES.

"Merit was ever modest known."

Born in 1894, somewhere west of Toronto, Wes. early cherished the idea of studying law. With this object, in 1911 he graduated from Humberside, and entered Varsity in 1912. His good points,—a regular fiend at the piano, meekness and backwardness. His motto,—trifles make perfection, but perfection is no trifle. A worthy recruit for Osgoode.

EMMA M. RIDDELL.

"An idle life always produces varied inclinations."

Analysis—x, the unknown quantity. Music+teas+grand opera+x=Ambition to come from Carlyle, Sask., to Varsity. x+work—(music+teas+grand opera)=Despair.
Solution—She graduates in Mathematics and Physics.

Mock Parliament

ON Friday, Nov. 26, Convocation Hall was besieged by a mob of seething humanity, assembled for the purpose of beholding the annual Mock Parliament. All the cultured and intellectual citizens of Toronto were there, and many of the Arts staff, too. The fair damsels of Queen's Hall were out in full force; S.P.S., Vic., Dents., Meds. and Forestry also sent a more or less full delegation. For weeks a vigorous advertising campaign had kept the public on the *qui vive* with promises of something new, original and striking, and on the big night they came in thousands.

Once inside, the "Blast," the slides and the fusser-finder passed the time agreeably until, promptly at 8.15, only a quarter of an hour late, Want Everything Smith, F.O.R.D., rolled up the aisle in his 1916 model Juggernaut, and opened the International Peace Congress. Delegates were present from nearly every civilized country in the globe, with representatives of the "yellow" race predominating. The Kaiser and Von Turnips were escorted in by two husky cops, and proved as unmanageable shackled as they were when loose. The speech from the throne was a clever bit of purely classical Latin; it was utterly unintelligible to the audience, and was received with great applause. It was decided to empanel a jury from the audience to try the prisoners, but great difficulty was found in doing so, as all the gentlemen hauled up to the platform by the vigilant cops were discovered to possess very serious defects of character. Some of the members were very undignified at times, and the prisoners were always in keeping. As for the individual portrayals, Hebrew Alt, as the member for Russia, was particularly good; he displayed a fine line of gibberish, that reminded one forcibly of his distinguished prototype. Mrs. Galt was universally acknowledged to be some queen, and Acrobatic Prohibitionist Wilson was admirably eccentric and profane.

After the Peace Council, with fitting ceremony, broke up and left the stage, the Satanic Somefunny Orchestra, to avoid giving the victims any chance to escape, immediately struck up and bridged the hiatus until the event of the evening, Satan Agonistes, a musical agony in three acts, perpetrated by R. D. Tannahill, G. C. Haddow and T. H. Jameson. This diabolic masterpiece started off with a rush and a swing, and ended with a whizz and a bang. The plot was absolutely indescribable. The first scene was laid in the lower regions, and was a great success, as the chorus was entirely at home, and the orchestra quite in harmony. Without any respite the audience was launched into the worst throes of the agony. Some fine mimetic art was here displayed by the languid Moreece and the harsh and villainous Reggie Starr. Les Batten, in the part of Percy Tolcum Nearkist, a sentimental undergraduate, made a great hit. George Haddow was certainly stunning as the graceful, graceless Peruna Alcohol, who turned the University upside down. The male chorus was good, and the females were very fair. The orchestra plugged up all the gaps nicely, and when they weren't killing the time, the spotlight was busy showing up prominent personages in the house. But enough of the horrible details; suffice it to say that the audience, in spite of the imminent danger of their morality being corrupted, stayed to the bitter end, and that the unprecedented sum of $270 was realized by the committee for the Red Cross, after all expenses were paid.

CAST.

Satan.....W. D. Evans
Moreece.....H. C. Buchanan
Algernon Sunburned Soop.....H. W. Cavell
Paul Maull.....D. A. MacRae
Percy Tolcum-Nearkist.....L. C. R. Batten
Izzy A. Knutt.....M. E. J. Stalker
Billy Kenn.....A. W. Kennedy
Noah Good.....W. R. Slee
Isa De Ville.....A. R. Stinson
Reggie Starr.....S. D. Gardiner
Peruna Alcohol.....G. C. Haddow
Castoria Nestle.....T. H. Jameson
Ella Fant.....J. Leonard
Iona Ford.....E. F. Sanders
Polly Waug.....F. Soward
Cecie Alagrace.....E. W. Clairmont
Annie Mossity.....N. McMurray
Mabel Budd.....G. Laughton
Diana Sweet.....J. Kingsburgh

Cursing Weir, L.A.W., Minister of Digests and Dry jests.
Forlorn Guy Gardner, C.O.U.R.T.
Almighty Horton, K.A.I.S.E.R., Member for Himself und Gott.
Rowdy Grabber Chambers, C.O.P., Minister of Protection.
Just Engaged Sydie, G.A.L.T., Member for Matrimony and Divorce.
Acrobatic Prohibitionist Wilson, S.U.N.D.A.Y. Delegate for Booze and Baseball.

No whispering will be aloud.

The gang of gunmen fell to as follows:
Want Everything Smith, F.O.R.D., Member for Tires and Tins.
Robust Boy Pritchard, B.R.Y.A.N., Minister of Greed and Grape-Juice.
Ever Loquacious Biggar, H.U.G.H.E.S., Minister of Maciliousness.
Hebrew Alt, M.A.V.O.R., Member for Russia.
Justa Joke Glass, V.O.N. T.U.R.N.I.P.S., Minister of Scraps and Scrapheaps.
Joyous Pearlstein C.H.U.R.C.H., Member for Toronto (worse luck).

MOCK PARLIAMENT COMMITTEE, 1915-16.

TOP ROW—J. S. Pearlstein, D. A. McRae, R. A. Sampson, W. D. Evans.
SECOND ROW—S. Leonard, J. S. Dickson, R. D. Tannahill, Chairman; C. S. Leckie, G. C. Haddow.
BOTTOM ROW—T. H. Jamieson, L. C. R. Batten.

UNIVERSITY COLLEGE

Francis G. Ritchie | Dalton G. Robertson | John R. Robinson | Marjorie Ross

FRANCIS G. RITCHIE

"I'll speak it, though hell itself should gape
And bid me hold my tongue!"

Sept. 5, 1894. Frank later came to Winnipeg and matriculated from Wesley College. Coming to Toronto he cast in his lot with the Class of 1916. Class secretary in junior year. Law at Winnipeg.

DALTON G. ROBERTSON

"There is o destiny thot shapes our ends,
Rough hew them os we will."

November's chill accompanied when D. G. honored this old globe with his presence at Stroud, Ontario. Matriculated at Barrie Collegiate Institute in 1908. An enthusiastic soccerite—he plays a good clean game. By his good sense of humor and congenial manner he soon won popularity among his fellow students.

JOHN R. ROBINSON

"Ubi mojor pars est, ibi est totum."

Jack started to grow tall at Swansea, Ontario, and has been at it for about 21 years. He became a soldier at Niagara in spring of 1916. Jack often calls round at the City Hall to see his friends and get a line on things. Here's wishing him well.

MARJORIE ROSS

"Such o one do I remember,
Whom to see her, wos to love her."

During her four years here she has shown a keen interest in college affairs by taking General Course and acting on Class and other activities.

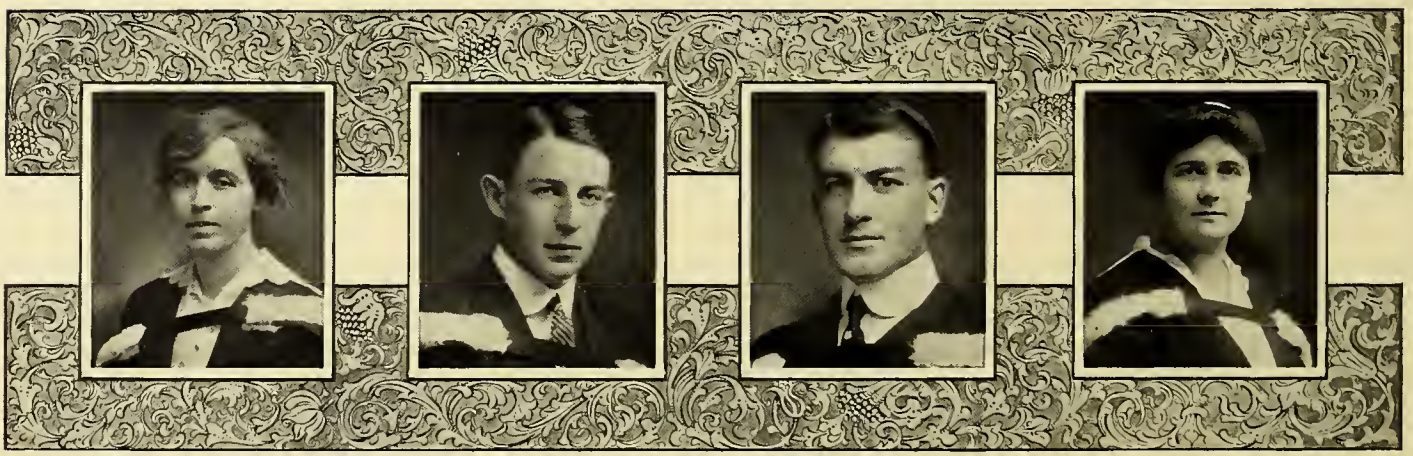

Minnie C. Runians | Edwin F. Sanders | Linden E. Shannette | Margaret M. Shortill

MINNIE C. RUNIANS

"Silence is wisdom where speoking is folly and olwoys sofe."

Minnie came from London down to Varsity,
Chose her course most wisely—English and History.
Yes, with Classics option, lonely though it be,
But she gained at Queen's Hall
Enough of jollity.

EDWIN F. SANDERS

"Where'er he met o stronger,
There he left o friend."

Ottawa, August 4th, 1893—enter "E. F." 1912—Ottawa Collegiate delivers him up to Varsity. As a fusser—hard to beat; as a student and a friend—unsurpassable. Newman Club claims him as a moving spirit, and success ever has, and ever will, share her spoils with him.

LINDEN E. SHANNETTE

"The sweetest hours thot ere I spend
Are spent omong the lossies."

Born Sept. 10th, 1889, at Williamsburg, Ont. Matriculated at Morrisburg, 1908. Wielded the birch three years and entered U. C., 1911. Spent 1913-14 on a mission, thus graduating with 1T6.

MARGARET M. SHORTILL

"Her judgments sober, ond her principles sincere."

Margaret Shortill was born in Norval. Early education at Guelph and Harbord C. I. Surprised Classics instructors by taking Household Science at Varsity. If the future be as bright as the past, her success is assured.

UNIVERSITY COLLEGE

Aileen I. Silk | W. Reginald Slee | W. Earl Smith | M. E. James Stalker

AILEEN I. SILK

"Oh thau! whatever title suit thee."

Aileen came from Shelburne and after graduating from St. Margaret's entered Varsity with the Class of 1T6. Dainty, winsome, she won the hearts of all, capturing the vice-presidency in her fourth year.

W. REGINALD SLEE

"He has the taste of beauty, the relish af what is decent, just and amiable."

Reg. discovered the new world Jan. 9, 1896. Parkdale Collegiate Institute, graduating at 14. Enrolled in Varsity with 1T6. Plays the piano, delights in fresh air jaunts, and has a craving for perfect east and tranquillity. His unassuming capability and genial, independent spirit will win him honors and friends at Osgoode.

W. EARL SMITH

"Illustrious scion af a noble line."

Adam Smith

Goldwin Smith | Gunboat Smith | Donald Smith

William Earl Smith

Distinguished from the rest of the line by a widow's dip, a sunny smile and an ability to bluff.

M. E. JAMES STALKER

"Tutar'd in the rudiments
Of many desperate studies."

Walkerton welcomed Jim to this planet, Aug. 28, 1895. Matriculated there 1912; entered Varsity that year. Minister of Finance in Creighton's Cabinet third year. Never hurries but gets there some time. Life calling, still undecided, probably Medicine.

C. Marie Stevenson | H. Glenn Stevenson | F. Mabel Stirrett | Fannie M. Storey

C. MARIE STEVENSON

"Sometimes from her eyes
I did receive fair speechless messages."

A Listowel girl, Claire's course is English and History with the Moderns option. She was class historian in her third year. Fun-loving but conscientious. She has satisfactorily combined work and play. Dental dances, receptions and Sunday evening tête-à-têtes are her specialties.

H. GLENN STEVENSON

"Un bon ami vaut mieux que cent parents."

Harold Glenn was born in Chatham about two decades ago. Received his early education in that town and then removed to Oshawa. Entered University College in 1912 and now graduates with Class '16.

F. MABEL STIRRETT

"Pretty to walk with,
Witty to talk with,
Pleasant, toa, ta think an."

Mabel received her early education at Havergal. Varsity later attracted her and she became one of our most welcome freshies. The Class of '16 showers her with good wishes for the future.

FANNIE M. STOREY

"When I have anything to say, I say it."

A true child of the West, born, bred and schooled at Wawanesa, Manitoba. She entered University College youthful and guileless. Spent one year doing Honor Matriculation —and her duty. Four more in English and History, varied by mental reconstruction and executive work, which culminated in the presidency of the Y. W. C. A.

UNIVERSITY COLLEGE

Hilda I. Stowe | M. Augusta Stowe | M. Lauretta Sutton | Monica A. Swayze

HILDA I. STOWE

"Her heart was in her work??"

A Toronto, a Harbord, and a Varsity girl! Happy, smiling, and busy, Hilda has held her place in the Class of Onety-six. Combined work and play in admirable proportion, for work never prevented her from enjoying college life.

M. AUGUSTA STOWE

"High is our colling, Friend."

Varsity had in Augusta one whose interests in the various college activities were keen and normal. The Class, Athletic and Polity Club executives tested her ability with satisfactory results, and as an undergraduate she was genuinely wholesome.

M. LAURETTA SUTTON

"One with her are mirth ond duty."

Graduating from St. Thomas Collegiate with honors Meda came to Faculty. But a still further desire for knowledge induced her to enroll in "English and History" of '16. Served as musical directress on the executive in her fourth year. Her merry laugh indicates that she does not take life too seriously.

MONICA A. SWAYZE

"I coll a spode, a spode."

I believe that Monica entered Classics, transferred to General, and now sits on the Queen's Hall Committee and judges the late and the forgetful.—Selah!

Greek versatility, Roman ability, super-humility characterize her.

Robert D. Tannahill | Blanche R. Tassie | W. John Taylor | M. Helena Thompson

ROBERT D. TANNAHILL

"H——l! What have we here."

Scotland is responsible for his birth, rearing, early education and incomprehensible accent. Harbord Collegiate did the rest. Conspicuous figure in the Lit., corresponding secretary 1914-15. High Mogul of the "Y." Chief perpetrator of Mock Parliament outrages 1915. Managing editor of the University rag 1916.

BLANCHE R. TASSIE

"It naught ovails to worry or complain,
So I just gay and unconcerned remoin."

Blanche came to Varsity from Chatham Collegiate and entered the ranks of the Moderns Class of 1T6. "Tennis" is her chief delight, "plugging" is her art. By her mischievous and fun-loving spirit she has won many friends.

W. JOHN TAYLOR

"They soy, what soy they? Let them soy."

June 17th, 1890, "Bill." hove in sight; captured everything; hearts galore, medals and cups for reading and running. Leader in executives, athletics, socials. Debater and critic. An "all-round" man. On show at St. Paul's.

M. HELENA THOMPSON

"Her very frowns are fairer for,
Thon smiles of other moidens are."

Helena's terrestrial career began in Toronto and its schools quenched her thirst for knowledge until she was welcomed by Class '16, in which she has always proved herself an apt scholar and a constant friend.

UNIVERSITY COLLEGE

Francis D. Ungaro | Dorothy E. Wade | Margaret E. Walker | Helen E. Wigham

FRANCIS D. UNGARO

"Et mihi res, non me rebus, subiungere conor."

Franciscus Ungarus, natus apud Torontonensis, VI. Kal. Mart., A.D. millesimo octingentesimo octogesimo septimo. Sunt igitur parentes mei Lucani pulcherrima clarissimaque Italia nati.—Vale atque Ave.

DOROTHY E. WADE

"She made it a practice to put all her worries down in the bottom of her heart, then sit on the lid and smile."

Dorothy Wade was born in Brigden, but later moved to Sarnia, where she received her preparatory education. Having obtained her Honor Matriculation from the Sarnia Collegiate in 1912, she joined the "freshies" of 1T6, where her unbounded optimism and geniality have made her a popular member of the class.

MARGARET E. WALKER

"Ceci va sans dire."

A maiden free and gay was she,
When first she came to 'Varsity.
In Branksome Hall she got her basis
For memory-work and lofty phrases.
And now she treads the General way,
And with '16 has managed to stay.

HELEN E. WIGHAM

"A little learning is a dangerous thing."

This was no doubt the reason why Helen entered the Household Science Course in 1T6. Born in Toronto, she received her preliminary education at Pickering College and Harbord Collegiate. Her career at Varsity was, as usual, successful. May it continue so!

Arthur P. Wilson | Robert H. Wilson | Cecil O. Young | John F. T. Young

ARTHUR P. WILSON

"God fulfills himself in many ways."

Intellectual but consistently human—with a big laugh—a man with several recorded successes about college and several unrecorded.

ROBERT H. WILSON

"A pipe, a book, a fire, a friend."

Though confidence is very fine,
And makes the future sunny;
He wants no confidence in his,
He'd rather have the money.

CECIL O. YOUNG

"This life is most jolly."—Shakespeare.

"Cy" began his auspicious career May 19th, 1894. Exposed to education in Toronto schools, he graduated from U. T. S. in 1912. Held an ornamental position on second year executive. Has shown the P. & B. love for musical comedy and the "light fantastic."

JOHN F. T. YOUNG

"He, modest merit sought to find sociable and gay."

Born Dec. 21, 1893, in Mimico, Ont. Educated in Parkdale Collegiate Institute, Toronto. Honor matriculation with Third Edward Blake Scholarship in General Proficiency, 1912. First Class Honors in M. & P. Course. Arts.

The Recessional

A Victorian Ode

God of our fathers, known of old—
    Lord of our far-flung battle line—
Beneath whose awful hand we hold
    Dominion over palm and pine—
Lord God of Hosts, be with us yet,
Lest we forget—lest we forget!

The tumult and the shouting dies—
    The Captains and the Kings depart—
Still stands Thine ancient sacrifice,
    An humble and a contrite heart.
Lord God of Hosts, be with us yet,
Lest we forget—lest we forget!

Far-called, our navies melt away—
    On dune and headland sinks the fire—
Lo, all our pomp of yesterday
    Is one with Nineveh and Tyre!
Judge of the Nations, spare us yet,
Lest we forget—lest we forget!

If, drunk with sight of power, we loose
    Wild tongues that have not Thee in awe—
Such boasting as the Gentiles use,
    Or lesser breeds without the Law—
Lord God of Hosts, be with us yet,
Lest we forget—lest we forget!

For heathen heart that puts her trust
    In reeking tube and iron shard—
All valiant dust that builds on dust,
    And guarding calls not Thee to guard—
For frantic boast and foolish word,
Thy Mercy on Thy People, Lord!

Amen.

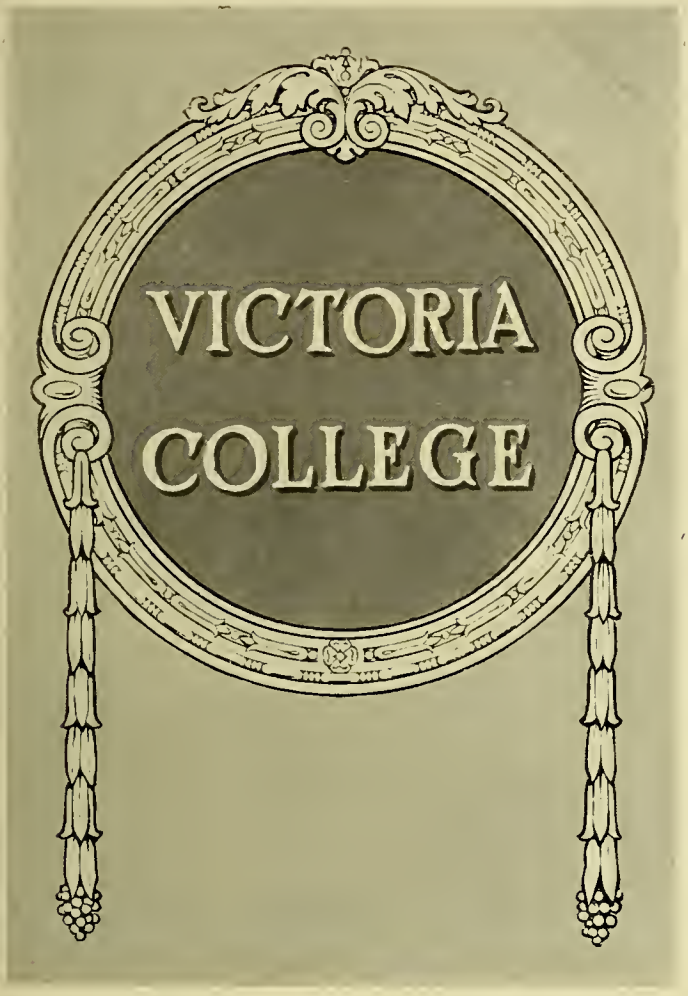
VICTORIA
COLLEGE

ABEUNT
STUDIA IN
MORES

VICTORIA COLLEGE LITERARY SOCIETY EXECUTIVE AND CABINET.

TOP ROW—N. W. Whitmore, '17, Min. of Public Works; J. C. Milian, B.A., Asst. Critic; L. G. Hutton, B.A., Critic; E. F. Church, '16, Min. of Foreign Affairs; E. P. Coish, B.A., Min. of Justice; W. O. Robinson, '17, Min. of Interior; F. C. Jennings, '18, Min. of War; S. H. Greenslade, '16, Min. of Debates; A. R. Self, '17, Postmaster-General.

SECOND ROW—D. A. Lane, '17, Treasurer; J. E. Mitchell, '16, Leader of Govt.; J. P. S. Nethercott, '16, President; Hon. C. C. James, C.M.G., LL.D., Honorary President; N. E. Luck, '17, Vice-President; W. W. McLaughlin, '16, Leader of Opposition; P. H. Gallaway, '18, Secretary of State.

BOTTOM ROW—O. G. Lawson, '19, Asst. Secretary; J. E. Collins, C.T., Min. of Programmes; G. W. Trimble, '19, Dep. Min. of Programmes; W. L. Keeling, Asst. Pianist; C. L. White, Min. of Publicity.

Victoria College

VICTORIA COLLEGE

J. Reginald Adams | Harworth Atkinson | Frederic J. Bell | Elvie L. Bishop

J. REGINALD ADAMS

"A man not of words, but of actions."

Reg. was born in the parsonage at Toronto on a June day in 1896. Became an itinerant Westerner, journeying to Victoria, Port Arthur and Winnipeg, graduating from there in '12. His academic course has been as consistent as his athletic career, and his fourth year finds him winning the college tennis tournament, playing on the interfaculty hockey and rugby teams, and carrying the senior stick. Political Science is his course and Osgoode his goal.

HARWORTH ATKINSON

"To know him is to respect him."

Atkie, proudly acclaimed son by Caledonia, has sojourned at Vic. en route to Osgoode. Freshman for three months, he became a fresh-soph. in 1T6, Political Science. He has served on class executives, is a clever student, a mighty good head, but no fusser.

FREDERIC J. BELL

"There is so much good in the worst of us,
And so much bad in the best of us."

Arnprior was immortalized in 1894 when Fred. first expanded his lusty little lungs. Destiny had him enter B. & P. in 1912, and now Fred. hopes to graduate with Meds. '19.

ELVIE L. BISHOP

"A place for everything, and everything in its place."

Centres of interest—The Physics Building and Annesley Hall.

Lines of activity—From the study of spectra to the concoction of cocoa.

Spheres of influence—Basketball, student government and experiment.

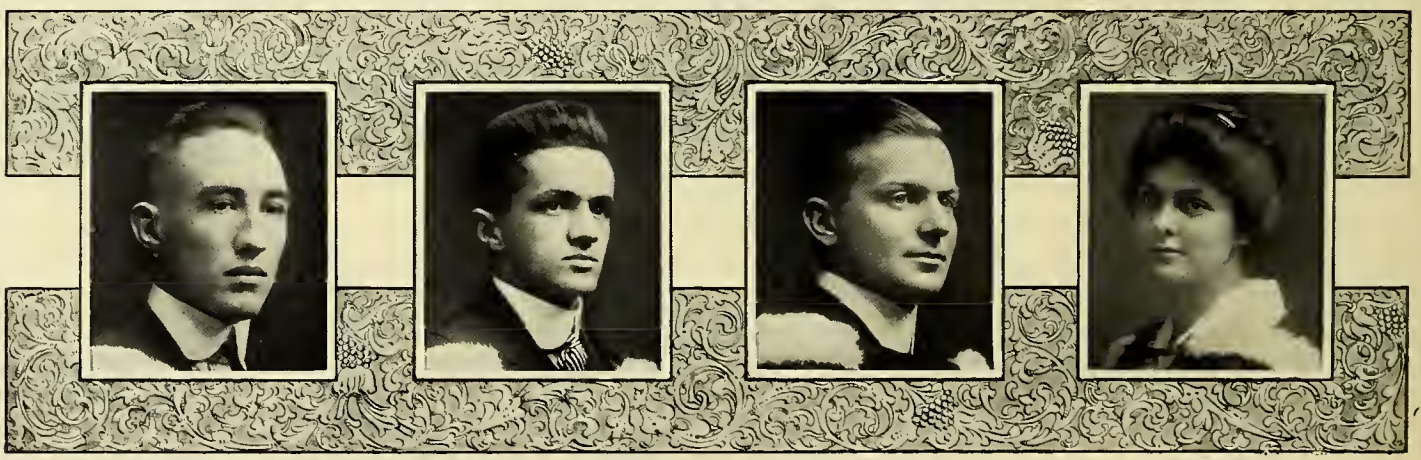

Wilhelm E. Blatz | Wilfred G. D. Bowles | Victor R. Butts | Clara E. Cawsey

WILHELM E. BLATZ

"Good at a fight, but better at a play."

On June 30, 1895, "Bill" was first introduced to a circle of friends which has been steadily extending ever since. Scholastic, athletic and social distinctions have failed to weaken this stronghold of modesty. P. & B.

WILFRED G. D. BOWLES

"Night after night
He sat, and bleared his eyes with books."

Born 1895, Toronto. Early education in Winnipeg and Toronto. At Victoria, became noted for his unerring judgment when lecture-room or athletic field called him. Captain Victoria Rugby Team, 1915. Law will probably claim him after the war.

VICTOR R. BUTTS

"Every inch a king."

"Vic" was born Nov. 27, 1891, at Lowville. After obtaining senior matriculation at Albert College he came to Victoria, where his sunny disposition and musical talents shall be long remembered. He goes out to his chosen field with best wishes from his wide circle of friends.

CLARA E. CAWSEY

"Clarissima."

Act I.—Scene—Stratford, Ont. Clara acquires the three R's in the Classic City.

Act II.—Scene—Victoria. Clara enters Moderns, for a change. (Interval employed in fussing, skating, knitting, and a little study.)

Act. III.—Scene—The Great Unknown. Enter Clara.

VICTORIA COLLEGE

Edward F. Church | Willmott D. Clark | Mary E. Clerke | Lucy Clare Colbeck

EDWARD F. CHURCH

"Once more, will you be my wife?" "Never!"
"Then into the river you go!!" (Sque-e-e-ak!!!).

Not the way Ned became a benedict, but a favorite bit of the "horrid tragic," inimitably declaimed. It is his philosophy of life—brave choice. Victoria knows him in many rôles—entertainer, "Acta" editor, preacher. At writing, he has volunteered as overseas chaplain. Fearless, sagacious, genial, sympathetic, big-hearted, he will be used and loved wherever he goes. Good luck and Godspeed!

WILLMOTT D. CLARK

"That ever with a frolic welcome took
The thunder and the sunshine."

Willmott first smiled in the parsonage at Milton. Consuming ambition to become a sky pilot turned his face toward "the old Ontario strand." Many friends predict his success.

MARY E. CLERKE

"Slumber is more sweet than toil."

But in her waking moments Mary occupied her time in heading the Household Science and boosting the basketball team, first as its captain and in her final year as president of Athletics.

LUCY CLARE COLBECK

"When she is by we leave our work,
We love her so sincerely."

From West Toronto Lucy came to Vic. in 1912. Her sunny hair and sunnier smile won for her many good friends and she "in pleasing others herself has learned to please."

Marie Crowe | Wilfred L. Cullis | Percy Daniels | William G. Day

MARIE CROWE

"Woman is a miracle of divine contradictions."

Fired with the ambition to learn yells other than O.A.C.'s, Marie came to Victoria, taking General Course as a side issue. Her enthusiasm for college activities and her championship of the "under-dog" has won her many friends.

WILFRED L. CULLIS

"Salut, Wilfred, et Bienvenu
Your heart, 'es warm and kin' and true."

Born at Vandeleur, Grey County. Attended Meaford High School. Sky pilot in Timiskaming. Prominent in Debating Club, Lit., Liberal Club, and Glee Club. Favorite study—Politics. Recreation—Strumming a guitar.

PERCY DANIELS

"And still the wonder grew
That one small head could carry all he knew."

"Dan" spent his early life in Toronto and then went to Albert College for Senior Matriculation. Semitics then attracted him at Vic. and the Oriental Club claimed him for president in his final year. Played first clarinet in C. O. T. C. band. His favorite song—"Just a wearying for you."

WILLIAM G. DAY

"Man's noblest gift to man is his sincerity."

This world the richer, August 2, 1887, at Old Pelican, Newfoundland. Early education Public School and Methodist College, St. John's. Graduated from Toronto in Semitics, 1916. A solid student with broad interests and highest achievements. A friend never failing. Full of life and dead languages.

John F. Docherty | E. Alice Fenwick | Ethel B. Finch | Stella T. Fleming

JOHN F. DOCHERTY

"Faults he has, but hast thou not thine?"

"Doc" first cried in Griswold, Man., in 1893. The fates ordained however that Seaforth, Ont., should suffer the responsibility of his education till 1912, when he matriculated with the Carter Scholarship. The P. & B. Course has claimed most of his attention at Vic., but the "stiffs" have had a few days off to give "Doc" an opportunity to win his "V" in soccer.

E. ALICE FENWICK

"Good things are done up in small parcels."

Alice came from St. John's, Newfoundland. She had given to her, by the sea, a sunny smile and a rippling laugh; by her homeland, ability to reason, remember and serve, coupled with a modest desire to be behind the scenes; by her college, just enough self-confidence to serve on the Y. W. Cahinet.

ETHEL B. FINCH

"'Twas her thinking of others
Made you think of her."

Ethel came from St. Mary's, with an Edward Blake Scholarship, and a happy Irish smile. Thus she was well fitted to maintain a high standing in Moderns and assist on Y. W. and Class Executives. Her enthusiasm, generosity, and kindness have endeared her to her fellow students.

STELLA T. FLEMING

"If the virtues were packed in a parcel
Her worth might be sample for a'."

A true Torontonian—for whom Victoria is indebted to Branksome Hall. Add to sympathetic sincerity, practicality, and firmness of purpose, a little Irish humor, and no one will wonder at her host of friends.

Leslie H. Floyd | Agnes Gairdner | E. Rowena Going | S. Herbert Greenslade

LESLIE H. FLOYD

"For he beseemeth well of person and of countenance that he shall prove a good man."

Leslie H., one of the highly cultivated citizens of Toronto, attended Jarvis St. Collegiate, and despite exceeding great obstacles, has now passed in English and History (Mods.). He has imagination, ideas, and the magic touch with words, for which Canadian magazines have thanked him. If his ambitions hatch we shall hear of him again. Good fortune, Less!

AGNES GAIRDNER

"Sought to climb Parnassus
By dint o' Greek."

A Toronto girl, Agnes came from Jarvis Collegiate to Victoria, where she bravely chose that lonely way, the Classics Course. Her classmates have found her "a good companion and as firm a friend."

E. ROWENA GOING

"I am thankful that my name is obnoxious to no pun."

"A rolling stone gathers no moss," yet Erie in her wanderings accumulated sufficient knowledge to enter college. Her practical nature at once asserted itself in labs. and demonstrations, but with the winter she had to give them up, as the call of the rink was too strong for her.

S. HERBERT GLEENSLADE

"A noble man among men."

Born in Wales. Orangeville Collegiate '09. Northern Mission Fields '11, '12. Victoria '12. President of Class '13. Y. M. C. A. Executive '14. "Lit" Executive '15. President of Students' Council '16. Associate pastor of down town church '14-'16.

"A place in the world awaits you.
Each man has some part to play."

VICTORIA COLLEGE MEN'S COUNCIL, 1915-16.

TOP ROW—W. L. Cullis, 4th Year Rep.; J. F. Hickson, C. T. Rep.; W. A. Irwin, B.A., Grad. Rep.; H. E. Magee, 4th Year Rep.; J. D. Bush, 2nd Year Rep.

BOTTOM ROW—A. Lacey, 3rd Year Rep.; J. W. Oliver, C.T., Treasurer; S. H. Greenslade, '16, President; D. A. Lane, '17, Secretary; S. M. Sweetman, 1st Year Rep.

Lyla M. Guest | Douglas K. Hamilton | E. Alberta Hastie | E. Irene Henderson

LYLA M. GUEST

"Silence in woman is like speech in man."

Matriculating from Kemptville High School, Lyla entered English and History (Classics). She was always an interested member of Lit. In her final year a representative on Student Government and Classical Association.

DOUGLAS K. HAMILTON

"And many a lecture he attended,
Or went not as he chose."

Born at the Parsonage, Port Stanley, April 15th, 1893. As a minister's son he was a bird of passage and had many homes. Bob Committee 1913. Executive three times. An industrious student, a very choice friend and a fusser o' pairts.

E. ALBERTA HASTIE

"My name is Fun."

With her little pen and notebook,
From Sheguiandah, Manitoulin,
Came this sunny Northern maiden
To Victoria's halls of learning.
Hockey, basketball, debating,
These the tasks she did pursue;
Whilst for needed recreation,
There were lectures—just a few.

E. IRENE HENDERSON

"Oh sir, she smiled, no doubt, whene'er I passed her."

A graduate of Moulton College, honor matriculant of Jarvis Collegiate, Irene entered the Household Science Course. Though a busy maiden, she now is successfully managing Y. W. C. A. finances. For frankness, optimism, and a merry laugh, she is much liked by all.

Esther A. Henry | Lorne J. Henry | Harold P. Herington | C. Elgiva Hockey

ESTHER A. HENRY

"There's nothing too good for the Irish."

Natural Habitat—Barrie.
Favorite Resort—"Little Vic."
Sidelines—Latin Prose, English Essays, Fudge.
Hobby—Y. W.
Aversions—Fussers.
Marked Characteristics—Irish wit, ability to take notes in the language of question marks and spaces.

LORNE J. HENRY

"To thine own self be true—
Thou can'st not then be false to any man."

Entered at Kendal, Ont., in 1893. Educated at Port Hope. Played at "school-marm" for two years and is now heading for the ministry. He was always interested in missions and success is predicted for him in his chosen calling.

HAROLD P. HERINGTON

"Companions, vile companions, have been the spoil of me."

Harold brought his winsome smile of youthful innocence from Jarvis C. I. Played politics in Democratic Ministry. Wrote, refitted and renewed locals for *"Acta."* Displayed a keenness for figures (numerical). Hence his assured success as an actuary or in realms of higher finance.

C. ELGIVA HOCKEY

"So sweetly virtuous and pure,
And yet a little pert be sure."

Joy reigned in the Methodist Parsonage when a sober, saucy, thoughtful, gay Elgiva came to stay. A true friend, a jolly comrade, and fond of sport, she found outlets for her energy in dramatics, "Acta" locals, Y. W., and finally in the leadership of the Government at Lit.

VICTORIA COLLEGE

A. Milton Horner | Hazel J. Hubbell | Wesley A. Hunnisett | W. Crossen James

A. MILTON HORNER

Born 1893, Shawville, P.Q. Later entered Jarvis Collegiate, where he achieved matriculation. Entered Victoria and became more or less interested in physical sciences. The Lit., C. O. T. C., and athletics. Captain Sifton Cup Basketball Team 1914-15. Rugby intercollegiate champions 1914. Argonauts 1915. President Victoria Athletic Union.

HAZEL J. HUBBELL

"For one may smile and smile, and be a villain."

At college, a devotee of Household Science. Add to a sunny disposition, a measure of caprice, any amount of curly red hair ,a dash of freckles and fun, a pinch of spice, and there you have Hazel.

WESLEY A. HUNNISETT

"Sober he seemed and very sagely sad."

May 26, 1894, is his birthday. Old Toronto his only home. Matriculated Parkdale Collegiate '10. Abroad '11. Victoria '12. His best work was done not in the college but in the big city outside, in social service and Italian Mission work.

W. CROSSEN JAMES

"Much study is a weariness of the flesh."

"Bill" found a few odd moments apart from his other activities to carry along General Course. Quiet and unassuming he was withal popular. His principal vices: asking questions and wearing a pipe.

"On active service."

Helen J. Kerby | Thomas M. Kerruish | Henry E. Magee | Frederic Manning

HELEN J. KERBY

"Gregory, remember thy smashing blow!"

*H*elen, in tennis victorious,
*E*ntered Vic., not yet so notorious.
*L*ate of Calgary rocky,
*E*nsnared into hockey,
*N*e'er dreaming professors censorious.
*K*nits also, as all maids dutious,
*E*nvied much for cooking arts beautcous,
*R*epents of her errors,
*B*efore exam. terrors,
*Y*ields pleasure to honors illustrious.

THOMAS M. KERRUISH

"Of manners gentle, of affections mild,
In wit a man . . . . "

A healthy interest in every sport, combined with such academic achievements as the Bankers' Scholarship and membership in the Historical Club, has made Max's four years at Varsity a success.

HENRY E. MAGEE

"A heart to resolve, a head to contrive, and a hand to execute."

Born in Wright County, Quebec. Took preparatory work at Albert College. Preached two years in Alberta. Entered Victoria with '16. The various offices he has filled bespeak the confidence placed in him by the students.

FREDERIC MANNING

"He was a man, take him for all in all."

Born in Listowel, Ont. Spent early life on a farm—a Wallace Lamb. Matric.—Listowel H. S. '06. Taught school '08, '09, '10. Pres. of Class, '13; Pres. of Vic. Y. M. C. A. '15-'16. Heading for ministry.

Class---1916---History

Rumble, bumble, hullabuloo,
Whistle, thistle, hocus zoo,
Maxi, caxi, six boom bah,
V. C. Sixteen, Rah, Rah, Rah.

IN the fall of 1912 the halls of Victoria were literally overrun with seekers after knowledge. Quality as well as quantity was there, and so it has been ever since. As soon as they had overcome their natural timidity and backwardness about coming forward, they were always in the forefront. The Class was soon organized, and then, who could withstand them? Certainly not the Sophs! Even though they did capture a number of the unsuspecting ones, the rest were more than sufficient to tie up a number of the Sophs, and sweep aside the ones who tried to oppose their triumphant march to the alley-board.

The only other important event that fall was the "Bob." Here the Freshmen made a name for themselves by their singing. '16 showed themselves good sports by taking their "Bobbing" in true meekness and humility. The Class 1T6 could stand a good deal, but May and its trials proved too much for some of its number and only 120 survived the fray. Once more Sixteen put on the war paint and went on the warpath to capture the scalps of the Freshmen. On Saturday morning some twenty-five Freshmen were tied up in "coffins" and lined up against the alley-board. Some of these were paraded around on an impromptu hearse, while funeral music was supplied by some of the members of 1T6. The remainder of the Year '17 failed to appear, so the scrap had to be postponed until Monday. When they did appear, they received a very warm welcome.

Sixteen, having been persecuted in the "Bob," the preceding year were now anxious to expose the sins of 1T7. Not content with merely finding fault, they procured a machine, which entirely regenerated the verdant Freshmen. This was the first year that the "Bob" was held in Burwash Hall. Not only was the "Bob" successful in its effect upon the Freshmen, but it was the greatest financial success that any "Bob" has been before or since. At the Freshmen reception '16 showed their ingenuity by masquerading as Red Cross nurses and soldiers in Queen's Own Rifles' uniforms. They also succeeded in making the reception interesting, by running opposition to the programme with hurdy-gurdy, gongs, and appropriate but mysterious organ recitals.

Not content with being studious and quiet Juniors, the year found an outlet for their energy in numerous social functions. Probably no year has ever surpassed the Class of 1T6 when they were Juniors in this respect. A corn roast at Fisherman's Island proved so delightful in its informality that the executive soon held another. As an attribute to the ingenuity of the Class, this form of social outing has almost become a tradition around Victoria. On Halloween the girls entertained the boys at Annesley Hall and this will long be remembered as one of the best times spent in the whole four years. The Class did not believe in being selfish with their talent, so in hayracks they repaired to Islington, where they exchanged an entertainment for a good "feed," and everyone was satisfied. Our fame spread and we were invited to Danforth to repeat the "performance." This time, sleighs proved the cosy means of conveyance. Soon after this the seriousness of the war and Canada's part in it was forcibly brought home to us by a number of our men enlisting. From this time on a great

part of the men's time was occupied in drilling to fit themselves, if needed, to serve their country, and the girls were doing all they could to prove their loyalty.

When we returned to start our senior year, twenty-five of our men were on active service, while others were continually leaving to answer their country's call. As a result of this there were almost as many girls as boys in the senior year. Soon after College opened in the fall a corn roast was planned, but owing to a downfall of rain it was held in the College. Here a number of letters were written to the boys of the Class who were at the front. Each one present added a little message. It was during the fall term that some eighty-five noble Seniors presented themselves as innocent targets for the photographer, and it was brought home to each one that their College course was fast drawing to a close, and that they would soon be called upon to go forth and face the world.

The following is a list of 1T6 men on active service. Since this list was made out in December, and since different members were continually enlisting, it may be by the time that this is published there may be some whose names are not on it:

H. Atkinson
R. C. Bennett
W. G. Bowles
K. J. Crocker
J. Culham
S. W. Dippell
G. W. Doolittle
S. R. Greer
D. K. Hamilton
C. W. Harriss
F. C. Henderson
H. P. Herington
A. M. Horner
W. C. James
J. G. Lumsden
E. R. C. Meredith
E. Magee
D. S. Puffer
L. H. Rehder
G. M. Rossi
F. G. Scott
R. L. Seaman
C. Simpson
K. V. Stratton
R. M. Taylor (06)
W. H. Watson
G. R. Weber
N. R. Wright

VICTORIA COLLEGE FOURTH YEAR EXECUTIVE, 1915-16.

TOP ROW—C. L. White, Prophet; W. M. Musgrove, Historian; Miss L. R. Moyer, Pianist; Miss M. E. Clerke, Lady Historian; Miss H. J. Hubbell, Poetess; W. Zimmerman, Athletic Stick; Miss A. E. Hastie, Prophetess.

BOTTOM ROW—H. Atkinson, 2nd Vice-President; J. R. Adams, Senior Stick; Miss E. R. Going, Treasurer; L. H. Rehder, President; Major C. V. Massey, Hon. President; Miss H. J. G. Moffat, 1st Vice-President; L. C. Teskey, Secretary; Miss N. W. Spencer, Senior Stick; D. K. Hamilton, Poet.

Hazel L. Martin | Sidney Martin | Erma McCullough | Beulah C. McDonald

HAZEL L. MARTIN

"The most reasonable woman has her hour in which to be unreasonable."

Blending a true appreciation of nature and Art with deep sympathy. Hazel entered the Modern History Course at Vic. She has crowned her academic work with the H. Massey Bursary and her willingness to serve in Class, Lit., Y. W., and Students' Council has been recognized by adding the presidency of Y. W. to her responsibilities.

SIDNEY MARTIN

"I've measured him from side to side—
He's five feet long and one foot wide."

First natal cry, May 23rd, 1887, Stafford, Eng. Early education, Grammar School and Handsworth College. Came to Canada, 1911. Graduates in Orientals from Toronto University, 1916. Brilliant in studies, genial in companionship, and a good sport.

ERMA McCULLOUGH

"Why should life all labor be?"

"Yes, why?" asked Erma, after four years at Markham High School, so at "Vic." she chose the General Course, which has left her time to win many a well-contested game of tennis and many an admiring friend.

BEULAH C. McDONALD

"The world belongs to the energetic."

With all the enthusiasm of the Western spirit, Beulah entered Moderns and other college activities, displaying unflagging zeal as president of Students' Council. Having failed to make an Easterner of her, we are sending her back, with best wishes for future success.

William M. McDonald | Margaret McIntosh | Evelyn M. McLaughlin | W. Webster McLaughlin

WILLIAM M. McDONALD

"Morning bright, with rosy light, hath waked me from my sleep." (?)

William was educated at Chesley H. S. Well done for C. H. S. He was so undecided as to whether he would become a missionary or a politician, that he chose the happy medium and took chemistry.

MARGARET McINTOSH

"In all thy humors, whether grave or mellow,
Thou'rt such a touchy, testy, pleasant fellow,
Hast so much wit and mirth and spleen about thee
There is no living with thee, or without thee."

And this is "Marg." Chasing the puck, criticizing in Lit., and "Head-ing" the Hall.

EVELYN M. McLAUGHLIN

"If I chance to talk a little while, forgive me. I had it from my father."

Born at Oxford, England, in 1893, Evelyn has been surrounded by an atmosphere of wisdom from her infancy. Behold the result! President of Lit. in her IV. year. She rules, however, by her sweet personality rather than by her learning.

W. WEBSTER McLAUGHLIN

"These are the simple facts of the case and I guess I ought to know."

Bill gave his first shout for Liberalism in 1894. Lindsay C. I. and Jarvis St. C. I. prepared him for the Class of '16. Society and societies claimed him first. Sometimes he played tennis, sometimes he ran for president and sometimes he studied.

VICTORIA COLLEGE

Ernest C. McLean | G. Adams McMullen | Thomas C. McMullen | John E. Mitchell

ERNEST C. McLEAN

"Stop not at six feet six or so—aim higher, ever higher."

This eastern phenomenon appeared January, 1895. Unexplained until Spencerville's literary genius left its moorings and hovered with lesser spirits into "Vic." He always adds brightness to his environment. Amen—so let it be.

G. ADAMS McMULLEN

"Unpractised he to fawn or seek for power."

Mac first smiled in the parsonage at Romney, Ont., on Dec. 7, '95. Ambition turned his face toward the old Ontario strand with 1T6. His frankness, honesty and whole-hearted joviality have won a host of friends who enthusiastically wish him a brilliant career.

THOMAS C. McMULLEN

"Loboreth much, and but to sequester
Benzoyl benzoic ester."

He isn't a Plato, nor a Newton, nor a Lloyd George, but he is Tom McMullen, and those of us who know him think he is all the better for it.

JOHN E. MITCHELL

"A man he was to all the country dear."

"Mitch" first smiled on Elmdale Farm, Mt. Elgin, Ont., Sept. '13. Ingersoll C. I. to Vic. '16. His genial good-nature, pleasing personality, and executive ability won deserved honors as secretary of Vic. Students' Council 1914, and leader of Independent Government U. L. S. 1915. Success as a Christian minister.

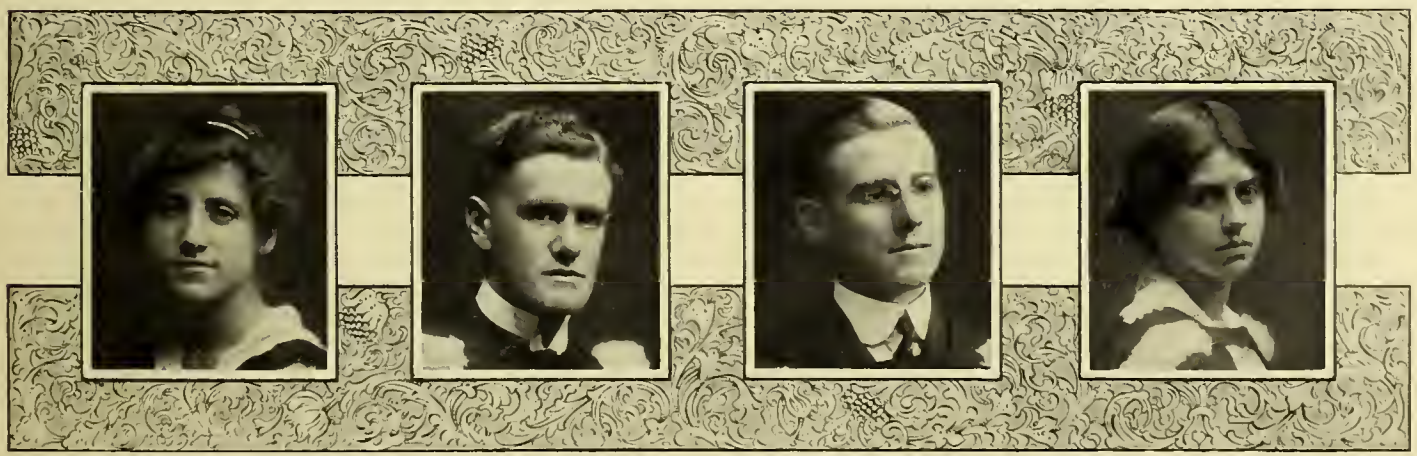

Hazel J. G. Moffat | Robert C. Moffatt | E. Henry Moss | Bessie K. E. Mossop

HAZEL J. G. MOFFAT

"A penniless lass wi' a lang pedigree."

Household Science proved so attractive to Hazel that she had to desert Peterborough for Victoria. Her energy and ability found her a place on several executives, and the vice-presidency of her Class in the final year.

ROBERT C. MOFFATT

"Of Science and Nature he chatters
As fine and as fast as he can."

Born near Ottawa in 1892, Crain completed his High School Course with Honors. Having taught a year he entered Victoria in the Physics Course, where his genial disposition has won him many friends.

E. HENRY MOSS

"Thou ort fairer than the children of men."

Middlesex, St. Mary's and Varsity have combined to give to the world a student of Biology, a soccer enthusiast and one who is every inch a man. In his quiet, unassuming nature his fellow-students have found a sincere friend.

BESSIE K. E. MOSSOP

"She's little but she's wise,
She's a terror for her size."

Born in Windsor, Ont. Elementary education in St. Thomas and London. Honor matriculation from London C. I. 1911, with First Edward Blake Scholarship in Science. Vice-president Biological Club 1914-15. Honor Biology.

VICTORIA COLLEGE THIRD YEAR EXECUTIVE, 1915-16.

TOP ROW—R. W. Hardy, Historian; Geo. Howard, Secretary; Miss R. M. McLaughlin, Poetess; C. R. Nimmo, Poet; F. Hilliard, Pianist.

BOTTOM ROW—N. W. Whitmore, President; Miss V. I. Harris, Tr asurer; C. W. Stanley, B.A., Honorary President; Miss L. R. Smith, 1st Vice-President; C. B. Adams, 2nd Vice-President; Miss B. G. Winters, Lady Historian.

VICTORIA COLLEGE SECOND YEAR EXECUTIVE, 1915-16.

TOP ROW—R. Ryan, 2nd Vice-President; Miss L. Pearson, Pianist; J. V. Sparling, President; Miss H. Sparling, Treasurer; K. J. Shaver, Historian.

BOTTOM ROW—Miss J. Sackett, Lady Historian; M. R. Robinson, Poet; Miss A. Winter, 1st Vice-President; Prof. De Witt, Hon. President; J. W. Austin, Secretary; Miss B. I. Brown, Poetess.

VICTORIA COLLEGE

Lina R. Moyer | Wendell M. Musgrove | James P. S. Nethercott | Anna M. Ochs

LINA R. MOYER

"The good stars met in your horoscope."

Born in St. Catharines 1893. Entered Victoria in Moderns. Mistress of the Patriotic Tea-Room in her senior year. Always in demand to "play the piano" (favorite song—"Red-Head"). Character—spontaneous, natural, with a sweet sincerity and a high ideal.

WENDELL M. MUSGROVE

"Books, 'tis a dull and endless strife."

Born 1896, Niagara Falls. Entered U. C. (C. & F.) 1912. Transferred to Victoria 1913. Add to above data a genial nature, a natural bent for athletics, politics and fussing and Wendell's popularity is explained. He has won his "V", Captain of the B. B. team and Class Historian.

JAMES P. S. NETHERCOTT

"I never felt the kiss of love
Nor maiden's hand in mine."

"Jest and youthful jollity" will always attend "Nether." '16 was happy to call him its first president. Now he goes forth, a cultured English and History graduate, to bring joy to the waste-places of earth.

ANNA M. OCHS

"Care's an enemy to life."

When Anne came rushing into college life we all sat up and took notice. We have been doing so ever since. Ever interested in tennis, she soon became a hockey enthusiast, thereby winning her "T" and in her fourth year obtaining the captaincy.

Gordon P. Pook | David H. Porter | Clara L. Quance | Lorne H. Rehder

GORDON P. POOK

"Come what will
I've sworn it still,
I'll ne'er be melancholy."

Gordon has a merry disposition which wins him lasting friends. A native of Toronto and a graduate of Harbord, he has honored Victoria. Though his interests are many he is now noted as leader of the Classical Association.

DAVID H. PORTER

"A life that moves to gracious ends."

Born in Peterborough, Ont., and brought up in different places in North America, he finally settled in Toronto, where he matriculated from Parkdale Collegiate Institute in '10. The ministry called him in '11, and his gifts and graces are such as will do credit to his calling.

CLARA L. QUANCE

"God made her small in order to do
A more choice bit of workmanship."

Some coaxing and teasing, a little fussing and Clara left Hagersville. A hustle and bustle, with the patter of little feet, and Clara arrived at Victoria. Some studying, a little worrying, flurrying and scurrying and Clara graduated.

Behold her B.A.'d.

LORNE H. REHDER

"The things are few
He would not do
In friendship's name."

Born in 1893 in Paris, Ont., and existed there till Commerce and Finance called him to Vic. There he got mixed up with studies, the North House Gang, girls, baseball, tennis, and Class politics, in all of which he has been eminently successful. Finance, more or less high, will probably call him.

Bennet J. Roberts | Marvin L. Schultz | Norma W. Spencer | L. Marion Stapleford

BENNET J. ROBERTS

"Haw absalute the knave is!"

With a sigh of relief Twillingate, Newfoundland, saw him depart for Toronto, where he conducted the financial affairs of the city through the Financial Post until he began to stir things at Vic. as Class president and an ardent Democrat. He intends to be either Minister of Finance or Premier.

MARVIN L. SCHULTZ

"Noscitur ex saciis."

M. L. was born in Toronto in the early nineties. After graduating from Humberside Collegiate with his Honor Matric., he entered Victoria as a freshman in 1911, and chose Modern Languages as his course. Of athletics he has had his share, having obtained his "V" with the Track Club in 1915. Aloha Oe.

NORMA W. SPENCER

"Of thee I baast,
Great empire of the West."

Coming from Vancouver, "Norm" enlisted in the "Household Science contingent." Though in a perpetual rush of committees, music, labs., receptions and skating, she still has strength enough left to gracefully swing the senior stick which her popularity won for her.

L. MARION STAPLEFORD

"She is nat fair ta outward shaw,
As many maidens be.
Her loveliness I never knew
Until she smiled on me."

St. Catharines Public School, Jarvis St. Coll., and the Household Science Course, all did their bit towards educating Marion. Success to her.

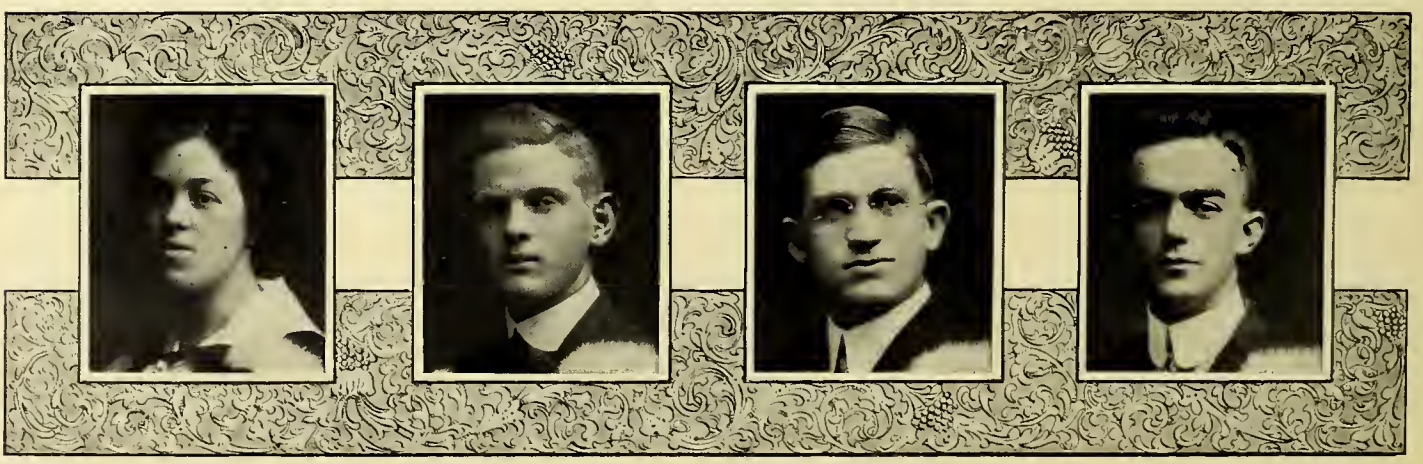

Aleta F. Still | Kenneth V. Stratton | Alfred L. Taylor | Lloyd C. Teskey

ALETA F. STILL

"Blessed with a temper whose unclauded ray
Can make ta-morrow cheerful as ta-day."

Nothing daunted by the vicissitudes of school life in Port Perry and Jarvis Collegiate, Aleta came to run "the fearful gauntlet" at Victoria. Her cheerfulness, unassuming manner and thought for others have endeared her to college friends.

KENNETH V. STRATTON

"And many a lecture he attended or went nat as he chase."

Born May 3rd, 1896. Residence Committee and Secretary of North House. Burwash Hall in 1913. Class Poet 1914. You're nobody's friend if you're not Ken's.

ALFRED L. TAYLOR

"A curiaus child, with wandraus eyes."

Corporal "Fritz" arrived in Chatham on Dec. 9, '93. Attended the local collegiate, whence he matriculated, 1912, with two scholarships. An ardent English and History disciple, with distinct pedagogic proclivities. A great reader, a keen critic (apt to want his own way), and a warm friend. Vivat floreatque.

LLOYD C. TESKEY

"We knaw what we are,
But know nat what we may be."

After matriculating from Jarvis Collegiate, Lloyd engaged in the banking profession for six years. Having placed the financial situation of Toronto on a sound basis, he entered C. and F. at Victoria College. He has finally reached his senior year, where he became secretary of his Class.

VICTORIA COLLEGE

Ella M. Tuck | Kathleen E. Tucker | Elmer J. Walkom | William F. Ward

ELLA M. TUCK

"Oh, why should life all labor be!"

"Tuck," a jolly compound of work and play, not believing in hiding one's talents under a pile of books, entered wholeheartedly into athletics. Captain of the Basketball Team and an energetic worker in Lit. She has not lacked in college spirit.

KATHLEEN E. TUCKER

"The greatest happiness comes from the greatest activity."

Matriculating from Jarvis Collegiate, Kathleen entered Victoria in Physiology and Household Science. In her second year she proved herself a capable Class vice-president, and has always been actively interested in the Literary Society, Y. W. and Social Service Department.

ELMER J. WALKOM

"A six-footer, but that's not all."

Elmer entered upon the stage of life—"All Saints' Day," '89. At Munro, Ont., he learned the song, "readin', 'ritin' and 'rithmetic." Albert College sent him to us. "Vic." knows him as an Oriental investigator, soccer enthusiast, and first-degree "fusser."

WILLIAM F. WARD

"No talent but yet a character."

Hailing from Middlesex, Will came to Victoria in 1911. Greek has been his chief scholastic foe. His favorite studies, History and freshettes. The Independent party found him a splendid whip. His future lies in law.

Clarence L. White | Arthur R. Willmott | David B. Wilson | William Zimmerman

CLARENCE L. WHITE

"I will buy with you, sell with you, talk with you, walk with you, and so following."

Lear came to Varsity to seek a business education in commerce and finance. He has shown his business ability as Business Manager of "Acta," and has had the honor of being president C. and F. Club. Lear also fusses a little.

ARTHUR R. WILLMOTT

"To live, and act and serve the future hour,
Is the great privilege of earthly power."

Originally from Stouffville, of course (1894) via Sault Ste. Marie H. S. and Harbord Collegiate. Outlived the presidency of the Collegian Debating Club and the locals editorship of *Acta*. His tact and sincerity will carry him as successfully along life's journalistic path as over the rocky road of the editor-in-chiefship of the "Varsity."

DAVID B. WILSON

"'Tis grievous parting with good company."

Bruce took his first soothing syrup in 1895 at Merrickville. Entered B. and P. in 1912, class sec'y '14, councillor Biological Club '15 and '16, scientific editor of "Acta" '16. Scientific medicine will receive a progressive devotee in D. B. W.

WILLIAM ZIMMERMAN

"This was a man."

"Zimmie" got going in Hamilton in 1894 and has been going strong ever since. President "Bob" Committee 1913. Carried athletic stick 1915. Captain University Basketball Team 1915-16. On University Athletic Directorate and Historical Club. These are a few of his achievements.

VICTORIA COLLEGE ATHLETIC UNION EXECUTIVE, 1915-16.

TOP ROW—V. W. Pearson, '19, 1st Year Rep.; F. J. T. Maines, B.A., B.D. Rep.; P. H. Gallaway, '18, Soccer Capt.; W. M. Musgrove, '16, Basketball Capt.; W. Zimmerman, '16, Athletic Stick.

BOTTOM ROW—C. B. Adams, '17, Secretary; A. M. Horner, '16, President; Prof. C. E. Auger, Hon. President; H. W. Timmins, '17, 1st Vice-President; J. R. Adams, '16, Treasurer; D. Maclean, '18, 2nd Vice-President.

INSET—W. G. Bowles, '16, Rugby Capt.

SOUTH ENTRANCE VICTORIA.

EAST ENTRANCE VICTORIA.

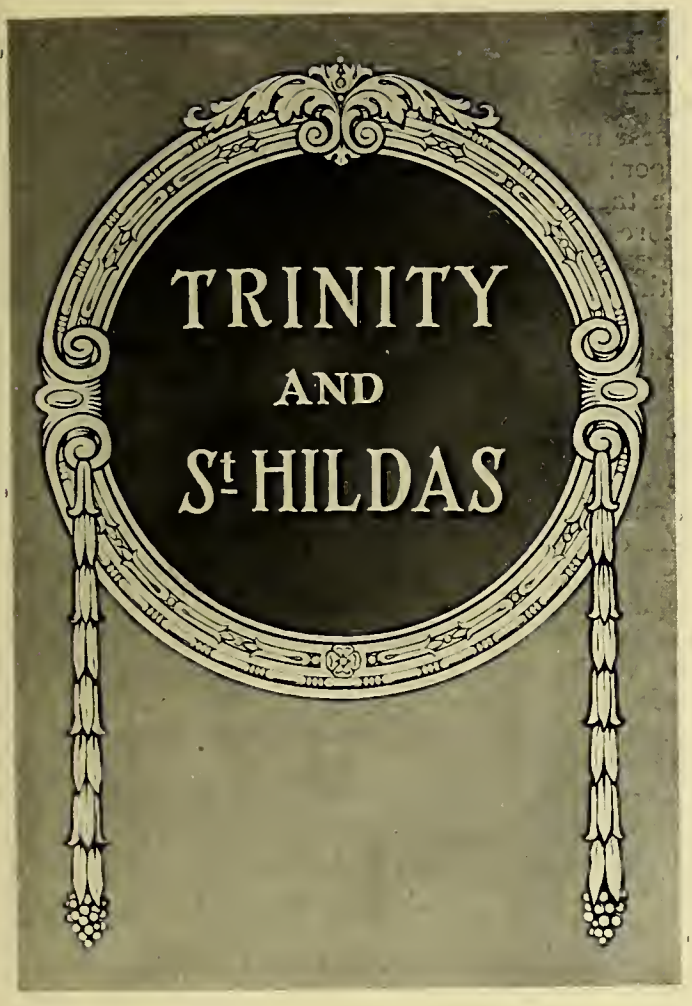
TRINITY
AND
St HILDAS

COLL. SS. TRIN. AP. TORON.

Class----1916----History

Welcome, old friend! These many years
Have we lived door by door:
The Fates have laid aside their shears
Perhaps for some few more.

THE gods chuckled with glee, the earth trembled, the still, small voice was silent, and the very elements themselves were for once confused when the year of all years, 1916, entered these antiquated portals and took possession of the pre-historic Jag in September, 1912. Why? Because they were fully aware that a new epoch in the civilization of man was come to pass. It seemed that the whole universe (and the Provost) had anticipated our coming with exceeding great joy, for they welcomed us with stretched-out arms (they always do). Job himself seemed to forget his affliction, and Methusaleh enjoyed his youth as before.

Jag House! What memories are attached to three, thou hot-bed of abominations! All the sojourners in the wilderness are gathered together unto thy bosom. For many years hast thou entertained the unsophisticated within thy rank and naked walls, and yet we love thee—we rejoice in thee as doth a grouchy benedict his mother-in-law.

The first period of our history dates back to 1912-13, a period of wars and amours. Many wild oats were sown, but few remained to reap the plentiful harvest (on account of exams.). It seemed as though the whole college rose up in arms against us that they might obliterate our existence, but fear was never to be found either in our categories or vocabularies (if such there be). In other words, we cared very little for what any body or bodies thought or did. We were independent and indispensable.

Our two ambitions in life are well worth noting, because they savor of an exalted, spiritual and intellectual type of entity—primarily, to demolish the remainder of the Jag (including the Dean), and ultimately to hold hands with the Saints (when possible). What nobler ambitions than these are to be found in any cultivated sect of society? Alas! for they were false illusions.

As Sophs. we accomplished wonders (?) in nearly every branch of University activities, but more especially in athletics. We had men on every first college team, and we captured the laurel wreath for that year. Apart from this, the "Worms" were subdued beyond the hope of a thought, but the imposition of a heavy fine soon taught us that our most beneficent tendencies were not regarded as such by the more simple. Hence the Frosh was left to consider his own destiny, while we fixed our attention on things above, and not on the earth below. This was perhaps our best year, both academically and otherwise, for in the next two years we were concerned more or less with military activities. As a result of the war we have lost the plupart of our numbers, but we rejoice to think that they have answered the call to arms. Howbeit, we have been replenished.

It is a sad sight—nay, a dismal spectacle—to see the deserted tables in the dining hall, the vacant seats in chapel (which was always customary), and the solitary few in the lecture rooms. But these things go hand in hand with war, and we must and have made the best of it.

A history of this year is impossible. I knew it was before I began the attempt, but something must be said on an occasion of this nature. Those who best know the members of the year (St. Hilda's, for instance) would be more able to give an adequate account of their virtues and shortcomings. Among their reflections they might possibly say that, firstly, the spirit of the year had always been athletic and not academic; secondly, that they were always refined (even to the point of vanishing altogether) by exams.; thirdly, that all the heads of the year went to the bow-wows; forthly, that they were always willing (as was Barkis) to raise a rumpus; and lastly, that they were all good heads.

And now the memories of the Jag fade away into oblivion—it is only for nuts now, and we never were—the various stages of our course are nearly completed, and we must bid farewell. Before the final curtain is drawn, however, we must pay immortal tribute to the Saints, for what could we have accomplished without them?

We both have run o'er half the space
Listed for mortals' earthly race;
We both have crossed life's fervid line,
And other stars before us shine:
May they be bright and prosperous
As those that have been stars for us!

(*Exeunt omnes.*)

Frances L. D. Bidwell | Dorothy Burns | Anna J. Coutts | Helen Cowie

FRANCES L. D. BIDWELL

"Why then, the world's mine oyster,
Which I with sword will open."

Born in Leamington, England. Educated at King's Hall, Compton. History Course. Vice-president Athletic, sub-editor of "Chronicle," president of "Lit."

DOROTHY BURNS

"For every why she has a wherefore."

Born in Oshawa, where her school days were spent. General Course. A good athlete and a most capable and enthusiastic Head of Basketball.

ANNA J. COUTTS

"Homo sum: nihil humanum alienum puto."

Born in California. Educated at Thamesville, Chatham Collegiate and Sacred Heart Convent, Ottawa. Philosophy Course. Women's Institute Speaker. Librarian, Head of Mission Study in Y. W. C. A. and Editor of "Chronicle."

HELEN COWIE

"Extremes are counted worst of all;
The golden mean betwixt them both; this is my choice."

Born in Lossiemouth, Scotland. Educated there and at Ottawa Collegiate. Vice-president of "Lit." President of Y. W. C. A., and Head of College.

Margaret McBain | Grace Messervy | Eveline J. Newham | Agnes M. Robertson

MARGARET McBAIN

"I am not only witty in myself,
But the cause that wit is in other men."

Born in Niagara Falls. Educated at the Collegiate Institute. Modern Language Course. Head of College Red Cross Work.

GRACE MESSERVY

"With cheerful morning thoughts and quick device
To find the much in little."

Born in Charlottetown, Prince Edward Island. Educated there at Prince Street School and Prince of Wales College, subsequently entering King's College, Windsor, and for final year, Trinity College.

EVELINE J. NEWHAM

"Her voice was ever soft, gentle and low,
An excellent thing in woman."

Born at Thorne, Que. Educated at Arnprior. Head of Tennis, Head of Extension Work in Y. W. C. A., Secretary of St. Hilda's Literary Society. Torontonensis Board.

AGNES M. ROBERTSON

"All who joy would win
Must share it. Happiness was born a twin."

Born in Niagara Falls. Educated there at Simcoe Street School, Loretto Academy and Collegiate Institute. Head of Choir and Vice-president of Trinity College Glee Club.

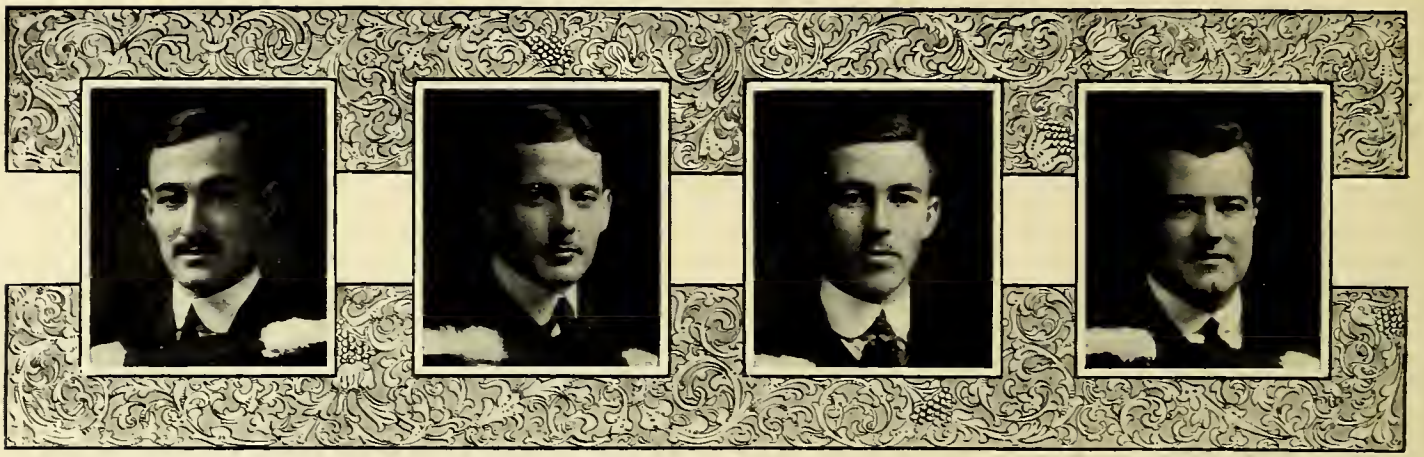

Colin E. Baker | Ernest A. H. Caverhill | Albert J. Dixon | William Hazell

COLIN E. BAKER

"A man o' independent mind
Is sure a man for a' that."

Locate our hero in Prince Albert, Saskatchewan, from whence he enters T. C. S., Port Hope—then Trinity claimed him. President of Athletics, captain of Football, scribe of "Episcopon." A man of excellent worth and merit with undoubted success in his chosen profession of Law.

ERNEST A. H. CAVERHILL

"A man of deeds not words, yet fond of cheer."

Born Beamsville 1891. Matric. St. Kitts. Collegiate Institute. Travelled widely, gaining much practical experience in his summers. In turn, banker, pedagogue, and planter. Military editor of "Varsity" in final year.

ALBERT J. DIXON

"Myself not least but honored of them all."

"Dicky" was born at Iroquois. Entered Trinity for the purpose of work and play and succeeded admirably in both vocations. Enthusiastic hockeyist, captain 1915-16. Scribe of "Episcopon" 1914-15. Answered the call to arms and is now on active service.

WILLIAM HAZELL

"To strive, to seek, to find, and not to yield."

From Hamilton and Highfield School doth Bill come to Trinity, where, as an undergraduate, he took exceptional interest in college affairs—chiefly athletics. President of Athletics in 3rd year. Active participation in committee work and woman's charms took his spare moments.

W. Richard Howard | Harry G. Keen | Ivan E. Kennedy | Roland F. Palmer, L.Th.

W. RICHARD HOWARD

"Pursues the even tenor of his way."

Bill came to Trinity from Parkdale Collegiate and connected himself mainly with the musical circles of the College. Has done good work in Militia Dept. of Y. M. C. A. A quiet, unassuming, and sterling chap with success ahead of him.

HARRY G. KEEN

"For Maggie is only a girlie, but a good cigar is a smoke."

Harry entered this world of woe at Christiania, Norway, December, 1889. After a migratory existence, he finally anchored at Trinity to assimilate Political Science.

Hobby—Evolution
Aim—Blissful bachelordom.

IVAN E. KENNEDY

"Judge thou me by what I am.
So shalt thou find me fairest."

Born in Essex County, August 18, 1894. Matriculated Leamington H. S. Intercollegiate harrier team 1913-14, winning colors 1914. Captain University harriers 1915-16. Head of Arts Trinity 1915-16. Destination—Theology, matrimony, former undecided, latter fully settled.

ROLAND F. PALMER, L.Th.

"Here is a holy Palmer come, from Salem first, and last from Rome."

Mysterious, original, inscrutable, this grand person has defied calendars and time-tables. Emerging from "The Grove" in 1910, he entered Trinity Park. After following devious paths, he emerges a Licentiate and a Bachelor. He will seek Holy Orders and walk the straight and narrow way.

Trinity College

TRINITY COLLEGE

Joseph Rogers

Cyril M. Smith

JOSEPH ROGERS

"A merry fellow, withal."

Joe was born in Hamilton, 1895. Received his earlier education there and in Cleveland, Ohio. Matric. at Oakville H. S. Councillor on T. C. Review Board, '14-'15, and Theological Society '14-'16. Head of Year, '14-'15. Runs well, sings well, fusses well. A prospective Theolog.

CYRIL M. SMITH

"A horse, a horse, my kingdom for a horse."

Thoroughly western. Honor Matric. at Manitoba College. Entered Trinity second year. Vice-president Athletic Association. For two years manager rugby team and one year manager hockey. Intends entering Law.

IN WINTER

THE OLD BELFRY

THE CHAPEL

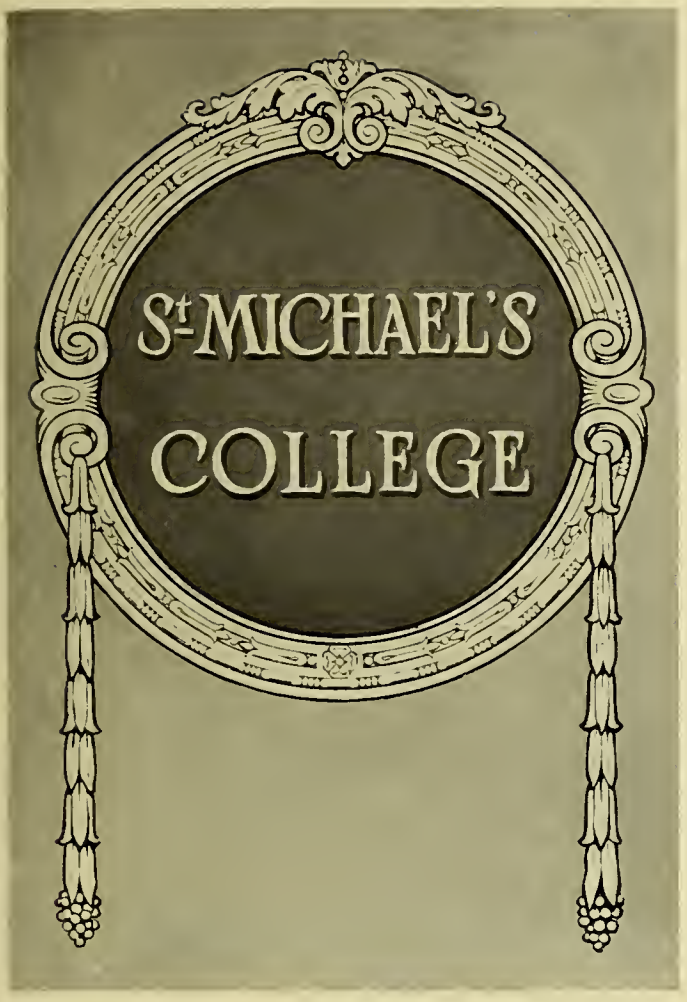
St MICHAEL'S
COLLEGE

DOCE ME BONITATEM
ET DISCIPLINAM SCIENTIAM
ET

Class---1916---History

THE Class of Onety-Six has never been hampered in the even tenor of its progress by any precocious young geniuses. Like the Light Brigade, few of us entered the conflict and still fewer escaped unscathed, while most of the survivors were severely wounded by academic "stars" at various stages. To be precise, we are now one less than an even dozen. It will be a matter of heartiest mutual congratulations if all of us prove lucky in the "survival of the luckiest" in May, 1916.

Looking back over the past four years, we are all agreed that we have had a reasonably good time. A great deal of our energy has been devoted to athletics, "fussing," dancing, theatres and the other serious sides of College life. Occasionally we have found an odd half-hour to devote to Philosophy and military training. As the reader may judge, we go out to face the world in a rather contented frame of mind. None of us have any ambition of directing the political thought of the British Empire, though we haven't the slightest doubt that any one of us could do it well if Parliament were to insist.

What opinions of our ability are held by the faculty we are not prepared to state definitely. We have always found it extremely difficult to get the professors' point of view on most things, as our frequent constellations would seem to indicate. About the only consolation we have ever received from the teaching body was the assurance that there was always plenty of room for improvement. Of course, we hardly know whether to believe this or not, for we have noticed that "profs" occasionally speak largely for effect. However, it is our own private opinion that the faculty think we're not such a bad class after all. Really, we are very, very optimistic, you notice.

This optimism of ours is largely the result of our College training. It was not always thus by any means. We are willing to admit that *possibly* four years ago we looked anything but optimistic. But no matter how green and sick we looked four years ago, we're prepared to swear that we only *looked* that way. You see, we're going on the assumption that College does not make optimists; it merely develops them—just like fools exactly. In a nutshell, our history simply constitutes a development of the optimistic idea.

What are we going to do? We all expect to go in for law. But this law business is a most comprehensive one; it has an ecclesiastical, military and civil side. We cannot possibly be more explicit for then we might get some of our members, who visit the fair sex, into trouble and, of course, this is not according to our ethical code at all, at all. We reckon that those interested will just have to remain attentive and watch the plot unravel itself. The only assurance that we can possibly give is that we reserve to ourselves the right of changing our minds. This may prove interesting to some of our admirers. However, no matter what we do or where we go, we shall go on in that same old optimistic spirit, each of us realizing that somewhere or other there are just ten classmates ready to help him out in times of difficulty.

To-day we are just an ordinary class graduating from little old St. Michael's, to-morrow—who knows?

St. Michael's College

ST. MICHAEL'S COLLEGE

S. Joseph Armstrong | Emmett E. Bunyan | Madeleine G. Burns | Joseph P. Collins

S. JOSEPH ARMSTRONG

"An Irishman, from pride and from prejudice free;
A scholar, yet surely no pedant is he."

Born in Tipperary. Matriculated in two years from St. Michael's, winning the College Scholarship. A team in a single harness to study. Naturally modest. Always a gentleman.

EMMETT E. BUNYAN

"A little fussing now and then
Is relished by the best of men."

Born at North Bay, Sept. 23, 1894. Matriculated at North Bay Collegiate. Hockey player—Junior O. H. A. and Jennings Cup. Secretary of State in Parliament '16. Refined taste for music, dancing and music teachers.

MADELEINE G. BURNS

"O Sleep, O gentle Sleep!"

Born—not many years ago—in the Queen City. Elementary education received in City Separate Schools. Obtained Matriculation and Normal Entrance at St. Joseph's H. S. and University Course at St. Joseph's College, Toronto. Editor-in-chief of College Magazine '15. Given to tennis and—sleep.

JOSEPH P. COLLINS

"Happily to steer from grave to gay,
From lively to severe."

Indian River, Ont., first beheld Joe July 8, 1893. Matric. at Peterborough Collegiate Institute 1911. St. Michael's 1912. Speaker in Students' Parliament. Disciplarian. Enthusiast in Modern History. Social intercourse and "Craven Mixture."

Edna F. Duffey | H. Raymond Ellard | John P. Fahey | Thomas J. Gallivan

EDNA F. DUFFEY

"She hath a nimble wit. I think 'twas made of Atlanta's heels."

Came trailing clouds of glory Aug. 18, 1894, to St. Thomas, Ont. Matric. Loretto Convent, Niagara Falls. Asst. editor "Rainbow" '14-'15. Asst. everything '13-'14. Pres. Class of '16, Loretto Abbey College. Member of Dramatic Club and Cercle Français. Arts.

H. RAYMOND ELLARD

"Tut, never fear me; I am as vigilant as a cat to steal cream."

Born in Toronto. Matric. at De La Salle, winning the proficiency medal. Handball enthusiast. In Philosophy, an eclectic. Socratic in his attitude towards knowledge. "As proper man as ever trod on neat's-leather."

JOHN P. FAHEY

"Pleasure and action make the hours seem short."

Jack received his early education at Elgin, Ont. Matric. at Athens High School. Entered Philosophy at St. Michael's. A brilliant student. Lover of athletics. An authority on tobacco.

THOMAS J. GALLIVAN

"And e'en his failings leaned to virtue's side."—Goldsmith.

"Noise" in Chatham, N.B., 1894. Scholarship matriculant at St. Thomas' College there. Leader of Conservatives always. Has failing for politics, humor and fussing. One of the cleverest and most popular students that ever attended St. Michael's College.

ST. MICHAEL'S COLLEGE

William J. Hatrick | Irene M. Long | Josepb McCarthy | Gertrude McQuade

WILLIAM J. HATRICK

"Many are called, but few get up."

Born at Peterborougb, July 1st, 1894. Peterborougb Collegiate. St. Michael's College 1911. Bill's versatility is a byword. He shines with equal brilliance on the gridiron, on the executive of various college organizations, or in the parlor.

IRENE M. LONG

"A maid of cheerful yesterdays and confident to-morrows."

Irene claims Wbitby as ber birtbplace. In 1912 she became a member of tbe Class of '16 of Loretto Abbey College, wbere sbe cast abroad a sunsbine tbat gleams outside of biographies.

JOSEPH McCARTHY

"There's nothing like being modest."

Born Hastings. Exists tbere vacations. High School course at Norwood. Peterborough Normal. Ambitious. St. Micbael's 1912. First-class honors always. President I. C. D. U. 1914-15. Worries some and sleeps more. Will surely make a noise in the world.

GERTRUDE McQUADE

"A loyal-hearted maiden."

Stratford is tbe birthplace of Miss Gertrude McQuade. She received her academic education at Loretto in that city. Her remarkable course has been a succession of scbolarships. Witbal

"She loves a joke, and friends to call around."

Cbarles P. McTague | Nellie I. Madigan | Teresa O'Reilly | Henry J. Payette

CHARLES P. McTAGUE

"I don't quite see that."

Mac's early life spent in Guelph. St. Michael's 1912. Specialist in athletics. Avocation—Philosophy. Hates copying notes. Thinks the professors should understand what they teach. First-class honors eacb year. Class president. Future—the Bar (*i.e.*), the legal profession.

NELLIE I. MADIGAN

"Benign she was and wondrous diligent."

Matriculated from Deseronto High School and entered Loretto Abbey College in 1912, distinguishing herself in Mathematics in '13. Loyalty to her friends and devotion to study, Philosophy especially, are characteristics. College theatricals have brougbt to light her promising histrionic ability.

TERESA O'REILLY

"I speak of one from many singled out."

Wildfield is the birtbplace of Miss Teresa O'Reilly, who has been one of Loretto s most successful pupils througbout her academic and college courses. An indefatigable and ever-cheerful student, she cannot fail to be a future as well as a present glory to her Alma Mater.

HENRY J. PAYETTE

"On with the dance, let joy be unconfined."

The memorable day was June 29, 1896, at Penetanguishene, Ont. Matriculation Penetang, in 1911. St. Michael's Arts in '12. Recognized modern philosopher. Chief Whip Liberals '16. Critic of music and drama. Social lion of Class '16.

ST. MICHAEL'S STUDENTS' PARLIAMENT, 1915-16.

SEATED—W. J. Hattrick, Leader of Opposition; T. J. Gallivan, Premier; E. E. Bunyan, Secretary of State.

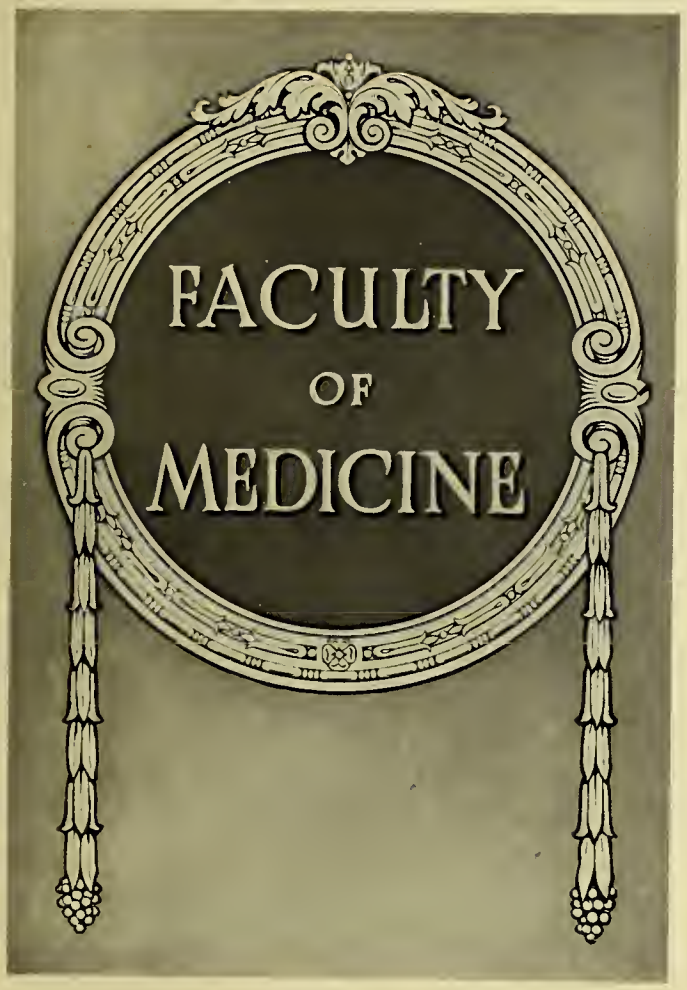
FACULTY
OF
MEDICINE

MEDS
U
T

The Medical Society

THERE are two red letter days in the Faculty of Medicine—Election Day and Daffydil Night. The pulse and medical temperature gradually rises to a climax through the late fall and early winter until these dates are reached, when it slowly falls by lyses to normal, rising again at the approach of the final examinations.

The Medical Society was organized in 1895, primarily to foster anything and everything that would increase the comfort of the Varsity Medical student. The measure of its success can be gauged by the splendid co-operation of the faculty at all times since, and the increasing enthusiasm of the annual elections. A freshman does not realize what an important and intelligent man he is until the first three weeks in February, when he has the pleasure of meeting a number of good fellows whom the wintry breezes bring out, prodigal with handshakes, cigarettes and artistic blotters, modestly setting forth the merits of the candidate. Somehow he staggers dizzily through it, listening to innumerable speeches, blistering his alveoli with the tobacco smoke and finally puts his X after the name he wishes to honor with the highest honors in his college course.

To recount what has been accomplished in the past would take a chapter of its own, so to briefly outline what has been done this year is our purpose. The big question was the establishment of a Medical Journal and after a great deal of preliminary work a board was finally elected by the students and we trust they have initiated something by this time.

The usual comforts and luxuries have been added to the Society Rooms in the Medical Buildings, the most important being a lunch room for students who dine at the college. It was fitted with comfortable chairs, magazines, etc., and is proving a great convenience. Several rooms at this building and at the hospital have been made more enjoyable with various minor improvements.

Daffydil Night has been kept up to traditional standards and was one of the most enjoyable events of the year. The Medical Orchestra and Chorus surpassed themselves and their numbers received rounds of applause. The inter-year act, "The Base Hospital at Salonika," reflected the martial spirit of the times and the effect of khaki on the familiar faces of the faculty was well portrayed. The Year "stunts" were replete with their usual vivacity and wit and the local sallies made by the "Lantern Fiend" made a great hit with everyone.

Once again was the Medical Faculty represented in the Inter-faculty Debating Union, but failed by a hotly contested debate to enter the semi-finals, being vanquished for these honors by Osgoode.

The annual Medical At-Home, held in December, was attended with the usual success. This year this function was made less elaborate in keeping with the circumstances prevailing throughout the University due to the war.

Among the speakers at the open meetings held for the literary and professional edification of the "Med," we might mention Dr. Bruce, Professor Powell, Prof. Bingham, Surgeon General Ryerson, Captain George, and several others. The chief feature has been the keen desire for medico-military topics, which is emphasized by the fact that from January 1, 1915, to January 1, 1916, over 170 medical students have enlisted for King and country, and undoubtedly this record will be broken next year.

The officers for 1915-16 were: President, James Dickson, B.A.; Vice-President, Angus MacKay; Secretary, Garnet E. Tanner; Treasurer, Roy J. Spence; Musical Director, Herbert Sullivan; Curator, J. B. Deavitt; and Councillors, A. W. Knox, M. G. Graham, J. H. Agnew, W. H. Crehan, J. E. Nunn, R. L. Niddrie.

J. E. Nunn
Counc. '20
K. T. Niddrie
Counc. '20
H. Sullivan
Mus. Dir.
G. H. Agnew
Counc. '18
W. H. Crehan
Counc. '19
R. J. Spence
Treas.
G. E. Tanner
Secy
J. A. Dickson, B.A.
Pres.
A. MacKay
Vice Pres.
J. B. Deavitt
Curator
U. T.
1915-16
M. G. Graham
Counc. '17
Dean Clarke
Hon. Pres.
Dr. J. P. McMurrick
Hon. Treas.
A. W. Knox
Counc. '16
Freeland
Toronto
EXECUTIVE OF MEDICAL SOCIETY

MEDICINE

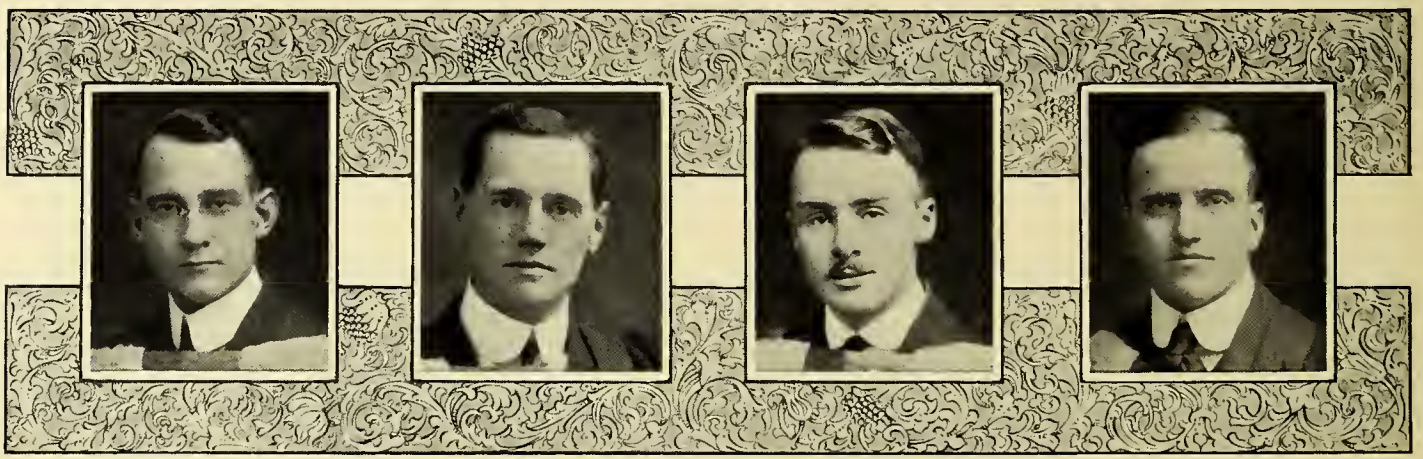

Gordon W. Armstrong | Robert H. Armstrong | Thomas W. Ballantyne | James E. Barry

GORDON W. ARMSTRONG

"Quanta in omnibus constantia."

Jarvis Collegiate and Victoria College developed innate ability for entrance into Meds. '16. Conscientious and thorough in all things, Gordon has given due attention to academic, athletic and social life. A host of friends wish success.

ROBERT H. ARMSTRONG

"I am known all over the world as the healer."

Born " upon the farm," Clarksburg, Ont. Matriculated Meaford 1910. Chose Medicine. Representative of Class on various social functions with becoming dignity. Bob is a keen observer and accepts only one view—the best. Exams. considered "passing events." Success attributed to securing the examiner's animal (his goat). His rest turns day into night—nevertheless he is intensely alert. Successful career assured.

THOMAS W. BALLANTYNE

"True of heart, of spirit gay."

Habitat—Stratford, January 27th, 1893.
Sideline—Medicine.
Specialty—"Weed, Women and Song."
Attainments—Vice-President Class '16, Med., 1912-13. Soloist at all Class functions.
Pseudonyms—"Titters," "Small Beer," "Shorty," ad lib.
Ambition—Opthalmology, Oto-Laryngology and Rhinology.

JAMES E. BARRY

"I say, the world did shake when he was born."

"Jim" was born in 1893 at Niagara Falls, Ont. Matriculated in 1910 and in 1911 started study of the healing art. In 1915, responded to his country's call and after spending summer in England returned to graduate in 1916. He is a member of Nu Sigma Nu.

Charles N. Black | William A. Blake | Arthur M. Blakely | Norman W. Bragg

CHARLES N. BLACK

"Gentle in manner, vigorous in performance,
He repents not, he is honest."

Accepted breath, Sept. 26, 1891, Mount Forest, Ontario. Senior matriculation in 1911. All-round athletic champion Calgary Collegiate '10. Under Varsity's mercies '11. Class vice-president '14. Representative to Knox '14. Secretary Medical "At-Home" '15. Qualified lieutenant '15.

WILLIAM A. BLAKE

"He's little, but he's wise,
He's a terror for his size."

Bill was born July 11, 1886. Matriculated from Hamilton Collegiate 1902. Entered Medicine 1910. He has made many friends at Varsity who predict for him a brilliant future.

ARTHUR M. BLAKELY

"From the cradle he was a scholar
And a ripe and good one,
Exceeding wise, fair spoken and persuading."

Arthur began to make history Aug. 9th, 1888, in the town of Madoc. In later life he resided in Chatham until 1911, when his personality began to be felt round the Medical building. He made a worthy Class president in his fourth year.

NORMAN W. BRAGG

"Take him for all in all he was a man."

Complaint—Good fellow. Duration—Brantford, March 13th, 1893. Personal history—Baseball '11-'12, Medical Athletic Directorate '12-'13, Captain Sifton Cup Champions '12-'13, Intercollegiate basketball '13-'14. Previous illness—Denies rickets or insomnia. Physical examination—Fit. Diagnosis—Passive feminitis. Prognosis—Success.

MEDICINE

Percival B. Brown | George M. Cameron | Eric K. Clarke | Isaac Cohen

PERCIVAL B. BROWN

"His mind divided is 'twixt drugs and sentiment."

Perce first saw the light of day in Toronto, June 17th, 1889. Matriculated from Jarvis Collegiate. Graduated Victoria '13. Made quarter Jr. Meds. '11, Sr. Meds '13 and '14. member Dinner Committee '13. Truly said, "He never allowed his studies to interfere with his (co) education."

GEORGE M. CAMERON

"Medicine et gratissima.

On December 16, 1890, George appeared ad lucem, destined for the profession of Hippocrates. After graduating in Arts at University College he entered Medicine and his friends and admirers predict a great future for him, if——?

ERIC K. CLARKE

"As a man, believe thou in Adam,
As an autoist in Macadam."

Eric first saw the light of day in Rockwood Asylum. He received his early education at St. Andrew's College. Assiduously cultivating a taste for art and music and an amazing knowledge of motor cars, between times he absorbed enough medical lore to make annually a creditable showing. His bedside manner is exhilarating.

ISAAC COHEN

"It seems in nature's plan that each of us has our little place to fill."

"Judge" was wafted "from nowhere unto here" in Omaha, Neb., July 5, 1888. Matric. Sault Ste. Marie High School '06. Honors '07. Followed his business interests until his entry into Medicine in '11. He has been a faithful, earnest worker and deserves all success in his chosen profession.

Willis C. Connell | Duncan Corcoran | Lillias W. Cringan | Percy W. M. Curry

WILLIS C. CONNELL

"Long, lean and Irish."

Bill was discovered in Prescott in 1892, where he struggled with knowledge until entering 1T6. The outbreak of war found him on duty, and overseas in 1915 with No. 2 C. C. S., but he was returned to us in the fall. Our best wishes go with him.

DUNCAN CORCORAN

"Lives of great men all remind us."

That artistic village of Hepworth boasts the birthplace of Duncan. Born in a Methodist parsonage, had no vices until entering Medicine. Usual kid's life. Senior matric. '06, Welland. Directed his studies to M. and P. Vic. '11. Seeing a wider field for his talents, entered Medicine, where he has shown good capabilities.

LILLIAS W. CRINGAN

"She's the kind you miss."

The Model School, Harbord Collegiate, and University College contributed to her early education. A keen sense of humor and an ability to make friends have characterized her college life. She is a member of the Pi Beta Phi Sorority.

PERCY W. M. CURRY

"He is very well-favored, and he speaks very shrewishly."

Born Dec. 3rd, 1889, at Trenton, Ont. Matric. at Trenton High School. Exchanged his childish innocence for worldly wisdom during a year's teaching at Shannonville and three summers' fire-ranging in Northern Ontario. His Rubicon was crossed when he decided to throw in his lot with 1T6.

The Medical Building

MEDICINE

Lowell W. Dales | G. Albert Davis | James A. Dickson | H. Alonzo Dixon

LOWELL W. DALES

"When taken,
To be well shaken."

Harbord and McMaster saw Tommy's first endeavor. '10 scene of industry changed to Varsity. Graduated with '13. Captained Jr. Arts, Sr. Meds. Made First's '11. Athletic honors culminated in Med. Athletic Presidency 1915-16.

G. ALBERT DAVIS

"He is small, but oh my!"

Not satisfied with graduating in Arts, P. and B., 1913, Bert sauntered into Medicine. Being a lover of music, he naturally interprets the wailings of the babies. A great future is expected from these small beginnings.

JAMES A. DICKSON

"Better born lucky than rich."

Goderich claims first honors, 1891. Fourth Edward Blake Scholarship, 1909. Graduate in Arts '13. Good luck, considerable jollying, little work got him through Medicine without neglecting "Affaires du Coeur." Member "A. K. K." and "A. O. A. Honor" fraternities. President of Medical Society. Other honors ad infinitum.

H. ALONZO DIXON

"A man not given to words or strife;
A man of sense."

"Dick" was born in Ottawa, 1894. Matriculated from Oakwood High School, Toronto. Entered Medicine with Class '16. Elected treasurer of Third Year Executive. Member of Alpha Omega Alpha Honor Medical Fraternity. Elected to Torontonensis Board 1916. Canoeing is his hobby.

T. Lorne Dobson | Charles P. Fenwick | Victor P. Fleming | Walter S. Foote

T. LORNE DOBSON

"All my past life is mine no more."

Born November 29, 1888, at Utopia, Ontario. Received early education, which was marked by unusual ability in Mathematics, at Barrie Collegiate. After a successful teaching career of four years, entered Medicine with Class of 1T6.

CHARLES P. FENWICK

"The greatest blessing is a pleasant friend."

Birthplace—St. John's, Newfoundland, July 10th, 1891. Past history—Matric., London Univ., England; 1911, Sr. Med. Soccer Team, Inter-Faculty Champs.; Varsity II Soccer, 1912-14, Varsity I Soccer, Representative Undergrad. Parliament. 1915, Member U. of T. Athletic Directorate. Occupation—"Fussing." Diagnosis—Medico-surgerosis. Prognosis—Busy practitioner 5 years hence.

VICTOR P. FLEMING

"Life is just one d——m thing after another."

Born in St. George, Ont. Came to Toronto in 1900. Educated at Model School and Jarvis St. Collegiate. Fond of sport and—at times—of work.

WALTER S. FOOTE

"Still waters run deep."

Born in Zephyr, Ontario, he later spent his golden rule days in Rosseau, Muskoka. From the country—he is an ardent student sometimes, a staunch friend always, and not a bad sport when he has money.

MEDICINE

Herbert B. Freel | Albert Earl Gillies | William C. Givens | Stanley G. Graham

HERBERT B. FREEL

"Still woters run deep."

His father being a doctor, "Bacillus" was born "into the profession" at Stouffville. Unassuming and unobtrusive, his actions have always spoken louder than his words. Possessed of high ideals and qualities of sterling worth, his advent into the practice of Medicine is most opportune.

ALBERT EARL GILLIES

"Never the same girl twice."

Complaint—Maniac excitement for M. B. Duration—Alpha, Omega. Previous Illness—None. Personal history—Just a little lamb. Etiology—Cupid-ity. Diagnosis—Myocarditis (puellar). Prognosis—Hopcless. Treatment—"A little gray home in the West."

WILLIAM C. GIVENS

"He'll speak his mind, when needed."

Born Oct. 14th, 1889, East Toronto. Matriculated from East Toronto. Meds. Soccer Champions 1911-12. Varsity Senior Soccer 1912-1915. Captain Varsity Soccer 1913-14. Medical Executive 1911-12 and 1914-15 (vice-president). Medical Y. M. C. A. Executive 1912-13 and 1915-16 (president). Torontonensis 1916.

STANLEY G. GRAHAM

"In fact, in most respects he's well behaved."

Stan. was born in Labo 1895. Matriculated 1911. Joined the Class '16. In spring 1915 went overseas, where he rendered valuable service to his country. Returned in fall of 1915 to complete his studies. A member of Nu Sigma Nu Fraternity.

Aubrey V. Greaves | Alfred C. Greenaway | H. Arthur Hessian | Harry B. Hetherington

AUBREY V. GREAVES

"There is nathing sa difficult
That cleverness cannot overcome it."

In 1886 Greaves chose as his birthplace Barbadoes, W.I. He went to school until age of 17, developing a remarkable thirst for knowledge. For the next six years he assisted in the management of a prominent Canadian bank, entering Medicine in the year of '16. Since then he has successfully hoodwinked the examiners.

ALFRED C. GREENAWAY

"Still the wonder grew, that ane small heod could carry all he knew."

Born at Maplelawn, Woodville, Ont., 1885. Graduated from Parkdale Collegiate 1904. For seven years encouraged the youth of Simcoe and Victoria counties along the flowery paths of rural school life. Entered Medicine at Varsity, 1911.

H. ARTHUR HESSIAN

"Large was his bounty,
And his soul sincere."

Clinton claims his nativity, Toronto his adoption. Not contented with a successful business career, Harry entered Medicine as the "Popular President" of freshmen Class 1T6. True as steel to highest ideals of manhood, of unerring judgment and keen perception, with a wonderful knowledge of human nature, undoubtedly a brilliant future awaits him.

HARRY B. HETHERINGTON

"Virtuti quoc patest oratia par inveniri."

Home training and school instruction in St. Catharines aided by natural ability qualified Harry to enter Meds '16. Beneath his quiet demeanor and reserved disposition there is a sterling character, reliable under all circumstances.

MEDICINE

Lawrence R. Hill | Wilfred E. Hodgins | Arthur Isaacson | Alan B. Jackson

LAWRENCE R. HILL

"A lough is worth a thousond groans in ony market."

"Pat" wore a charming smile when he started this gay whirl, and it hasn't come off yet. His end runs have featured many games for Parkdale Collegiate and Sr. Meds. Last summer his holidays were spent at Shorncliffe, and he'll dodge the submarines again next May.

WILFRED E. HODGINS

"Pro virtute bellica."

Born 1892—still going strong. Matriculated at Lucan, where "Bill" was a favorite of all. A prominent figure at all Class functions and one of the boys who spent the summer of 1915 on overseas service for his country. We wish him every success.

ARTHUR ISAACSON

"For one fair vision ever fled
Down the woste woters doy ond night,
And still we followed where she led
In hope to goin upon her flight."

Born in Moliff, Russia, April 10, 1893. Came to Toronto, Canada, when six years of age, 1899. Jarvis Collegiate Institute Sept., 1907-1911. Commenced in University of Toronto, Oct. 1st, 1911. Member of Big Brotherhood, Toronto, July, 1915. University of Toronto—Medicine, 1915-1916.

ALAN B. JACKSON

"Hoth not the boy profited."—(King Henry IV.)

Alan greeted Simcoe, 1894, and received his preliminary education there. With Class of '16 has had broad interests. Captain hockey team 1912-13. Overseas as staff-sergeant No. 2 C. C. S. Member Alpha Omega Alpha Society '15. Has every prospect of a successful career.

Robert M. Janes | W. Ewart Jones | Arthur W. Knox | Alexander D. Lapp

ROBERT M. JANES

"Of sterling worth."

Born near Watford, Ont., 1894. Early life on farm. Graduated Watford High School 1911, entering Medicine in same year. President Alpha Omega Alpha Honorary Fraternity 1915-16. "Bob's" congeniality throughout his course has won him many friends, who predict for him a successful career.

W. EWART JONES

"A truer friend were far to seek:
A man of sense and sympathy."

Born in Mold, North Wales. Captured a scholarship, giving him free tuition in county school. Came to B.C. in 1907. Member Arts Class 1T3. Chairman Medical Debating Society. A successful future.

ARTHUR W. KNOX

"Where'er he meets o stranger, there he meets o friend."

Shawville, Que., was honored with his birth. Years of teaching and ranching experience in Sunny Alberta have developed a character remarkable for its strength and all-round manliness. Sympathetic, alert, fearless, his final year presidency of 1T6 is a sure harbinger of the bigger successes in store for him.

ALEXANDER D. LAPP

"And oh! he had thot merry glonce
Thot seldom lady's heart resists."

Alec first made himself heard in the year 1894 at Claremont. He went to school and maticulated from there in due season, entering Medicine in 1911. He has made an annual practice of fooling the examiners and hopes to similarly deceive his patients. He possesses a fund of quiet humor which will materially assist his prescriptions.

Medical Book of Chronicles

Chapter I.

1. And it came to pass that they did assemble together even from afar off, Yukon, Newfoundland, Jamaica, Italy, Bulgaria and Hamilton, yea the uttermost parts of the earth.

2. And they did call themselves '16, for it was the year in which they would graduate.

3. And behold there came from the midst of them, a leader, and he was called "Hessian, Leader of the Herd." Hessian was a good shepherd and the sheep liked him and did follow him.

4. And Hessian said unto the herd, "Let us form a yell that we may know our call, lest the wolves come and devour us." And a yell was formed that all, hearing it, might believe that the Class was very great.

5. And there appeared from the wilderness an enemy: and they were called "Sophs." And Hessian said unto his people, "Let us gather together for they have wont to kill us."

6. And a day was set apart that all might gather together and witness the living sacrifice. And there was great commotion in the land for bloodshed was great.

7. But, behold, there came a man from the West and he was called Knox. And the enemy fled before him for he was great of stature, and the fragments thereof were many, even eighty basketsful.

8. Now it came to pass, as it was wont, that the Sophs were very angry among themselves and did swear vengeance on their enemies.

9. And election night was set apart, that all might come prepared to accomplish the aim.

10. But, behold, the plans were scattered abroad and the sheep did hear thereof and were prepared.

11. And Hessian said unto the herd: "Let us clothe ourselves in old garments and organize into groups that the fight may be strong and the Sophs will no longer inhabit the land which Pres. Falconer has given us."

12. And the sheep replied: "We will follow thee wheresoever thou goest." And the night came and all were prepared even to Hector.

13. But the Sophs, hearing of the numbers and strength of the sheep, did give way to fear and trembling lest they themselves should be rent asunder.

14. And it was well that it was so; for many of the sheep had taken their first smoke and the gastric eruptions were great.

15. So it came to pass that the night was spent in quietness, interrupted only at times by the more uncouth.

16. Now the sheep returned home and were quite satisfied: but the grass around the Medical Building soon became tiresome and they did seek for new pastures.

17. And Hessian said to the herd: "Let us wander to the S. P. S. that we may seek and devour." And a yell was raised that School, hearing it, might know that the flock were at hand.

18. But behold, when they were yet afar off, a cry of corrupt and vile language was heard and this, together with the H_2S, caused the sheep to pass on, thanking the parents from which they came that their minds and bodies had been brought up in sunflower purity.

19. Now it came to pass, as time went on, that the Professors did seek the knowledge of the Class and exams. were set.

20. And great quietness prevailed in the land for the condition was grave: yea, even to Mike Brown, they did start to study.

21. And when the day had come, the examiners were amazed at the knowledge which they possessed.

22. And Prof. Ramsay Wright said unto his colleagues: "Let us pass them all, for like our forefathers, the reptiles, they must metamorphosize and appear in another class."

Chapter II.

1. And behold, there came an uproar in the land, for the sheep had become wolves and were roaming about seeking whom they might devour.

2. And it came to pass, as it was the custom in the land, that some Freshies had come to College and the wolves did spring for them for they were tender and of good eating.

3. And the leader of the wolves made ready for a great feast and lectures were set aside that all might enjoy thereof.

4. But when the appointed day had come, the wolves saw that the Freshies were not clean and so did prepare soft soap and gallons of water for them.

5. And the clothing was torn from them that the soap and water might reach to all the parts of their bodies.

6. Now, when all was ready, the wolves did sit them down to eat and the satisfaction was great.

7. But behold, there came into the midst of them an officer called "Christie," and he declared the feast a pass-over and all were made to flee from the grounds.

8. And the wolves were furious that they had been taken from their prey: and they betook themselves to the dissecting room that they might console themselves.

Chapter III.

1. Now it came to pass that the Class of '16 did settle down to more quiet living after the two years of uproar.

2. And they said among themselves: "Let us cast aside our childish ways and become men of learning even as Prof. McPhedran would have us do.

3. So all became quiet save one, and his name was "Mack from up country." And this fellow did keep laughter in his midst, for he was of much humor.

4. And "Shorty Tomlinson," his pal, did urge him on for he loved to chuckle.

5. But behold, "Shorty" did fall by the wayside and take unto himself a wife, for he loved the girl, yea, even better than Mack.

6. Here a little, there a little, yea, Shorty did furnish his house well, for he had done what he could.

7. And it came to pass, as it was the custom, that a Daffydil Night was held, and the year did strive hard that they might win the cup.

8. And a eugenic wedding was put on that all, seeing it, might know and believe that the germs are a hindrance to a happy home.

9. And behold, the prize was won and all did rejoice.

Chapter IV.

1. Now, behold, a war broke out in Europe and many of the fellows, being of brave spirit, did separate themselves from sweethearts and home and did offer themselves for service.

2. And the Faculty blessed them for they showed good spirit.

3. And Blakely said unto those that did remain: "Let us all turn out and drill, for we must prepare ourselves to defend our King and Country."

4. And the Class turned out well and did miss labs and clinics that they might do as was asked of them.

5. And leaders were chosen from the Faculty that they might teach the students how to drill.

6. And one of them, whose first name was "Lizzie," did call out in a loud voice: "Right—Left. About turn—As you were!!!" and much confusion arose; for the students knew not what he meant.

7. And the fellows worked hard that they might expand in body and mind. And some said: "Let us keep up our sports, for we must keep our loins in good trim."

8. And they did so and great glory did shine on the Class for the athletic honors they obtained.

Chapter V.

1. And now, he that hath ears to hear, let him hear; for there graduateth from the Faculty of Medicine, a class of young doctors, yea the likes of whom none yet have been found.

2. And the professors gathered together and did comment at great length among themselves concerning the many wonderful physicians that were going forth into the world.

3. And the professors and students did banquet together that they might bid farewell the one to the other.

4. And the students, being of good manhood, did hold their dinner dry as was their custom during their course.

And now that the chapter has ended
And facing the world has begun,
We thank God for the service He tended
To us, as we plodded along.

MEDICINE

Chas. T. Lewis | Geo. F. Lewis | A. Robert Lindsay | Neville H. Little

CHAS. T. LEWIS

"It is ill to make him stir unless he is convinced of the neccssity of haste."

"Chil" was born at Winona, Ont., on that 27th day of March, 1892. Reared at Windsor and matriculated from Windsor Collegiate Institute in 1911 to be a martyr to Medicine.

GEO. F. LEWIS

"Silence is the one great art of conversation."

June 15, 1890, at East View, Virginia, U.S.A., "a mother's pride, a father's joy." Matriculated at Windsor, Ont. An ardent admirer of "My Little Girl." Medicine '16.

A. ROBERT LINDSAY

"It's a wise guy who does not monkey with his destiny."

Bob alighted at Hagersville in the year 1895. Matriculated in 1911. In Medicine he has succcssfully evaded exams. Feb., 1915, overseas with No. 2 C. C. S. After six months at Shorncliffe, deported to conclude his course.

NEVILLE H. LITTLE

"What the d——l can't he fix."

Descendant of U. E. Loyalists, Bay of Quinte. Matric. at Trenton High School. Entered the freshman year Medicine in 1911. Has always considered himself lucky to be attached to the vulnerable Class of 1T6. "Nuff sed."

William A. Lowe | H. Bethune Maitland | W. Ernest Martin | Arthur J. MacCallum

WILLIAM A. LOWE

"Nothing, if not original."

"Arthah" started to kick in 1885. After the usual preliminary schooling he entered the banking profession, where his natural shrewdness came in useful. The mining game then called him and he spent the next few years exploring the north country. The third act shows him studying Medicine and the next we hope will find him successfully practicing it.

H. BETHUNE MAITLAND

"Self-knowledge, self-reverence, self-control."

Born in Port Perry, and having received his preliminary education in St. George, Hugh entered Medicine with '16, winning scholarships in 1912 and 1913. Membership in Alpha Omega Alpha Socicty and has the highest esteem of his fellow-students. May such success ever be his.

W. ERNEST MARTIN

"The good die young! Why worry?"

A western bred boy. Came into our midst in 1911 from Regina. Two years in Arts and later associations with us has improved his wild and woolly characteristics. Studious and a good fellow. Good luck, "Snooks."

ARTHUR J. MacCALLUM

"Meanwhile he jokes or laughs at merry tale."

"Mac" first smiled at Rapid City, Man. Graduated from Owen Sound Collegiate Institutc in 1906; taught school for four ycars. Mac's sense of humor and love for his fellowkind is surc to carry him over the rough spots in life. We venture a favorable prognosis for him in his chosen profession.

MEDICINE

Alexander E. MacDonald — Ashley Roy MacDonald — Charles MacKay — D. Stirling MacLennan

ALEXANDER E. MacDONALD

"Even as Alexander the Great."

Born 1892 at Hepworth. Matriculation at Brantford, Ont. Of a genial disposition, with some executive ability. He was secretary-treasurer and later manager of the Track Club. Was with No. 2 Casualty Clearing Station in England. Future—R. A. M. C. commission and then——.

ASHLEY ROY MacDONALD

"He's little but he's wise,
He's a terror for his size."

May, 1891, ushered Mac. into this world. Primary education at Jarvis and Hagersville. Entered Medicine 1911, where he has displayed marked thirst for knowledge and other things. Prognosis—Good.

CHARLES MacKAY

"Mum's the word."

Birthplace, Toronto. Date, June 15, 1881. Has lived in the Prairie Provinces since 1892. Taught school for five years. Attended high school in Manitou, Man. Matriculation and first year Medicine at McGill. Entered Toronto University in 1912.

D. STIRLING MacLENNAN

"Un homme comme il faut."

Graduated in Arts '09, and after teaching a while entered Medicine. Not confined to academic work he managed Varsity Rink during his second and third years and during the session 1911-12 acted as treasurer of the Medical "Y."

V. Paul MacMahon — John A. MacMurchy — R. Galbraith MacRobert — Archie McCallum

V. PAUL MacMAHON

"Gaad-bye girls, I'm thraugh."

"Mac." began liking the ladies nearly twenty-three years ago in St. Catharines. He has continued liking them with remarkable success all through his course at Varsity. Incidentally Mac. plays lacrosse, rugby, basketball and hockey, getting his colors for lacrosse in his first year. Elected captain of the team in 1914, he managed it in 1915.

JOHN A. MacMURCHY

"Who's neither swift nar slow ta change; but firm."

Age—Sixteen(?). M. S. W.—Single!!! Admitted—Oct., 1911. Address—Acton, Ont. Pers. Hist.—Born Acton, 1885; Acton High School 1905, Milton Model School 1905, Medicine with 1T6. Prognosis—Excellent. Discharged—May, 1916.

R. GALBRAITH MacROBERT

"And still the wonder grew,
That one small head could carry all he knew."

"Mac." was born in London, 1890. Matriculated in 1907. Studied Medicine in his own town, graduating in 1912. Since then has studied in Germany, London, Eng., and New York. Entered the Class of '16 in our final year.

ARCHIE McCALLUM

"A glad heart maketh a cheerful countenance."

Age and occupation—Doubtful. Complaint—Overwork. Duration—Since entering Medicine. Family History—Of Irish extraction. Personal History—Beggars description. Physical Examination—Sound in wind and limb. Diagnosis—Too much fussing. Treatment—More work. Prognosis—Hopeful.

Daffydil Night

SURE, everybody knows when you say "Daffydil Night" you refer to the biggest and funniest University night in the calendar. The explanation is simple—it's the Meds' night—'nuf sed. It dates back to 1911-12, when the present graduating year were freshmen—and oh so fresh! That year we had a real live Medical Society with R. R. McClennahan, President; Don Warren, Secretary; F. Eberhart, Treasurer; H. Kinsey, Curator; T. Routley, President of the Sophomore Year, and H. A. Hessian, President of the Freshies, all now overseas or going shortly. They conceived the idea that the Meds were not sufficiently demonstrating their proud position as leaders in University life in all its aspects since they were allowing the "despised" Arts to "put something over" on them in the shape of a funny night, viz., "Mock Parliament," for which the said Meds had no equal or superior—an unthinkable state of affairs—and "Daffydil Night" was the prescription handed out—and its treatment of the condition described was so effectual that the Meds now don't know what you mean when you refer to Mock Parliament, for Daffydil Night overshadows all.

The work the first year was arduous and often the Daffydil Committee were tempted to admit defeat, but spurred on by the encouragement, personal and financial, of a fun-loving Dean (Dr. C. K. Clarke) they finally produced in a sparsely filled Convocation Hall, with gratis admission, the first Daffydil Night. The Medical Society of the year following slumbered peacefully through its term of office and Daffydil Night was abandoned pro tem. The year following, 1914, the Old Guard rescued their creation and determined to make it a big and permanent success, and to this end a large silver cup, donated by the Faculty for inter-year competition, to be awarded to that year producing the funniest and cleverest 15 minute skit. This brought out the best talent in the various years and raised immensely the quality of the entertainment. Choruses, minstrels, orchestra, etc., became permanent features. Hessian that year originated and edited "The Epistaxis," a comic paper full of *new* jokes and burlesque cartooning of hospital and student life. It was printed in the Med colors of red, white and black and since then has been an annual feature, retaining the same editor. That year Convocation Hall was filled to overflowing. The "Daffydil Cup" was won by the present graduating year, 1T6, with the production of "A Eugenic Wedding"—a side-splitting farce. Last year 1915 with only a few alterations in the committee, a splendid bill was provided and charging a 25c. admission fee, Convocation Hall seating capacity was subscribed twice over and a surplus of $150 was donated to the Social Service Department of the T. G. H. The Daffydil Cup was awarded to Class 1T7 for presentation of "The Ancient Order of Presbyterians"—which convulsed the house.

This year, in spite of the fact that 95 per cent. of the graduating year, 1T6 (who were the Freshmen Year at Daffydil Night's birth) and many of the other years are going to the front this spring, Daffydil Night, under the able chairmanship of A. W. Knox, who labored most unselfishly in pursuit of its success, achieved the pinnacle of popularity with both faculty and students. The hall again was absolutely inadequate to accommodate the throngs who wished to again see Daffydil Night and was sold out days before the date set for its production, February 16th. The Cup for the first time was won by the Freshmen 2T0—with "The Minstrelettes"—a record-breaking piece of clever acting. Many lantern views—donated by Dean Clarke—were shown; everything went off smoothly and Daffydil Night's permanency assured.

DAFFYDIL COMMITTEE, 1915-16.

BACK ROW—M. G. Graham, W. A. S. Geddes, J. W. McDowell, E. Riseborough.
SECOND ROW—M. G. Dales, Herb. Sullivan, F. S. Parney, C. Frain, A. McKay, G. H. Agnew.
SITTING—E. E. Shouldice, A. W. Knox, Chairman; Dean Clarke, Hon. Pres.; H. A. Hessian, Ed. Epistaxis; E. K. Clarke.
ABSENT—J. A. Dickson, B.A.

MEDICINE

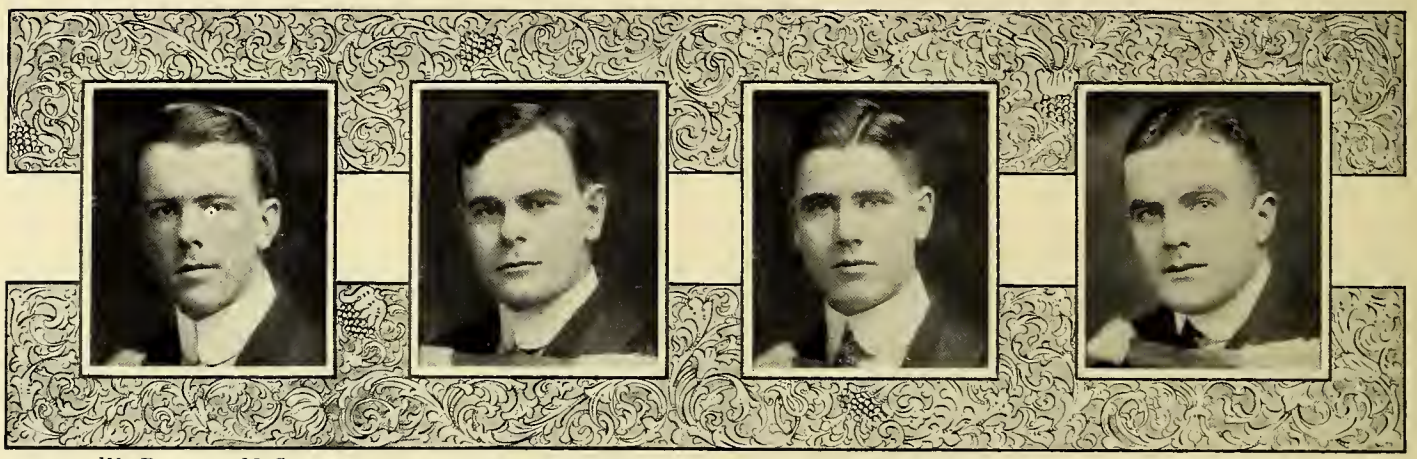

W. Porteous McCowan | John C. McCullough | John L. McDonald | Justin McKeown

W. PORTEOUS McCOWAN

"Big Bill! He'll always be 'long' to us."

Birthplace, Scarboro, Feb. 7th, 1891. Matriculated from Markham. Arts Graduate in P. and B. 1913, with highest honors in his year. Hears music in the bag-pipes, even though his name commences with Mc. He'll step over all obstacles.

JOHN C. McCULLOUGH

"They laugh at scars who never had a wound."

Mac. was born in Walter's Falls, Aug., 1891. Received his early education at Walter's Falls Public and Georgetown High Schools. Entered Medicine with Class of 1T6. During his course has played soccer with the senior interfaculty and Varsity teams.

JOHN L. McDONALD

"And worth and modesty he doth possess."

Jack was born in Dresden, Ont., 1895. Matriculated from Dresden High School. Entered Medicine with Class '16. Elected treasurer of final year executive. Representative to London '15. Member of Alpha Omega Alpha Honour Medical Fraternity. Success is assured.

JUSTIN McKEOWN

"'Tis not the same to feel and heal a smart.
All men can feel: disease is cured by art."

Born 1891. Matriculated at North Bay, 1908. Senior matric. 1910. The following year entered the faculty of Medicine. "Mac." bears out the truth of the old saying: "Still waters run deep."

William J. McLean | A. Young McNair | Ewart E. McPherson | Herbert A. Naylor

WILLIAM J. McLEAN

"Like some young cypress, tall and dark and straight."

"Big Jim" was born in Spragge, Ont., 1892. Graduated from Soo High School 1910. Played on Med. rugby team for three years. Bill's constant good humor and his perseverance are his great assets. He is sure to be a success in his profession.

A. YOUNG McNAIR

"Much may be made of a Scotchman if he's caught 'Young'."

Mac. was born in 1893 at London, Ont. Matriculated from Moose Jaw Collegiate 1911, and entered Medicine the following fall. In spring of 1915 he proceeded overseas. Returned in the fall to graduate with the Class '16. He is a member of Nu Sigma Nu Fraternity.

EWART E. McPHERSON

"Much can be made of a Scotchman if he be taken young enough."

"Cy" applied for residence in Cedar Springs in the fall of 1892. After receiving his preliminary education in "The Garden of Canada," he entered Medicine with Class 1T6. A man of few words, but a diligent worker. We wish him success.

HERBERT A. NAYLOR

"Blessings on thee, little man."

Herb was born in 1893 near Lindsay, Ontario. He attended the Lindsay Public Schools and matriculated from the Lindsay Collegiate Institute. Entered Medicine in 1911.

MEDICINE

Arthur C. Norwich | Olive G. Patterson | Frederick R. Pollock | Edgar C. Pugh

ARTHUR C. NORWICH

"Keeps his counsel, does his duty,
Cleaves to friends—and loveth beauty."

Born in Toronto in 1895. Arthur received his matriculation from Parkdale C. I. and entered Meds. '16. He has taken active interest in athletics, playing on both junior and senior Meds. Mulock Cup teams. In the spring of 1915 he enlisted and went overseas with No. 2 Casualty Clearing Station, returning to finish his final year. He is a member of the Nu Sigma Nu Fraternity.

OLIVE G. PATTERSON

"I'm a bone, a corpuscle ,
A wee bit of muscle
That started to grow, years ago.
I find life a hustle
And mainly a rustle;
But yet, with a friend,
It's alright, in the end;
So I hope to win out in the tussle."

FREDERICK R. POLLOCK

"If you live with a lame man, you'll learn to limp."

Began this life at Belhaven. Looked over many summer tourists at Orchard Beach. Attended Newmarket H. S. and became famous as student, boxer, wrestler and baseball star. Taught school three years. In those school sections when his name is spoken all heads are bared. He chose Medicine and has proven himself to be one of the "real" boys.

EDGAR C. PUGH

"Opportunities neglected are irrecoverable."

As the stork express passed through Uxbridge township on October 20th, 1890, two passengers alighted. The younger of the two received his preparatory education in the Public School of Huntsville. He matriculated from the Owen Sound Collegiate Institute and entered Medicine with Class 1T5. "Ed." is an ardent admirer of the science to which he has chosen to devote his life and we predict that the future holds great things in store for Dr. Pugh.

J. Ross Rehill | Russell B. Robson | Wilfrid B. Rutherford | Percy A. Sarjeant

J. ROSS REHILL

"Progress is the law of life."

Ontario born, Saskatchewan bred, Ross blew into Medicine in 1911 from Lumsden. Regina Collegiate infected his brain with the germs of knowledge, which grew rapidly during five years' incubation at Varsity. His popularity augurs well for his future success.

RUSSELL B. ROBSON

"Prudence supplies the want of every good."

Birthplace—Petrolea, Sept. 4, 1890. Past History—Excellent surroundings in Petrolea. Matriculation in 1907. Worried by rugby and children in the schools of Ontario till 1911. Occupation—Consuming "Senator" and studying "human nature." Diagnosis—Surgerosis. Prognosis—Good, with an F.R.C.S. after a short stay in London.

WILFRID B. RUTHERFORD

"I've known a lot o' men behave a d——n sight worse than Piet."—Kipling.

April 18, 1892, heard Pete making his first disturbance, at Blenheim, Ont. Entered Medicine in 1911, and became famous at once because of his ability and stature. Has already seen active service in Europe, and hopes to don the King's uniform again ere long.

PERCY A. SARJEANT

"Would he were fatter——."

Barrie, Ont., sent Perce to Varsity a verdant freshman in 1911. In his fourth year he went overseas with No. 2 C. C. S. Returned to graduate with Meds. '16. Class secretary fifth year. Ambition—Major R. A. M. C.

Hospital for Sick Children

MEDICINE

Charles I. Scott | Garner Scullard | James H. Sharpe | Earl E. Shouldice

CHARLES I. SCOTT

"More nurses feed Charlie fudge than this world dreams of."

Reeruiting under the standards of Hippocrates in 1911, the eanny Scot with tradtional eloseness applied himself to defeating the aims of the crafty leaders of Medicine. He has never lost a battle, and his metal is still sharp. Comrades in arms wish him God-speed in his last campaign.

GARNER SCULLARD

"He hath a subtle wit."

"Scully" made his début at Chatham, March 15th, 1894. Preliminary edueation at Chatham Collegiate. Entered Medicine in '11. Enlisted with No. 2 Casualty Clearing Station and after several months in Shorncliffe returned to complete his course. Scully's quiet humor will surely cheer his patients.

JAMES H. SHARPE

"Conspicuous for mirth and laughter."

"Jack" was born in Toronto in 1892. He matriculated from Bowmanville High School and entered Medicine in 1911. Enlisting in the spring with No. 2 C. C. S. he spent some months in England, returning in the fall to complete his course. He has the best wishes of all his friends for the future.

EARL E. SHOULDICE

"Keeps his counsel, doth his duty,
Cleaves to friends and loveth beauty."

A "son of the soil" from Chesley, Ont., Oct. 1, 1890. Now one of our Western spirits. Matriculated from Calgary Collegiate '10. Flying wing for Mulock Cup champions '13. Chairman Medical "At-Home" Committee '15. Secretary of Daffydil Night '15 and '16.

Thomas A. Sinclair | R. J. Vernon Snider | Frederick Spearing | Austin L. Speers

THOMAS A. SINCLAIR

"If thou do but pierce his reserve
A goodly fellow thou findest."

Born in Paisley, Bruce Co., Ont. Matric. at Walkerton High School. An honor graduate Toronto University Class '11. M.A. degree Biology '12. Though quiet and unassuming yet full of wit and humor.

R. J. VERNON SNIDER

"A modest youth with cool reflection crowned."

He first saw the light of day in Toronto, Mareh, 1892. Matriculated from Harbord Collegiate. He has always been an ardent supporter of sports and college functions and takes an aetive interest in rugby.

FREDERICK SPEARING

"He could argue like the devil."

Fred, better known as Freddie by the profession, commenced activities May 1st, 1893. Matric. at Collingwood '08. Entered U. C. '09. Graduated '13. His keen interest in baseball and rugby was marred only by a strange devotion to "Osler." His chief failing was in doing work for others.

AUSTIN L. SPEERS

"The great physician now is near,
The passes from this College.
The youngest man in his whole year,
Yet famous for his knowledge.
At Merton, first did see the sun,
Matric. at Oakville, 1T1.
Bright and cheerful—full of fun—
Speers is—surely—Speers is."

LAWRENCE ROBERT WILSON

"Laurie," the eldest son of P. Turner Wilson, was born at Toronto on June 5th, 1893. He entered St. Andrew's College, Toronto, where he was for five years preparing for university. In 1910 he enrolled in Arts with the Class of '14 Commerce and Finance, but after one year he decided to transfer to Medicine and join the Class of 1916.

During the summer of 1914, while on a canoe trip in Northern Ontario, he contracted typhoid fever, and after one month's illness succumbed on September the 29th.

His closer friends will never forget him, and we cannot but feel that Medicine has lost a worthy disciple.

He was a member of Kappa Alpha Fraternity.

MEDICINE

Arthur J. Stanley | George H. Stobie | Bertrand C. Switzer | Garnet E. Tanner

ARTHUR J. STANLEY

"He came in like a lamb, but we fear he has changed."

Born at Lucan, Ontario, 1893. Senior matric. from Lucan High School. Entered Medicine in 1911. Saw overseas service with Can. Army Medical Corps during year of 1915. His disposition and "clever ideas" made Art a great favorite with everybody.

GEORGE H. STOBIE

"——And every story told,
He capped it with a better one."

"Stobe" was born in Port Lock in 1892. Matriculated from Albert College, Belleville, in 1909. After two years in American Universities entered in the class of '16. In his final year was Medical Representative to McGill. He is a member of Nu Sigma Nu.

BERTRAND C. SWITZER

"When time and circumstance suggest,
He shall not fail to do his best."

Complaint—Thirst for knowledge. Etiology—Inspired by the aches of suffering humanity. Personal History—L.O.A. frosty night, Feb. 21, 1890. Matriculated '08, flourished the hickory for three years. In 1911 joined the class of 1T6. Pathological Anatomy—Laceration of Myocardium, 1915. Prognosis—Perseverance (patients) prosperity.

GARNET E. TANNER

"His hair is white and so is he."

Born in Sarnia, 1892; otherwise a pretty fair place. Teachers rose to the occasion, pushed him through school, also enabling him to get a scholarship as he passed along. He then served as a pill-pounder for three years. In University he has been active in Class, Y. M. C. A. and Medical Society's executives.

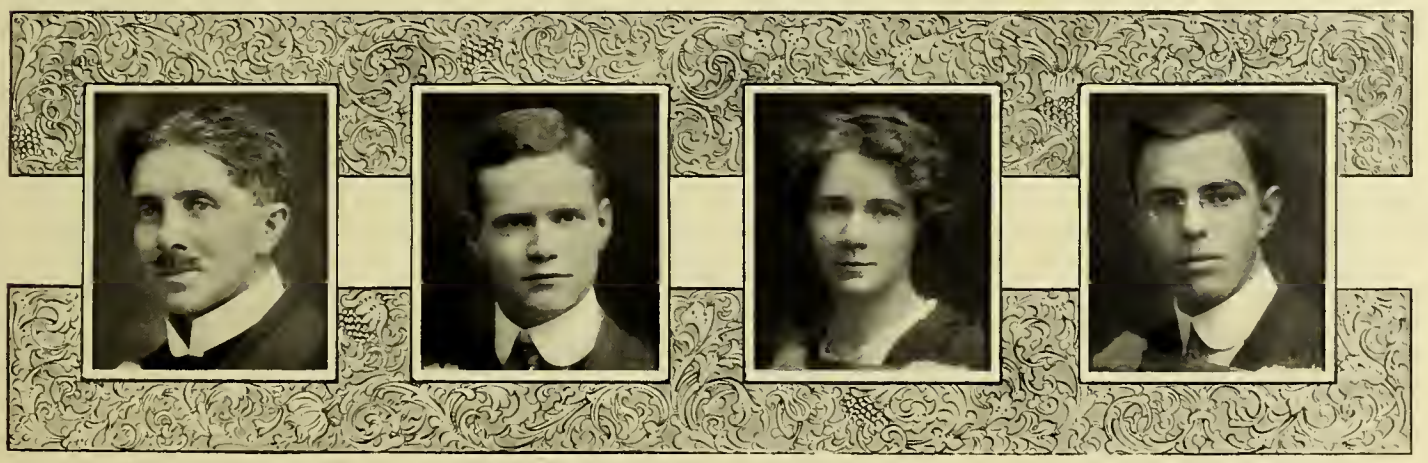

Arthur Thomson | Frederick F. Tisdall | May Tryon | Charles H. Warriner

ARTHUR THOMSON

"To follow knowledge like a sinking star
Beyond the utmost bound of human thought."

Arts '03, M.A. '10. Then as the "coup-de-grace" concentrated on anatomy. After graduation he hopes to combine a measure of research with the general practice of Medicine.

FREDERICK F. TISDALL

"Joy ruled the day and love the night."

Born in Clinton, Ontario. Matriculated Lafayette, Buffalo. Freddy has immortalized the annual scraps by a series of views now known wherever the English language is spoken. He emulates McLaughlin, the tennis champion, both in hair and speed and has many scalps hanging at his tennis belt.

MAY TRYON

This little girl will make a hit,
For she is full of pluck and grit.
I shouldn't wonder a little bit
If she would need a double bit!

CHARLES H. WARRINER

"Ah! why should life all labor be?"

After graduating in P. and B. Arts, 1913, Chas. set himself to the study of Medicine. Following many thrilling adventures he has decided to discontinue conversing with the nurses. His specialities are sera and vaccines.

MEDICAL "AT HOME" COMMITTEE, 1915-16

TOP ROW—H. Sullivan; C. C. Brown; J. McInnis; J. L. Sutherland; M. G. Graham; R. J. Spence; J. F. Adams.

BOTTOM ROW—C. J. M. Willoughby; E. E. Shouldice, Chairman; Dean Clarke, Hon. Chairman; C. N. Black, Secretary; E. C. Tate, Treasurer.

MEDICINE

Percival A. Williams | Charles J. Willoughby | B. Hazel Wilson | Frederick B. G. Wilson

PERCIVAL A. WILLIAMS

"I don't smoke, and I don't chew, and I do lovely crochet."

Beaverton, June 1st, 1892, saw the occasion of the first spanking. Matric., Paris, 1910. Did not cut "a wide swathe," but has made a few worth-while friendships.

CHARLES J. WILLOUGHBY

"A man he is to many maidens dear."

At Cookstown in 1894, Charlie was first introduced to the medical profession. He spent his first few years in growing and after obtaining his matriculation he joined the Class of '16 to study the healing art. His executive ability has been shown on many committees and his genial disposition will assure for him a successful medical career.

B. HAZEL WILSON

My life's been chiefly downs and ups,
Trying exams. and escaping sups;
But now I think 'twill be clear sailing,
And when people come because they're ailing
I'll mix them up an original pill,
And with my bill they'll forget they're ill.

FREDERICK B. G. WILSON

"Cura atque Industria."

℞ Prima luce Feb. 7, '87.
Senior Matric., Waterford, '05.
Phm.B. degree, U. of T., '11.
Faculty of Medicine, Class 1T6.
Clinics, labs, lectures, ana q. s.
Misce et fiat M. B.
Signe:—To be taken in June, '16, well diluted.

Malcolm J. Wilson | Agnes M. Young | Harvey G. Young

MALCOLM J. WILSON

"For seldom do we see in one combined,
A beauteous body and a righteous mind."

"Mac" was born in Niagara Falls in 1890. Matriculated from Niagara Falls Collegiate and entered P. and B. Played on junior and senior Arts Mulock Cup teams and is well known at social functions. Went overseas with No. 2 C. C. S. and returned with hopes of graduating with Meds., '16, and rejoining the Army Medical Corps.

HARVEY G. YOUNG

"The earthquake voice of victory
To thee the breath of life."

Born St. Mary's, Ont. Public school, then farm. Graduated St. Mary's Collegiate 1909. Two years' school teaching in Saskatchewan. Entered Medicine 1911. Vice-President of his Class 1915-16. Member of the Alpha Omega Alpha Honorary Fraternity. We predict for him a bright future.

AGNES M. YOUNG

I've learned to write an I.O.U.;
I've also learned a dose or two.
I guess I'm fit for my degree,
'Guess I'll make a good M.B.
So if perchance you're feeling ill,
Just call around for a powder and pill.

The Western Hospital

APPLIED SCIENCE AND ENGINEERING

School of Practical Science

APPLIED SCIENCE

E. Blake Allan | Frederick W. Ball | L. Franklin Barnes | Byron W. Bemrose

E. BLAKE ALLAN

"I am a part of all that I have met."—Tennyson.

Blake was born in Truro, Nova Scotia, July, 1887. His varied career in Cobalt and Porcupine has endowed him with personality and the makings of a good "mixer." Y. M. C. A.'s have made Blake a general nuisance to the students around "School."

FREDERICK W. BALL

"Yet strong was his voice, and he."

Welcomed at Port Burwell, 1892. "Bid" passed through the throes of collegiate life in London. Electrical engineering proved his ambition, '16 his good fortune, popularity his asset, and South Residence his home.

L. FRANKLIN BARNES

"Ask the man who knows him."

Joining the blue and white as an Arts man at Victoria, Barney broke away and entered School with '16 Civils. He has always taken an active part in basketball and rugby, also the "Varsity" and Engineering Society.

BYRON W. BEMROSE

"Give every man thy ear, but few thy voice."

"Bem" hit this planet in 1892. He matriculated from Bradford High School and after spending a year at Humberside Collegiate came down to "School." He entered the electrical course but afterwards decided to be "civil." His unassuming manner has gained for him the highest regard of all.

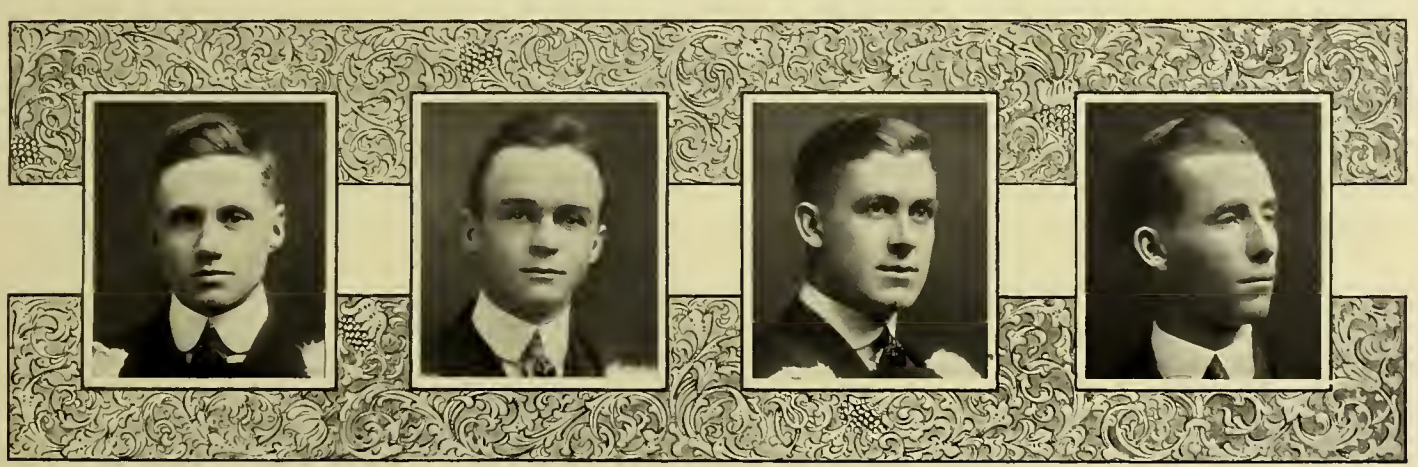

W. Gordon Birrell | Daniel Boyd | Harold E. Breuls | Norman B. Brown

W. GORDON BIRRELL

"A man not given to words or strife; a man of sense."

Birth took place in June, 1894, at Bradford, Ont. Attended Walkerton H. S. and Parkdale Collegiate. Entered Dept. V. of the "School" in '12. Here's to future success.

DANIEL BOYD

"Thy life is thine, to make or mar,
To hit the ties, or ride thy auto car."

Dan. hid Ireland "the top of the morn" in 1895. Matric at Riverdale H. S., Toronto. Exec. Chemical Club '14-'15, president '15-'16, exec. Eng'r. Society '15-'16, School basketball '14-'15. Dan. has the distinction of being the first grad. in Metallurgical Engineering. A good scout, so here's to success.

HAROLD E. BREULS

"Mark you this youth,
We shall hear of him again."

Harold was born in Desoronto, Feb. 11, 1892. Later he moved to Toronto, attending Harbord Collegiate Institute. A liking and talent for things mechanical induced him to enter the "School" and promises a successful engineering career.

NORMAN B. BROWN

"They say the earth did shake when I was born."

Began to show life at 3 a.m., Aug. 13th, 1891. Started school when old enough. Nearly killed 1911 experimenting. Helped a friend matric. 1912. Made Kipling a shovel for "My Lady of the Snows" in 1914. Chemical.

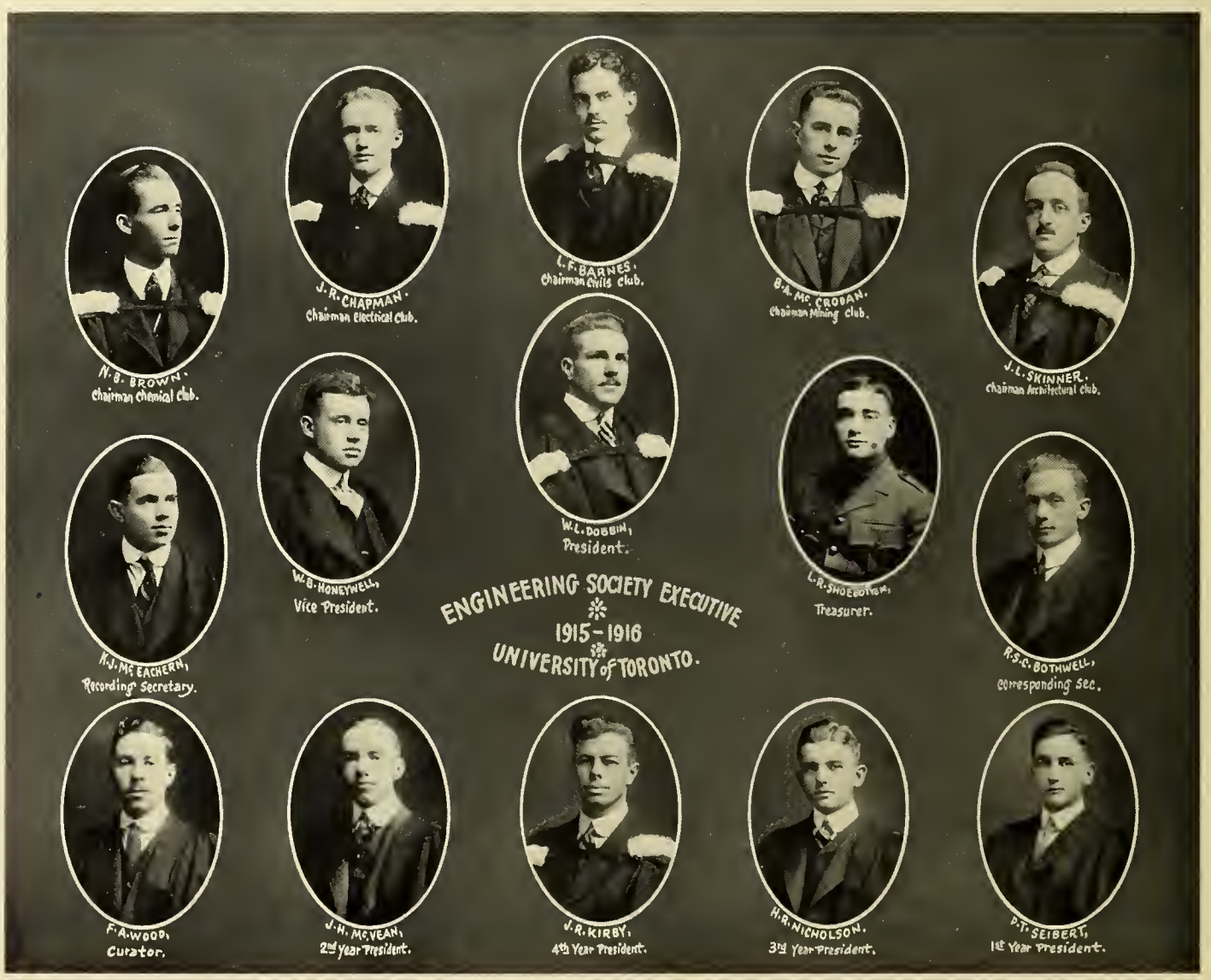
N. B. BROWN.
Chairman Chemical Club.
J. R. CHAPMAN.
Chairman Electrical Club.
L. F. BARNES.
Chairman Civils Club.
B. A. Mc. CROHAN.
Chairman Mining Club.
J. L. SKINNER.
Chairman Architectural Club.
W. B. HONEYWELL,
Vice President.
W. L. DOBBIN,
President.
L. R. SHOESMITH,
Treasurer.
A. J. Mc. EACHERN,
Recording Secretary.
R. S. C. BOTHWELL,
Corresponding Sec.
ENGINEERING SOCIETY EXECUTIVE
1915 - 1916
UNIVERSITY of TORONTO.
F. A. WOOD,
Curator.
J. H. Mc. VEAN,
2nd Year President.
J. A. KIRBY,
4th Year President.
H. R. NICHOLSON,
3rd Year President.
P. T. SEIBERT,
1st Year President.

APPLIED SCIENCE

J. Ronald Chapman | K. N. Cumming | J. Nelson Cunningham | Roy S. Dale

J. RONALD CHAPMAN

"A 'chip' off the old block."

"Chip," born in 1894, spent the early years of his life in Galt. On joining Class '16 he picked out Electrical Engineering but later saw fit to become one of the mechanicals. He dabbled in executives, but still managed to get his year. Good luck to him!

K. N. CUMMING

"He loved a joke, a quiet smoke, and friends to call around."

The "Duke" hails from Chatham (so he says). Slaked his thirst for knowledge at the fount of Helicon there. Junior matric. 1908, senior matric. 1910. Entered School 1912, and hopes to graduate with '16.

J. NELSON CUNNINGHAM

"I do present you with a man cunning in music."

"Cunny" first exercised his vocal organs in Brandon, Man., March 29, 1893. After attending public schools in Norwood, Ont., he moved to Moose Jaw, Sask., graduating from the Moose Jaw Collegiate. He entered School with Class '15 Mechanicals, and is well and widely known throughout the School.

ROY S. DALE

"Our greatest, yet with least pretence."

Born 1890, London, Ont. Entering "School" in 1912, Caruso's "tenor-eleven" voice soon found its place in the Science Quarter. Prominent member of Phi Sigma Tau Fraternity and contrary to precedents he has always ranked high in "mathematical ability." Good luck, Caruso, old boy.

Leonard G. Dandeno | J. Lorenzo Delisle | W. Leslie Dobbin | J. H. Eastwood

LEONARD G. DANDENO

"Even tho' vanquished, he could argue still."

Born in Berlin, Ont. Public school in Hespeler. Matric. at Galt 1908, Toronto Normal 1909. After a few months' teaching, looked for an easy job and found it at the "School," 1912.

J. LORENZO DELISLE

"Sois actif, ne t'arrête jamais et tu prospéreras."

Born in Chicoutimi, Que. Graduated in the commercial section of the Seminary of Chicoutimi. Matriculated at Laval, Montreal. His attraction for mechanism drove him to the U. of T. A good friend he was indeed.

W. LESLIE DOBBIN

"Give the devil his due."

At a very tender age "Les" entered the gay white way at Minneapolis, Minnesota. A stormy flight through schools and collegiate of Hamilton landed him at the "School." Enthusiast. President of the Engineering Society 1915-16. rugby, C. O. T. C., terpsichorean art, and the fair ones.

J. H. EASTWOOD

"I've vastly dreamed and little done."

Born in Peterborough in 1895. Arrived a verdant freshman in 1912. He was Class president in his third year. Obtained a varied education from the "School" and other "halls of fame."

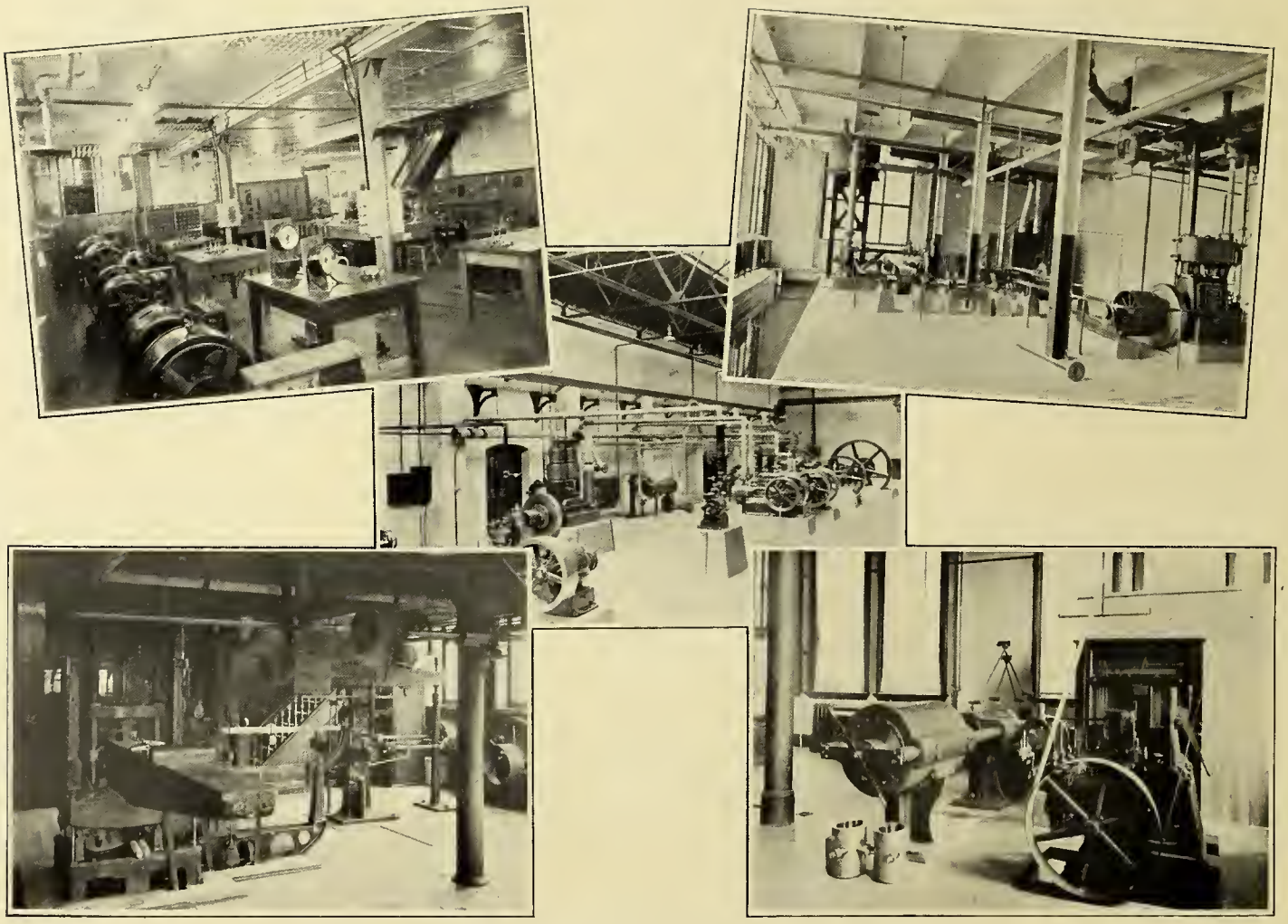

Laboratories of the School of Practical Science

FACULTY OF APPLIED SCIENCE, FOURTH YEAR EXECUTIVE, 1915-16.

H. C. Rose, Treasurer
D. B. Gardner, Vice-President.
C. E. Oliver, Chem. Rep.
J. R. Kirby, President.
L. A. C. Lee, Civil and Arct. Rep.
A. E. Widdicombe, Mech. and Elect. Rep.

Class History 1T6 Applied Science

THE coming of Class 1T6 saw the beginning of decreased registration in the Faculty of Applied Science. The preceding year started with well on to 300 members, while 1T6 began its academic career with a bare 150. However, the Class of 1T6 soon proved itself a living example of that old adage—"quality, not quantity"—and the faculty soon learned that good things are done up in small parcels. Never in the history of Toronto University was there a freshman year that had so many representatives on first University athletic teams and, as a proof that grey matter was not lacking, 58 members obtained honors at the first year examinations.

After a few lectures had been indulged in and everybody had become more or less broke by constant journeys to the supply department, the Year arose as one individual and elected that tall, blonde, handsome young man, otherwise known as Mr. Fred. Mathews, as their year president.

Not long after the year got under way a few of the men became homesick one night and decided to take a trip back to their old home —Harbord Collegiate. Other means of entrance being closed, they used the coal-shute. Once safely (?) inside they began renewing acquaintances and these proved to be very touching affairs. The whole proceedings received such attention that many members of the Year narrowly escaped being mentioned in the society columns of the press.

Not satisfied with these few activities some of the lesser athletic lights of the Year who had not captured places on the first rugby team helped Junior School to win the Mulock Cup, and as a final wind-up before examinations became pressing the Year won the Loudon Shield for inter-year hockey.

After the pastime of examinations, so eagerly looked forward to by everyone, was over and the summer was but a period of the long past, the Year found itself safely ensconced in the rear of Convocation Hall. Here the proximity of the organ and the platform threatened to rob the engineering profession of several of its embryo members. Many were the rumors of departure for Knox, Wycliffe, Trinity and other theological centres. A hasty conference, however, saved the reputation, for the time being at least, of both the "School" and Theology.

The predominating mind behind this conference was the Year president, Mr. H. B. Little, but his name belies him. Nature surely made a sad mistake when she created a creature of his stature to adorn such a diminutive appellation. With the build of a Hercules and the will of a Cæsar, his might become famous and brought honor to himself and distinction to his year.

At this period much time was spent in erasing marks from drawings that had been put thereon by the beloved demonstrators. If they could but have had the slightest conception of the appreciation of this kindly action of theirs! If they could but have heard the murmured thanks! In fact, one did—the curtain must be drawn over the tender scene that followed; it was too tender for words. It is only by such occurrences that the versatility of human nature can be understood.

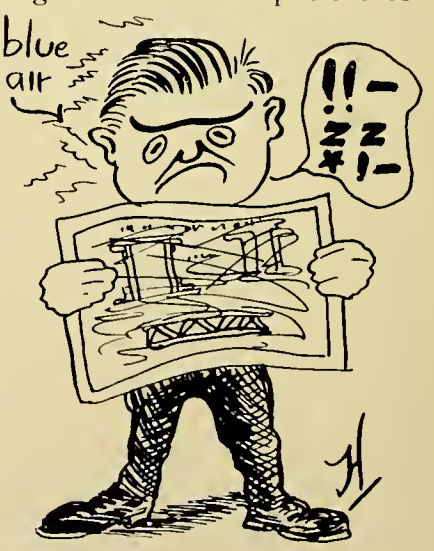

December 5, 1913, will stand out in the memory of not only the members of Class 1T6, but every student in the School, and not a few graduates. The annual "School" dinner was held on this date in the first year draughting room and was arranged to commemorate the 50th anniversary of the entrance of the late Dean Galbraith into the University of Toronto as a student. Over six hundred graduates and students sat down that night and well on to the wee small hours of the morning the old red school-house was an echo of oratory and a blaze of glory.

About Christmas time the Year were bundled bag and baggage back to the first year quarters, owing to the second year draughting

room being required for the Arts dinner. Can you imagine such colossal nerve! A whole school year having to give way to Arts! Looking back on it this incident stands out as one of the most amusing happenings of the whole four years. When they arrived back in the first year the faculty saw that they were so cram full of knowledge that the powers that be sent them back, so fast, in fact, that they nearly landed in the third year—so great was their momentum. However, after an intricate process of integration and differentiation they finally located themselves at an infinite distance from where they started.

When the straggling members of 1T6 returned for their third year it was to a different, a quieter and a more subdued School. In any other faculty this would have been but an annual occurrence, but in Applied Science it was, to say the least, a novelty. Two events, each momentous in its effect, had happened during the summer; events that were to have a great effect not only on one year or one faculty, but on the whole University, and one of them on the entire world. On July 22, 1914, our beloved dean, John Galbraith, M.A., died, and the School and student lost their best friend. The other event was that relationships between the Triple Entente and the Triple Alliance had reached a crisis and on August 4, 1914, our nation was plunged into a bitter war, how bitter none of us then realized.

On November 2, 1914, Ottawa authorized the formation of a branch of the C.O.T.C. nine companies strong. This was increased to twelve on December 14. As an index of the manner in which the Science students took hold of this serious problem, ninety-five per cent. joined the corps, a record not equalled by any other faculty in any university in Canada.

This year saw few activities outside of athletics and military work, and in both connections members of 1T6 quitted themselves like men. It was but a fitting climax that was to prove, for the time being, Charlie Gage's last year at Toronto University and should also see him astride the top rung of his athletic glory.

In military matters 1T6 was faithfully doing its duty and many officers of the C.O.T.C. were seen taking lectures with 1T6. The insistent call for men was becoming louder and as a result, out of about 150 that started the year only 80 reported for examinations.

These changed conditions gave the year president, Mr. J. H. Eastwood—the boy from the east—but little opportunity to display his many executive capabilities.

Towards the end of the session 1915 it became the duty of the School to select some member of 1T6 as president of the Engineering Society. After much smoke had been raised and blotters had been distributed in profusion, Mr. C. E. Hastings was found in possession of the keys of office.

At the beginning of the present academic year, owing to executive complications, Mr. Hastings resigned the presidency of the Engineering Society. Mr. W. L. Dobbin was subsequently unanimously elected president.

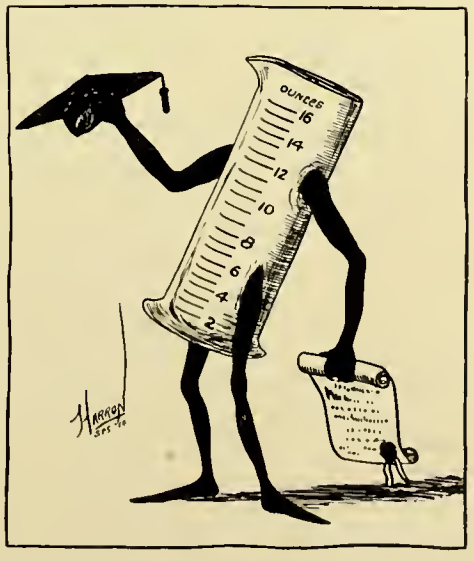

No sooner were things under way than the Year president, Mr. Jack Kirby, who is a renowned beauty, sought to endow the rest of the year with his own unsurmountable qualities. He lined all up and prayed that Mr. Farmer do his best, and it is not doubted but that the students of the future will gaze with rapture on the likenesses of men who once trod the ancestral halls where Toike Oike is wont to resound.

The C.O.T.C. thrives still and the call to arms through it is more insistent than ever. Already members of 1T6, in the persons of D. G. Hargarty, C. Smythe, R. A. Fraser, E. B. Allan and R. T. C. Hoige have obtained commissions in either the Canadian or Imperial forces. Many a man who as a freshman with 1T6 found himself in wrong lectures and doing all the absurd things freshmen are wont to do, is now on the firing line, striving to save civilization from a cruel fate. Once this is accomplished he will put away his gun, take up again his transit and level and do his part in rebuilding out of chaos order and uniformity.

APPLIED SCIENCE

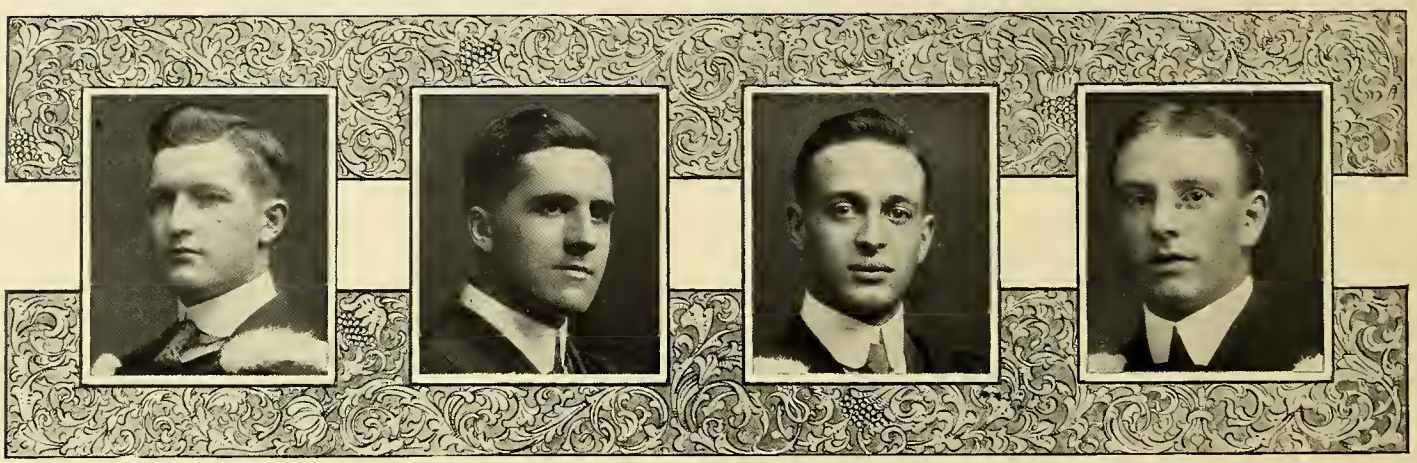

R. Lloyd Flegg | Douglas B. Gardner | Ernest G. Gurnett | Murray Gurofsky

R. LLOYD FLEGG

"A man may smile, and smile, and smile,—and be a villain."

A product of Smith's Falls. "Fleggie" matriculated from the local collegiate and entered "School" with the Class of '16. "Just a rattling good fellow." Here's to his success!

DOUGLAS B. GARDNER

"A man he is to many maidens dear."

Born Peterboro, 1890, but matriculated from Jarvis Collegiate. The call of the wild lured Doug. to the "School." Won his "T" with the 1914 senior rugby champions, also playing in many inter-faculty contests. Is president of University Rugby Club for 1915. Both old men and maidens wish him every success.

ERNEST G. GURNETT

"If I never came late to a lecture, how would the profs. know who I was?"

Born April 29th, 1895, in Owen Sound. Matric. 1910. Mr. Gurnett graced the city of Owen Sound with his presence until he entered "School" in 1912.

MURRAY GUROFSKY

"He needs no introduction. He speaks for himself."

On Feb. 4th, 1891, Red first gave a kick,
And from Jarvis Collegiate he got his matric.
To the School one day he came without fear,
Hoping to become a Civil Engineer.

Grover C. Hagedorn | R. Maxwell Hare | L. William Harron | C. Emerson Hastings

GROVER C. HAGEDORN

"The man worth while is the one who will smile,
When everything goes dead wrong."

Heck hails from Berlin, and has been popular with Toronto boys and girls since '12. In his thirst for knowledge he entered School of Science. Here his motto has been, "Never do to-day what can be put off till to-morrow." He has been active in both social and athletic work, and is a *prime* fusser and general favorite. Good luck to you, Heck.

R. MAXWELL HARE

"Surely, surely slumber is more sweet than toil."

Matriculated from Oakwood in 1912. Desiring to become a man he entered School with '16 Civils. "Hairy" has taken an active part in inter-faculty rugby and basketball. His many friends wish him every success.

L. WILLIAM HARRON

"His subtle pen doth picture man's absurdities."

Born in Toronto 1894. Matriculated in 1911 from Oakwood High School and picked Civil Engineering as his future work. Vice-president of his Class in third year, now "Varsity" rep. A brilliant future in both Engineering and Cartooning predicted.

C. EMERSON HASTINGS

"They say—what say they? Let them say!"

On the 23rd of August, 1893, "Tat" came to Toronto. He attended St. Andrew's College, Meisterschaft, and the School supplemented by summer courses at Harvard University. In his fourth year the School elected him president of the Engineering Society. Everybody knows "Tat," so "'nough said."

APPLIED SCIENCE

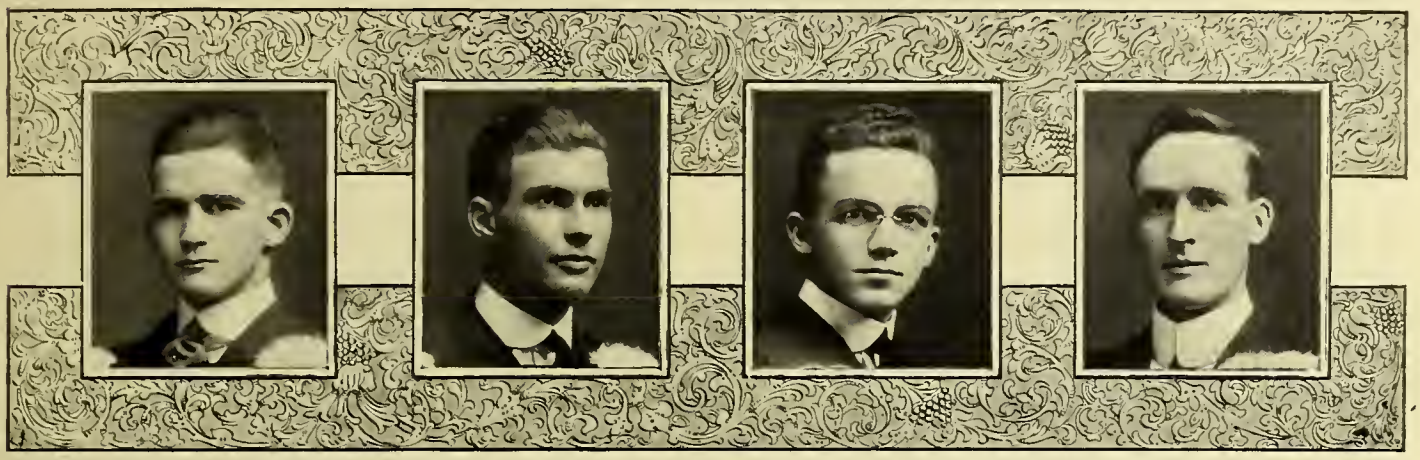

Reginald T. C. Hoidge | S. J. Hubbert | Kenneth B. Jackson | Herbert C. Karn

REGINALD T. C. HOIDGE

"The name signifies nothing."

Our Reg., well known to the world of fun and frolic, was born in Toronto in the year 1894. Reg. has elected Architecture as the profession upon which to bestow his talent. Reg. is grand master of the El Boilo Club. He claims to have done nothing worthy of note, but we know he is hiding something from us.

S. J. HUBBERT

"There is a destiny that shapes our ends,
Rough hew them how we will."

First saw the light of day at Barrie on Nov. 18, 1891. Member of Parkdale Collegiate rugby and track teams. Matric. 1910. Started with Class '14 Applied Science. Prof's didn't think the same as he did and as a result is finishing strong with Class '16.

KENNETH B. JACKSON

Ken comes from bonny Scotland, where the blooming heather grows,
But what he'll do or where he'll go, well—Heaven only knows.
He started out quite sensibly as a civil engineer;
But switched into astronomy for reasons not quite clear.
He was always late, but always there, no matter what he did,
And so we wish him all success, for he's a d——n good kid.

HERBERT C. KARN

"The social, friendly, honest man,
'Tis he fulfils great Nature's plan."

Born in Woodstock, Ontario, July 4th, 1890. Matriculating from Woodstock Collegiate, he entered S. P. S. as an electrical of 1T5. "Honors" each year was his specialty. Sickness at the end of his third year made him a '16 man. His lightning arresters and personal "magnetism" shall surely inscribe his name in the hall of electric fame.

Geoffrey F. King | John R. Kirby | Robert W. Kirby | Russell W. Kirn

GEOFFREY F. KING

"Why should life all labor be?"

Began his career in 1891 at Montreal, where he attended Westmount Academy. Later resided at Simcoe, Ont., obtaining matric. at the high school there in 1910. A loyal student, drilled in the C. O. T. C. His long legs and "School" training are bound to smooth the road to success.

JOHN R. KIRBY

"For he's a member of the midnight crew."

Jack came to light in 1890. Graduate of Parkdale Collegiate. Entered "School" with 1T6 and attached himself to the noisy end of the Year. Stuck with the Class by plugging for exams. and gained the presidency of the Year in its fourth round. He is finishing strong.

ROBERT W. KIRBY

"Of his own qualities, a modest man is dumb."

"Bob" first saw the light of day right here in Toronto on March 24th, 1894. After a normal childhood of measles and mumps he entered U. T. S., from which he matriculated in 1912. His classmates of '16 know him to be a quiet, unassuming fellow and a hard worker. His favorite hobbies are motoring, and exercising a melodious bass voice.

RUSSELL W. KIRN

"A peaceful and a pious man(?)"

"Rusty" first made himself heard in Akron, Ohio. At the age of eight he moved to Peterboro, Ontario, completing his elementary education at Peterboro Collegiate. Entering Class '16 his "quiet" demeanor has won for him many fast friends. Good luck to Rusty.

FACULTY OF APPLIED SCIENCE ATHLETIC EXECUTIVE, 1915-16.

TOP ROW—O. W. Titus, 3rd Year Representative; K. L. Carruthers, 1st Year Representative; W. B. Scott, 4th Year Representative; W. J. Parker, 2nd Year Representative.

BOTTOM ROW—R. A. Barbour, Secretary-Treasurer; J. Richmond, President; Prof. C. H. C. Wright, Hon. President; J. R. Gilley, Vice-President.

APPLIED SCIENCE

Stanley J. Krug | Leonard A. Lee | Byron A. McCrodan | Roger A. Macdonald

STANLEY J. KRUG

"And every inch a man."

"Stan.," six foot three, Chemical Engineer, dweller of South Residence, graduate of Chesley High, connoisseur of edibles and "the weed," was born in Chesley, 1893.

LEONARD A. LEE

"It matters not if she be dark or fair."

Len. first opened his eyes to the world in 1892. He matriculated from Oakwood Collegiate and entered S. P. S. with a bang in 1910. Prominent in all athletics and all roughhouse. He more than once played with the bunch that copped the bacon. Len's success is assured by his popularity.

BYRON A. McCRODAN

"In a cabin, in a canyon,
Excavating for a mine."

Born in Belleville, 1895, and after showing marked ability in the Belleville schools, from which he matriculated, he joined the '16 miners and with the same marked ability has weathered the blasts and is now about to drill into his first big project.

ROGER A. MACDONALD

"The doors of Opportunity are also marked PUSH and PULL."

"Mac," as he was better known at the School, was born at Stratford in 1893. There he received his early education and in 1912 came to Varsity to develop his talent for things mechanical. "Mac" will probably be found in the thresher business in the Classic City.

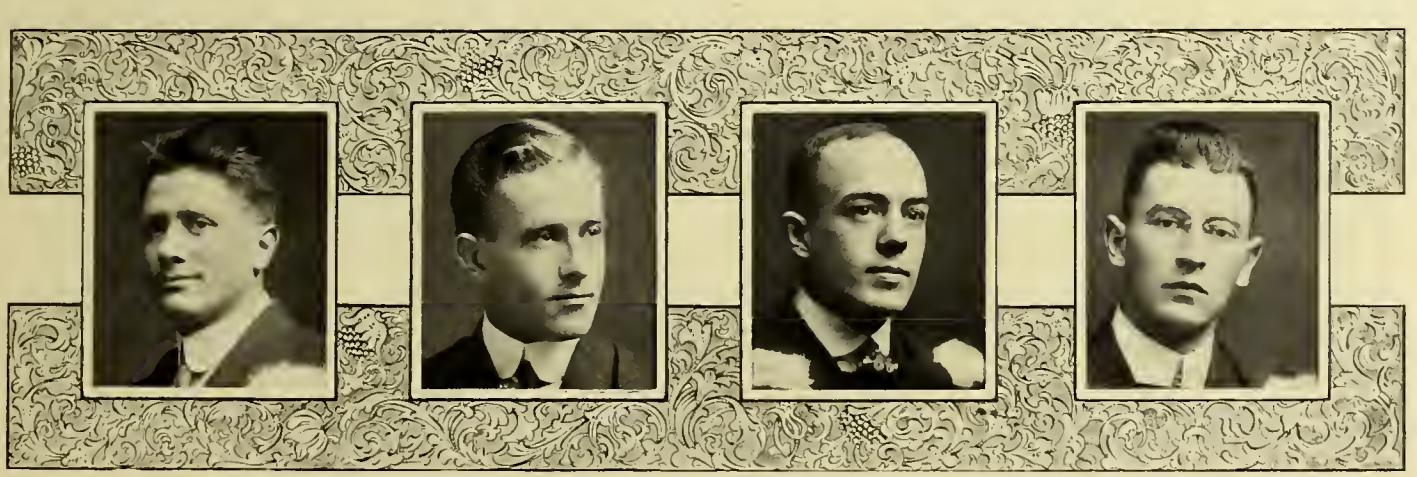

Oswald Margison | W. Bruce Mitchell | John C. Newcombe | Cecil H. Ney

OSWALD MARGISON

"He's a devil in his own home town."

"Margy" was born in Hull, Yorkshire, Eng., but in the bogus rush to the gold fields came to Victoria, B.C., where he received his earlier education. After becoming a "millionaire" in the printing business he entered "School" with Class '16. A very successful career in his profession is predicted.

W. BRUCE MITCHELL

"There's more in him than thou understand'st."

Nature intended well when she endeavored to hide away in the vicinity of London a newcomer. However, "Mitch" finally forced his way into the world and after teaching school for two years joined the Class of '16. He has been one of the most prominent students of the Class and his success is predicted.

JOHN C. NEWCOMBE

"In faith he is a gentleman
Exceedingly well read."

Born at Toronto, December 22, 1893. Educated at the Model School and Harbord Collegiate Institute. Being keen for engineering he entered Class '15, but an accident due to gravity caused "Jack" to be in company with Class '16.

CECIL H. NEY

"He sits above the clang and dust of time,
In the cold starlight where thou canst not climb."

Born Dec. 21st, 1890, at Bradford. Educated at Newmarket and Aurora. Indulges in soccer, boxing and (singing?). "Cec." will make his mark.

SCHOOL OF PRACTICAL SCIENCE JUNIOR RUGBY TEAM
Winners of the Mulock Cup, 1915.

BACK ROW—F. C. A. Houston, E. B. Philip, J. W. Crane, K. L. Carruthers, J A. Garvie, H. R. Burton, A. E. Mix, R. T. Gardiner, J. M. Breen, S. H. Johnston.
SECOND ROW—P. L. McGavin, D. G. Scott, Capt.; J. Richmond, Prof. C. H. C. Wright, E. Birdsall, J. C. Angus.
FRONT ROW—J. L. Cleary, J. H. Peters, G. R. Gouinlock, T. A. Wood.

APPLIED SCIENCE

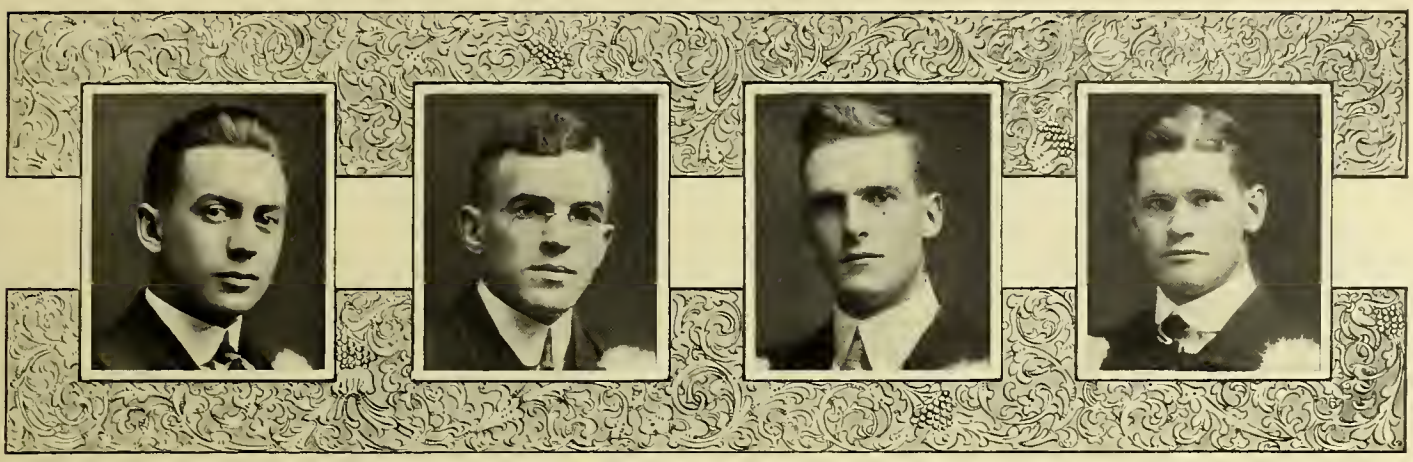

Gordon E. Nott — E. Archibald O'Callaghan — Charles E. Oliver — William H. O'Reilly

GORDON E. NOTT

"Not for the world."

Established at Brantford, 1894. Dissolved partnership with London Collegiate, 1912. Incorporated in Electrical Engineering, Class '16. Amalgamated with South Residence, 1912. Assets—House President. Still operating under the old firm name of "Nottie."

E. ARCHIBALD O'CALLAGHAN

"Of a cheerful look, a pleasing eye."

This is Cal, who likes Cal-culus. Specialist in constructing air castles. His cares, as light as the smoke of his pipe, and his smile as broad as they make them.

CHARLES E. OLIVER

"So smile away!"

New Westminster, B.C., honored on Sept. 17th, 1892. Born again at the Royal City High School in 1908. Held the fencing championship U. of T. 1915. President of the Fencing Club 1915-16. Always smiling in lectures, labs., sports and forever fussing with Ethyl Acetate.

WILLIAM H. O'REILLY

"Throw physics to the dogs. I'll none of it.
Chemistry for mine."

"Bill" happened along on Feb. 5, 1891, at Penetanguishene. After matriculating at Troy High School, N.Y., Chemical Engineering with '16 looked good to him. Member track team 1912-15. Rugby—inter-faculty champions '12 and intercollegiate champions '14. Vice-president S. P. S. Athletic Association '14.

Newton L. Powell — John E. Pringle — John Richmond — Harvey E. Rose

NEWTON L. POWELL

"His is the curse of the gypsy blood and he don't know how to rest."

This luminous meteorite fell near Delhi, Ont., in 1887. Since then, it has continued to shine. Five years in commercial life, later as construction engineer on Ontario roadways and latest as president of the School Y. M. C. A. Popular, perceptive and persevering.

JOHN E. PRINGLE

"Happy the youth in Euclid's axioms tried,
And versed in many an art beside."

Jack is a Hamilton product of May, 1895. Hamilton taught him all outdoor sports and enough to let him enter "School" with 1T6. Experience in Northern Ontario, Northern British Columbia, Alberta and Saskatchewan has given him qualities which indicate a future in the profession.

JOHN RICHMOND

"Much study is a weariness of the flesh."

"Rich." commenced activities on this planet in Smith's Falls. After graduating from collegiate there and spending a year in Arts, he entered School '15, but his foot slipped and he joined 1T6. He was an active member in athletics, having been secretary-treasurer and president of that Association. May success attend his efforts.

HARVEY E. ROSE

"His talents were for music rare
His singing made the boys to swear."

'Twas in the summer of '94 that "Baldy" first rent the air of Seaforth with his lusty yells. Migrated to Guelph 1903, matriculating there 1911. Entering School with the Class of 1T6, he leaves as a popular graduate in Civil Engineering.

APPLIED SCIENCE

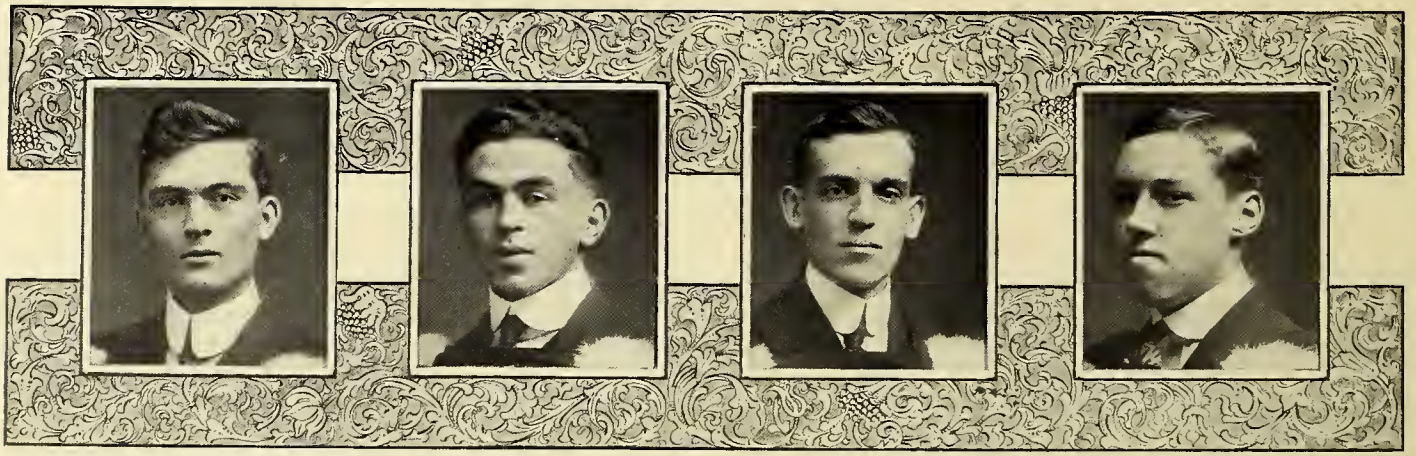

Stewart R. Ross | S. William "Fritz" Ross | Herbert E. Rothwell | J. Percy Russell

STEWART R. ROSS

"He was six foot o' man,
Clear grit and human natur'."

Born June 9, 1891, Denver, Col. Moved to Clinton, Ont., '00. Matric. and junior teachers at Clinton Collegiate '08. Grad. London Normal '09. Held undisputed sway over youthful minds for three years. Elected Students' Council '12, re-elected '13 and '14, which speaks for his worth. Civil.

S. WILLIAM "FRITZ" ROSS

"Lands he could measure, terms and tides presage;
But his 'capacity' no one could gauge."

Russia was honored by his appearance in Sept. 30, 1890. Disagreed with Czar about constitutional matters. Came to Canada 1906. Matriculated "Jarvis" 1910. Joined "School" '14. Stayed out and joined '16. Was prominent "grappler." Undisputed champion woman hater.

HERBERT E. ROTHWELL

"I dare do all that may become a man."

Born in Galt, Ontario, February 6, 1885. Matriculated at Harbord Collegiate Institute, Toronto, 1904. Completed three year course in Chemistry with Class '07. Returned to join Class '16.

J. PERCY RUSSELL

"Him for the studious shade
Kind nature formed."

He first graced Toronto with his presence in July, 1895, which place has successfully nurtured him ever since. After a preliminary education in the public and secondary schools, a scientific curiosity attracted him to the "School" with the Mechanicals of Class '16.

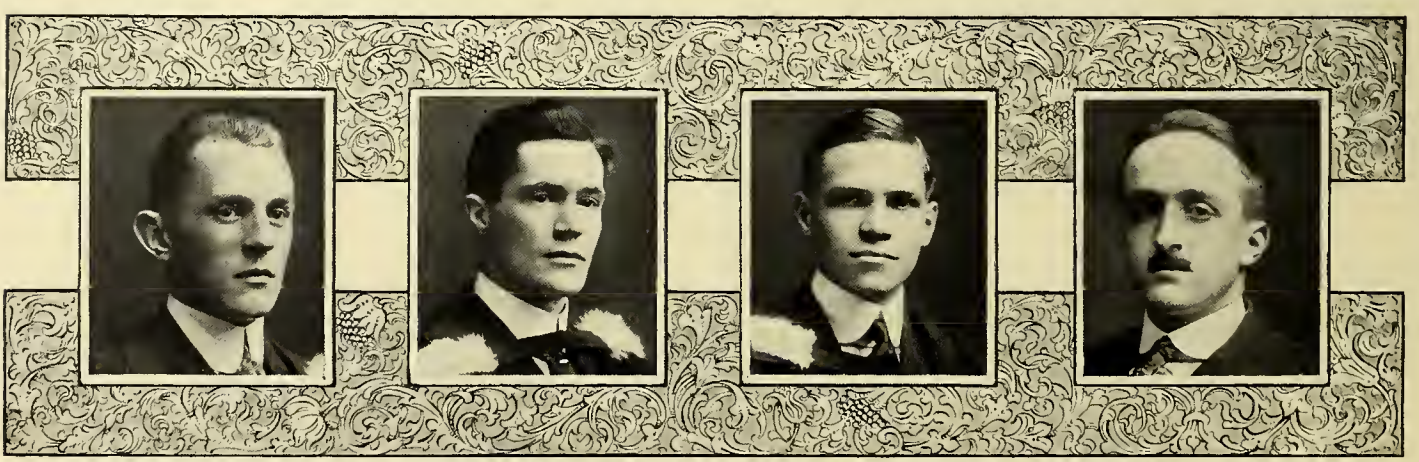

Walter B. Scott | R. Lester Seaborne | Ralph L. Sievewright | John L. Skinner

WALTER B. SCOTT

"His jovial wit dispels academic gloom."

Born in Edinburgh, Scotland, in 1893. Matriculated from Parkdale Collegiate 1911. Scotty's roving disposition has taken him to all corners of the world. His propensities for obtaining the good things of life have found him many friends.

R. LESTER SEABORNE

"It is a pity to go away; it is beginning to be amusing."

On Sept. 25, 1889, the stork started another embryo engineer from Thorndale on his way to the Schools. After leaving Picton High School he held an inspectorship with Quebec Forest Protective Service. He finally arrived at the "School" with Class '16. His affable nature and energy will bring him many friends and continued success.

RALPH L. SIEVEWRIGHT

"See all, hear all, say nowt."

Mr. Sievewright is a native of Windsor, Ont., and was educated at the Windsor Collegiate Institute. He is now an earnest student in the structural course of the 1T6 Class, but always professes to know nothing until examination time. What escapes his attention is unobservable and the S. P. S. is sure of one engineer from its 1T6 graduates.

JOHN L. SKINNER

"Soul of Caesar, enter this fierce bosom."

Jack was born in Cleveland, Ohio, in 1893. Education has been extensive, both in United States and Canada. President of the Architectural Club. Won his "T" with cross-country team in 1914. Has equalled the world's short line space record. Otherwise perfectly normal.

UNIVERSITY OF TORONTO, SCHOOL OF PRACTICAL SCIENCE, HOLDERS of T'S, 1915.

TOP ROW—C. E. Gage, '16; H. Kohl, '15; E. R. Gilley, '17; C. E. Oliver, '16; C. A. Hughes, '17; J. R. Gilley, '17; R. G. Scott, '15; W. H. O'Reilly, '16; R. B. Sinclair, '15; F. M. Bryans, '17; C. C. Anderson, '16; R. Rankin, '15; G. R. Workman, '09.

CENTRE ROW—K. C. Burness, '15; L. B. Tillson, '15; J. P. Cavers, '16; G. D. Gray, '15; Prof. C. H. C. Wright, Hon. President, School of Practical Science; C. R. Keys, President; J. Ross, '15; J. L. Skinner, '16; E. H. Jupp, '15.

BOTTOM ROW—D. B. Gardner, '16; S. M. Peterkin, '15; L. B. Brown, '15; L. Adlard, '15; A. R. Mendizabel, '16; R. D. Huestis, '17; J. Gray, '15.

ABSENT—V. R. Pfrimmer, '16; N. Burwash, '17.

APPLIED SCIENCE

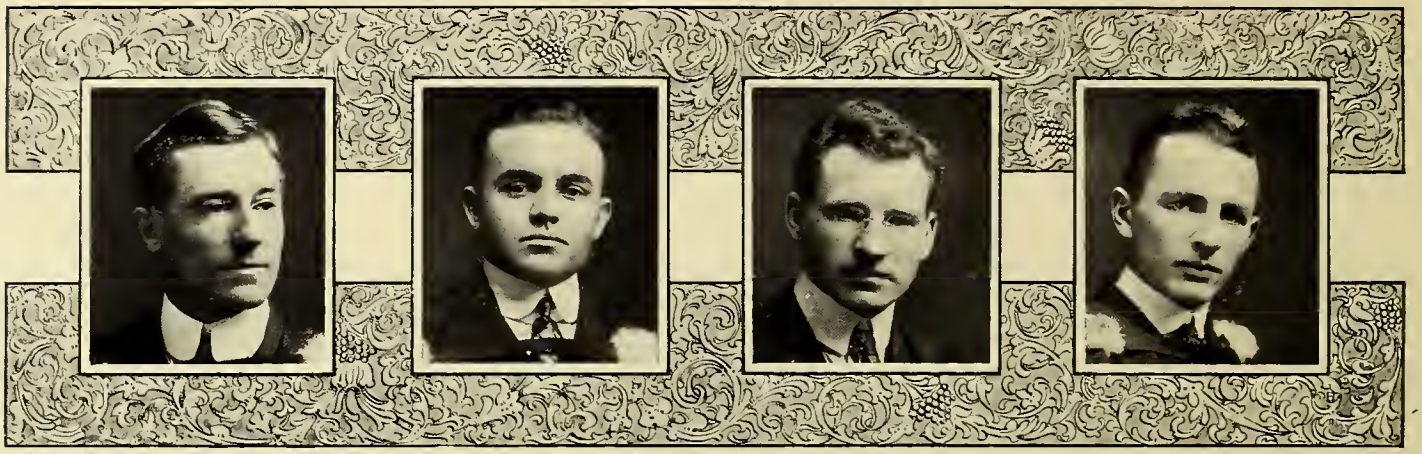

W. Arthur Smelser | James A. Sureda | Cleve A. Smith | William H. Stark

W. ARTHUR SMELSER

"An honest man, close buttoned to the chin,
Broadcloth without; and a warm heart within."

He gave his first Toike Oike in Fisherville, Ontario, in 1883. He learned the toolmakers' trade with the world-famed Warner and Swasey Company, in Cleveland. In Hamilton he worked as instrument maker with the Westinghouse. Electrical.

JAMES A. SUREDA

"You can't tell the size by the noise."

"Jimmie" was born in sunny Porto Rico, where he received his primary education. Early in life he heard the call of the North, coming to Canada in 1908. After matriculating at St. Michael's he joined the Class of '16. He has been a decidedly popular member of the Class and best wishes follow him.

CLEVE A. SMITH

"Unborn To-morrow and dead Yesterday,
Why fret about them if to-day be sweet?"

Our disciple of Ohmar Khayyam, being possessed of a voice of wondrous sweetness, a head of surpassing brilliance, unparalleled tact and a passion for the illusive feminine, has but one unqualified ambition: to subject the flute which he now plays but so so.

WILLIAM H. STARK

"Nature made him, but ne'er another like him."

Hardy's advent, Sept., 1893, at Toronto. He received his early training there and matriculated from Upper Canada College in '11. In Oct. of that year he entered the School as an Analytical and Applied Chemistry student. The engineer's rod and chain, however, lured him to the Civils after a summer's experience. In this he graduates with Class '16.

John E. Tremayne | Fred W. Ward | R. Cecil Ward | A. Reid Wells

JOHN E. TREMAYNE

"And the muscles of his brawny arms stood out like iron bands."

John blew into Sutton, Ont., on March 30, 1894. Early instruction at Newmarket. Chief characteristics—athletic prowess and a large smile. Played both junior and senior rugby during his sojourn at "School." A heavy-weight wrestler and a good friend.

FRED W. WARD

"Vanity! vanity! All is vanity."

Born at Toronto, Aug. 4, 1891. Matriculated at Humberside Collegiate Institute, Toronto, 1911. Entered S. P. S. with Class '15 in Dept. 7, and after completion of second year entered Dept. 5 with Class '16.

R. CECIL WARD

"He was a stalwort knight and keen,
And had in many a battle been."

November 25th, 1893, saw the auspicious occasion in smoky Toronto, the Pittsburg of the north. Soared from one educational institution to another, finally matriculating from Toronto Technical High School 1912. Reached the pinnacle of scientific educational desire on joining the '16 Class of Faculty of Applied Science.

A. REID WELLS

"Mark ye his words."

Born March 3, 1894, "down on the farm," Blythe, Ont. Matriculated from Blythe H. S. 1909. Graduated from the Clinton Business College 1910, and the Clinton Collegiate 1912. Since his arrival at "School" his time has been taken up with studying the mysterics of Electrical Engineering and taking care of the ladies.

UNIVERSITY OF TORONTO SCHOOL OF PRACTICAL SCIENCE, ASSAULT-AT-ARMS TEAM
Interfaculty Champions, 1915.

TOP ROW—J. Ross, '15, 115 lb. Wrestling Interfaculty Champion; J. E. Tremayne, '16, Heavyweight Wrestling; H. Kohl, '15, 135 lb. Wrestling Interfaculty Champion; J. Gray, 15, 150 lb. Wrestling Interfaculty Champion; A. R. Mendizabel, '16, 145 lb. Wrestling; S. W. Ross, '16, 125 lb. Wrestling.

CENTRE ROW—C. R. Keys, President, S.P.S. Athletic Association; W. Uffelman, '15, 145 lb. Wrestling Interfaculty Champion; Dean W. H. Ellis; E. W. Savage, '15, 158 lb. Wrestling; J. P. Cavers, '16, 125 lb. Boxing Interfaculty Champion.

BOTTOM ROW—C. C. Anderson, '15, Intercollegiate Fencing Champion; C. E. Oliver, '16, Interfaculty Fencing Champion.

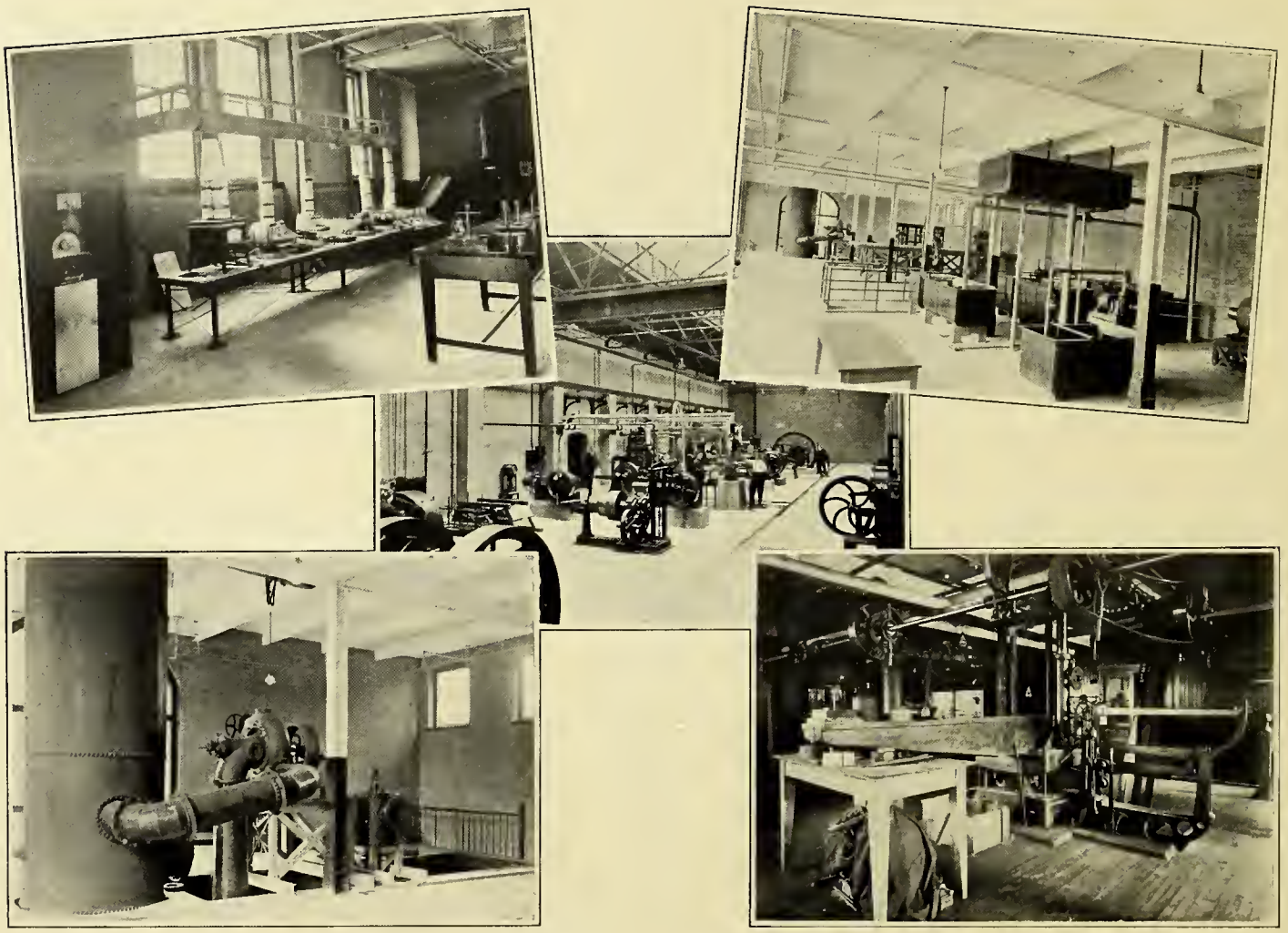

Laboratories of the School of Practical Science

APPLIED SCIENCE

H. Stanley Weppler Arthur E. Widdicombe

H. STANLEY WEPPLER

"Labor is worship."

Native of Hanover, Ont. Always a diligent student at both public and high schools. Entered "School" originally with Class '15, but withdrew to wait for a decent year—Onety-six.

ARTHUR E. WIDDICOMBE

"What takes our heart must merit our esteem."

Born in 1892 in St. Catharines. There passed successfully through public and high schools and obtained his matric in 1910. Came to Varsity to take up Engineering. Drilled in C. O. T. C. since it was organized.

The Toike-oikestra and Smoking-room

Mining Building, Faculty of Applied Science and Engineering

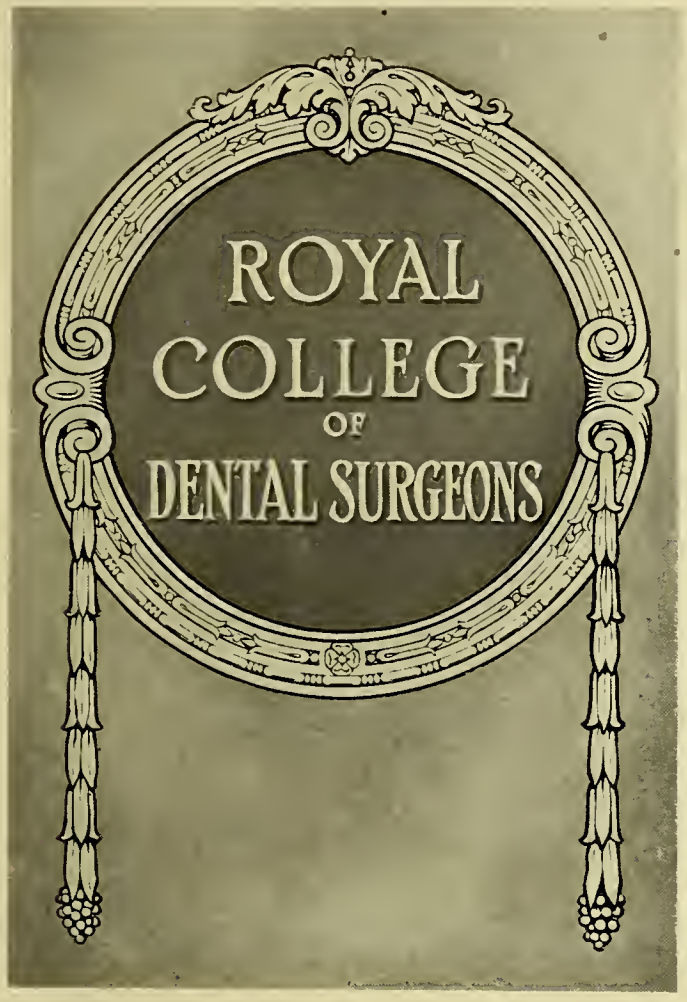

ROYAL COLLEGE OF DENTAL SURGEONS OF ONTARIO

Royal College of Dental Surgeons

DENTISTRY

R. Harold Aljoe — R. Melville Anderson — Harvey C. Arnott — Garnet D. Beierl

R. HAROLD ALJOE

"That man is great and he alone,
Who serves a greatness not his own."

Durham was the scene of his birth in 1895. Received early education and matriculated there. Secretary of Class in junior year. Representative to Students' Council in senior year. Prominent in Y. M. C. A. activities.

R. MELVILLE ANDERSON

"Music hath its charms, and so has fussing."

Andy first saw the light of day in Bracebridge, Ont., Jan. 27th, 1894. Matriculated from Bracebridge Continuation School 1912. Member of At-Home Committee in his freshman year. On championship Dental hockey team 1913-14.

HARVEY C. ARNOTT

"Thy labor may one day make thee great."

Harvey was born in Town of Sudbury in 1892. For past twenty years his home has been in Oshawa, where he received his early education. Harvey is a bright, good-natured fellow who is always ready to play his part. During his final year he was treasurer of Hya Yaka.

GARNET D. BEIERL

"I play a little, work a little and dance a little."

Born at Markham, Ont., Dec. 6, 1893. Began his college career in 1912, at the University of Michigan, from which he received a D. D. S. degree on June 24, 1915. Entered R. C. D. S. in 1915.

Emerson G. Berry — E. Roy Bier — Dalton M. Boyd — W. Ernest Boyd

EMERSON G. BERRY

"Not much talk—a great sweet silence."

Originated on a farm near Mildmay, Bruce County, in February of 1895. Graduated from Harriston High School in 1912, and entered R. C. D. S. the same year. He has the best wishes of his Class.

E. ROY BIER

"Time and mother and some fostering star
In high cabal have made us what we are."

Born May 7th, 1889, at New Hamburg, Ont. Matriculated after five years' banking experience. Vice-president of Class, '12. Associate editor Hya Yaka. Rep. on Debating Society at R. C. D. S. and on Varsity '13. Editor-in-chief Hya Yaka '14-'15. Associate editor of "Varsity" '15. Pres. Debating Society at R. C. D. S. '15. Mingles congenially with the male and female sex. Not ashamed of his marks at final examinations.

DALTON M. BOYD

"A cheerful heart doeth good like medicine."

Matriculating from Sudbury High School, Dalton joined Class '16 at R. C. D. S. His popularity won for him the office of Vice-president of the "At-Home" Committee '14. He was a member of last year's champion hockey team and is also a lacrosse and rugby player of no mean repute.

W. ERNEST BOYD

"Of cheerful yesterdays and confident to-morrows."

The "Big Fellow" was born in Creemore, Ont., in '90; but all great men have some handicap. Matriculated in Sudbury. Active in hockey and rugby and won "T" with Varsity lacrosse '15. Secretary "At-Home" '15. A true son of the north and success is bound to follow him.

DENTISTRY

Bonar M. Braeken | Thomas D. Campbell | F. Wallace Canning | Edwin H. Clark

BONAR M. BRACKEN

"Though modest, on his unembarrassed brow,
Nature had written gentleman."

Bonar hails from Orangeville and matrieulated there. An energetic student and faithful supporter of his year. His energy and keen judgment will soon place him in the front rank of suceessful graduates.

THOMAS D. CAMPBELL

"Thoughts, not words."

"Cozy" was born on a farm Mareh 25th, 1895. Moved to the Village of Dutton, seven miles distant, 1896. Matricu lated in Dutton High School and then to R. C. D. S. in 1912. Made 100 per cent. once in a term exam.

F. WALLACE CANNING

"With a failing for feminosity."

Born in Toronto. Received matriculation at Stratford Collegiate Institute in 1908. During the next four years Frank sought employment in the commereial world. Entered the R. C. D. S. in 1912. He graduates with the best wishes of Class '16.

EDWIN H. CLARK

"And where his sunny locks divide
The parting line is all too wide."

Hailed from the Village of Baldur, Man. Matriculated from Brandon Collegiate. For some years was "Knight of the Hickory." An active member of Class '16, being president of Soph. Year, president of Parl. and treasurer of "At-Home" Committee; also a brilliant orator and withal a confirmed lover of the fair sex.

H. Robert Conway | John J. Craig | John R. Crockett | G. Campbell Dewar

H. ROBERT CONWAY

"With charity toward all."

Harry gave his first smile to the world in June, 1893, at Hespeler. He obtained his preliminary education there and in Galt. Before entering his course in Dentistry he spent a year in the Canadian West. During his course, by his bright and jovial disposition, he has won many friends and was rewarded with several offiees.

JOHN J. CRAIG

"A man of weight."

Born Ridgeville, Manitoba, Dec. 25th, 1888. Matriculated from Wesley College 1912, and entered the R. C. D. S. with Class '16. John has been held in high esteem by his classsmates, being vice-president of the Class in senior year. A good worker, a faithful student, conscientious in all his deeds, he is bound to be a credit to his Alma Mater and to his profession.

JOHN R. CROCKETT

"He seems grave, but things are not what they seem."

From indirect information we learn that Crock was born about a quarter of a century ago at Charlottetown, P.E.I. Mt. Allison Academy, Sackville, N.B., furnished him with the requirements to enter the R. C. D. S. with Class '16. He has made many friends and has held a number of offiees in his Class.

G. CAMPBELL DEWAR

"Strange to the world—
He wore a bashful look."

John cried for the first time at Ailsa Craig, Ont., Jan. 24, 1894. Matriculated Mount Allison Academy, Saekville, N.B., May, 1911. Entering McGill University he completed three successful years. Decided to join R.C.D.S. for his final. Occasionally he mingles with the 400 set, but strict censorship prevents us from saying mueh.

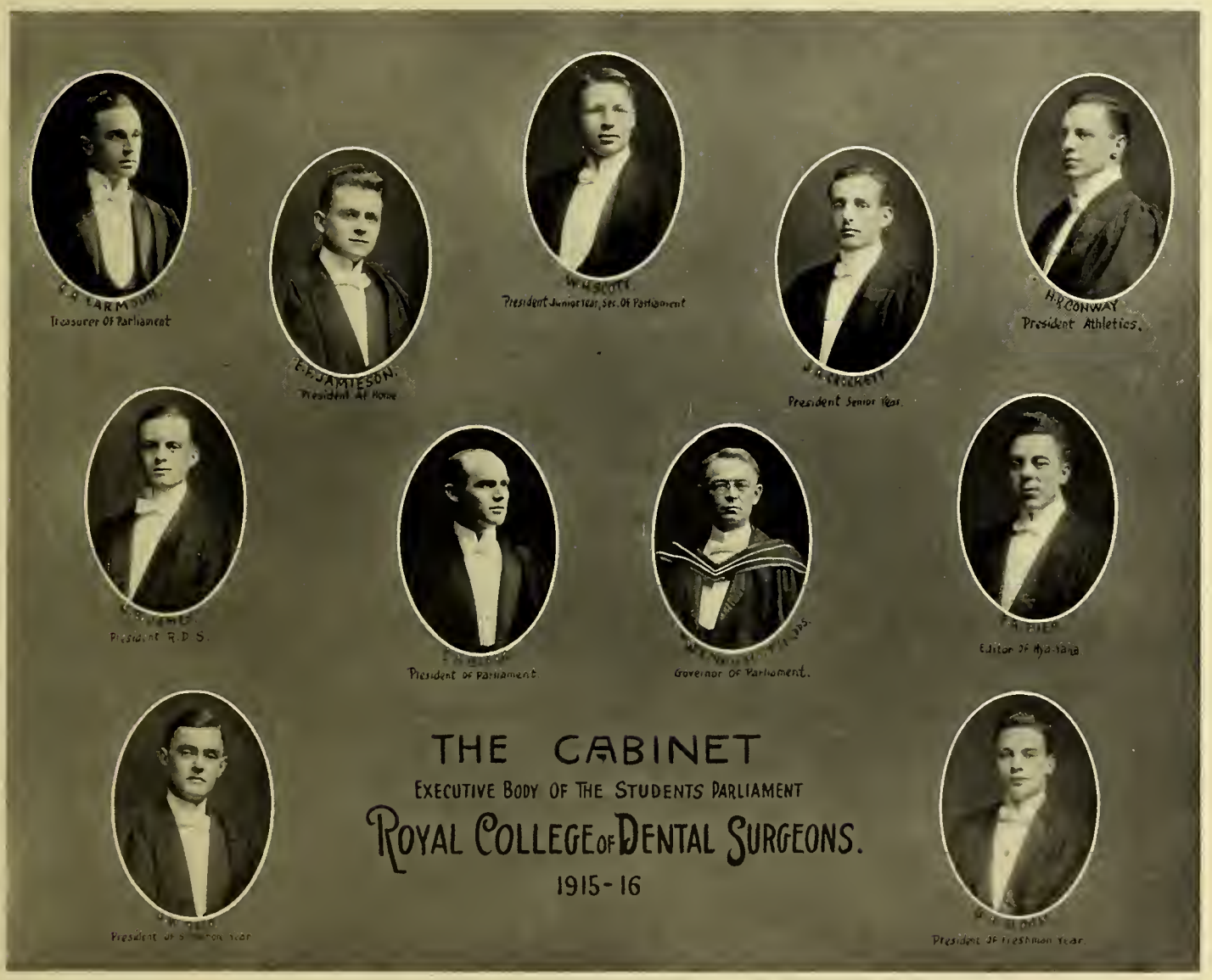
Treasurer Of Parliament
E.F. JAMIESON.
President At Home
President Junior Year, Sec. Of Parliament
President Senior Year.
H.R. CONWAY
President Athletics.
President R.D.S.
President Of Parliament.
Governor Of Parliament.
Editor Of Aya-Yaha
THE CABINET
EXECUTIVE BODY OF THE STUDENTS PARLIAMENT
ROYAL COLLEGE OF DENTAL SURGEONS.
1915-16
President Of Freshman Year.

The Class History, R. C. D. S.

YES, we were freshies once. 'Twas in the fall of 1912 that our boys gathered from all parts of our fair Dominion. We represent practically every province of our country, some are from the cities, some from the towns, some from the farms, a truly wholesome variety and yet all with the one idea.

Well we remember the first time we gathered within our institutional walls and listened to the words of that most worthy man, the late Dean Willmott, as he attempted to give us such advice as would enable us to escape the pitfalls that would beset our path in the years to follow. During our first days we were surely in a unique situation, physically and mentally. We looked at the Sophs with a certain amount of dread for the day of the initiation had not yet come. We would almost take our hats off to the Seniors, and as for the professors we believed it almost impossible that they had themselves ever been freshies.

Soon we got acquainted and spent many an hour together dabbling in clay, puddling in plaster (every freshman puddles) and performing veritable works of art on the ivory.

While in lecture one bright morning we suddenly beheld the Sophs clearing the field of battle and laying up stores and ammunition. Undaunted by the sight we also prepared and proved as efficient in handling rouge, face creams, etc., of a dark shade, as did our worthy Sophs, with the result that after the fray all were of the same shade.

When we came back a year later we were much more learned, of course. During the opening days we spent most of our time tormenting the "poor freshies," disposing of many of our second-hand books and useless instruments, the aforesaid freshies being easy victims. In turn we became the chief adviser of "Freshy."

The "scrap" of course was the momentous question at this time. Our boys seemed to have some preconceived idea that this was to be the last, and made it one of "Memorable Renown." Some of the boys were so well decorated and mutilated that in consequence of this and later developments the faculty decided that from this time henceforth such exhibitions should be no more. Hereafter all we can do is to mourn for the memory of dear departed days.

Junior days find us settling down to more serious ways. We have dabbled in many of the "Ologies," investigated the mysteries of the human anatomy, constructed many appliances with more or less skill and even become initiated into infirmary practice and at the same time realizing some of our responsibilities

Senior days have come, but all too soon, for associations dear to us all will shortly be of the past. Some of our best and most lasting friendships we form in college days. In our freshman days how we looked in admiration at the senior and yet when we reach that one-time enviable position we find how much we have yet to learn, we begin to realize how quickly the time has gone and how little we have learned.

Our boys have always shown a good interest in all college activities, whether in the field of sport, the platform of debate, or the social function. Now at the close of our course we look back over our pathway, we review its dark and sunny spots, we are conscious of our successes and our failures, we think of the good times we have spent together, the friendships formed and we are loathe to leave it all, and yet we look forward with great hopes for the future. We realize we have much to learn, and yet we hope that to all the veil has been lifted, that we have caught the vision of our professional duty, and have become acquainted with the essentials that make for success.

In closing, we cannot but pay a tribute to our faculty, who have always shown a great interest in our welfare and have by precept and example guided the trend of our ways in such a manner that when we go forth and take upon ourselves the responsibilities of our chosen profession we should be a credit to ourselves, to our profession and to that institution for which we all have the greatest reverence, the Royal College of Dental Surgeons.

ROYAL COLLEGE OF DENTAL SURGEONS, CLASS OFFICERS, 1915-16.

TOP ROW—M. J. Beebe, Secretary 1st Year; E. J. O'Leary, Vice-President 1st Year; G. H. Sloan, President 1st Year; H. W. Reid, President 2nd Year; G. L. Thompson, Vice-President 2nd Year.

BOTTOM ROW—S. G. White, Secretary 3rd Year; C. Porter, Vice-President 3rd Year; W. H. Scott, President 3rd Year; J. R. Crockett, President 4th Year; J. J. Craig, Vice-President 4th Year; E. G. Berry, Secretary 4th Year.

DENTISTRY

W. James Eggleton | B. Edward Eaid | Frederick G. Garvin | G. Franklin Gibson

W. JAMES EGGLETON.

"He wears well with acquaintance."

Born October 4th, 1887, in Brooklyn, New York. An American by birth, he decided to become a Canuck and joined us in our senior year. Graduated from the Philadelphia Dental College in 1909, and practised in Camden, New Jersey, till this year. We wish him every success in his profession on this side of the line.

B. EDWARD EAID

"A dainty gentleman, no doubt of it."

Bruce was born in 1891, at Simcoe, where he received his early education. His aspirations soon outgrew the place, so he came to Toronto in '12 to study Dentistry. His pleasant manner and good judgment have made him one of the strong men of the class. In his junior year he was president of his class and secretary of parliament.

FREDERICK G. GARVIN

"He was a merry, genial wag."

Ted. was born in Saltcoats, Sask., '91. Entered Dentistry as a matriculant from Wesley College, Winnipeg. Staunch supporter of hockey and rugby. A member of University Band. Occasionally in his spare moments he has been known to study.

G. FRANKLIN GIBSON

"Give to the world the best you have,
And the best will come back to you."

He first breathed the atmosphere of life in the Village of Campbellford. Entered R. C. D. S. with Class '16 of which Class he was always an active member, being president of Dental College Y. M. C. A. and Students' Welcome Club in final year. A hard worker and able student, he will be a sure success.

Richard J. Godfrey | Hadley C. Goodhand | C. Lynn Grant | Lloyd E. Harriman

RICHARD J. GODFREY

"When I have anything to say, I say it."

He hails from Listowel, Ont. Born Dec. 8th, 1893. Matriculated in 1911 from Elora High School. Entered R. C. D. S. a year later. Dick was always popular with the boys (also the ladies). Vice-president of the Class in Sophomore year. A good student endowed with marked ability, we predict a successful professional career for him.

HADLEY C. GOODHAND

"He has some fame, some talent, some religion and some philanthropy in his head."

Goody was born in Milverton, Ont., May 14th, 1892. Here he received his primary education. He obtained his matriculation in Dauphin, Man., and in the fall of 1911 entered the R. C. D. S.

C. LYNN GRANT

"He'll hae misfortunes great and small,
But aye a heart above them all."

Born in Durham in 1890. Matriculated from the High School there. He entered the bank, but later responded to the call of Dentistry, and became a student at R. C. D. S. Taking an interest in athletics, he was elected president of the Track Club in his final year.

LLOYD E. HARRIMAN

"The world belongs to the energetic."

Born in 1892 at Owen Sound, Ont. Matriculated from Owen Sound Collegiate 1910. Adopted pedagogy for one year and entered R. C. D. S. in 1912. Member of Joint Committee for two years. Harry is well liked by all his classmates and his ability for work ensures a successful future.

ROYAL COLLEGE OF DENTAL SURGEONS "AT HOME" COMMITTEE, 1915-16

TOP ROW—H. H. Halloran, '18; Dr. T. W. Dawson, Rep. of Faculty; H. W. Hogg, '19, 3rd Vice-President; H. D. Leuty, 18; A. W. McKay, '19; W. L. Smith, '19; H. L. Coursier, '17.

BOTTOM ROW—J. Ryan, '17; E. H. Clarke, '16, Treasurer; E. F. Jamieson, '16, President; W. E. Boyd, '16, Secretary; S. J. Phillips, '18, 2nd Vice-President.

ABSENT—W. C. Liggett, '16 (on active service), President Decorating Committee; E. V. Humphreys, '17, 1st Vice-President.

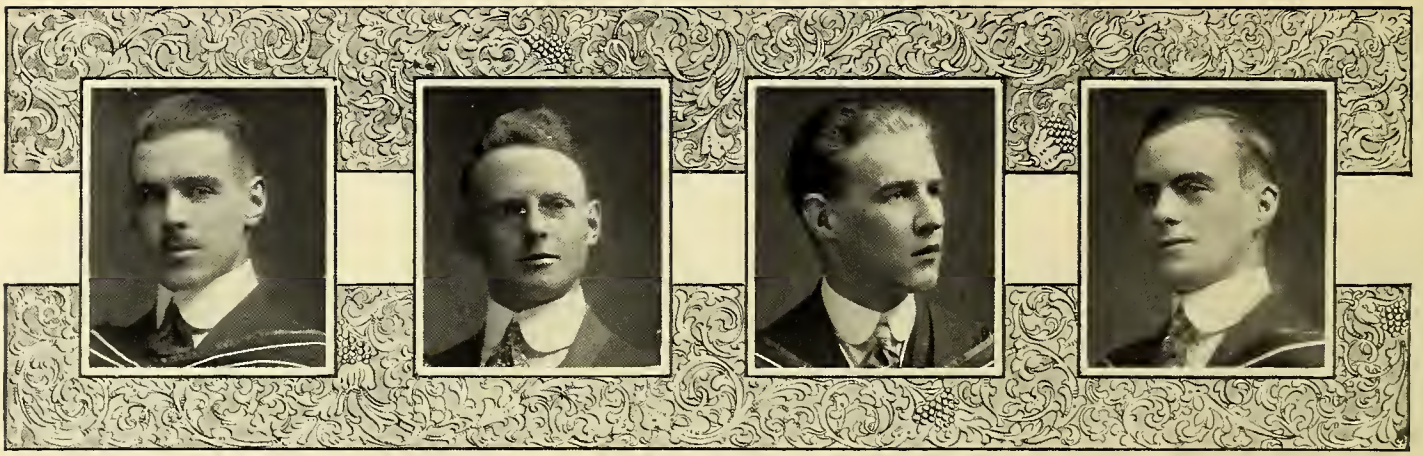

Thomas F. Holt | Sidney J. Hughes | Frederick E. Humphrey | Howard B. James

THOMAS F. HOLT

"Mingle a little folly with your wisdom."

Born 1892, and after matriculating at Medicine Hat, Alta., he entered the R. C. D. S. with Class '16. He was a member of the rugby team and a good sport.

SIDNEY J. HUGHES

"Cool, unperturbed by stress or hurry;
Inclined to work, but not to worry."

Sid. set sail on the sea of life in the Queen City, Feb. 28th, 1892. After matriculating from Jarvis Collegiate, cast his lot with the freshmen of 1912. He is a born optimist and the boys of onety-six are confident that this characteristic will lead him to a real success in his chosen profession.

FREDERICK E. HUMPHREY

"Few things are impossible to diligence and skill."

Born near Troy, Ont. After matriculating at Brantford Collegiate he entered the R. C. D. S., where he gained a name for himself as a debater and associate editor of the Hya Yaka.

HOWARD B. JAMES

"He does all things well or not at all."

"Bob" was born in Oshawa in 1892, where he received his early education. He decided to study Dentistry in '12. He is one of our very best students, and his pleasant manner and untiring energy have won him a host of friends. Has held many offices, being president of R. D. S. and member of Cabinet in his final year. He leaves school with the best wishes of all.

Ernest F. Jamieson | John C. Livett | Stanley C. Lucas | W. Chauncey Lymburner

ERNEST F. JAMIESON

"Why worry about to-morrow?"

A native of Rosemount, Ont. Graduated from Orangeville High School '07. Entered R. C. D. S. in '12. He always took a prominent part in Class affairs, being member of "At-Home" in '14 and president of "At-Home" in final year. A good worker and of a friendly disposition. He is bound to succeed.

JOHN C. LIVETT

"Nor ever faltered in your work."

Jack came to John Bull's island with the April showers, 1891. Educated King's School, Peterborough, and crossed the "brine" when fourteen. Entered R. C. D. S. five years later. Representative Varsity Glee Club and vice-president Royal Dental Society. Jack has kept his affections entire throughout his college course, but "still waters run deep."

STANLEY C. LUCAS

"Young in years, but not in knowledge."

Born April 18, 1893, in St. Thomas, Ont. Preparatory education in Collegiate Institute, St. Thomas. Matriculated into University of Michigan in 1912 and graduated in '15, receiving D. D. S. degree. Entered R. C. D. S. in 1915. Member of Xi Psi Phi Fraternity.

W. CHAUNCEY LYMBURNER

"A man with a smile is a man worth while."

The merry month of May, 1891, saw the joyful event on a farm in Lincoln County. Matric. from Hamilton Collegiate in 1908. Then a year at Hamilton Normal, after which he instructed the young for two years. Member of "At-Home" Committee in his junior year. A loyal friend is Bill, and his happy smile will always be remembered by the boys of Class '16.

ROYAL COLLEGE OF DENTAL SURGEONS HOCKEY TEAM
Inter-Faculty Champions
1914-1915
JENNINGS CUP.
D. D. COOK. Rover.
R. ANDERSON. Sec. R. Wing.
D. BOYD. R. Wing.
M. MULVIHILL. L. Wing.
F. M. DEANS Vice-Pres. Defence
F. J. WRIGHT. Manager
DR. W. C. WILLMOTT. Hon. President
W. CHARTRAND. Centre.
H. L. SMITH. Goal
B. J. BEATON Pres. Defence
J. W. MACDONALD. Captain. Centre
J. H. ZINN. Rover.

DENTAL COLLEGE SOCCER TEAM — SENIOR INTER-FACULTY CHAMPIONS, 1915-16.

TOP ROW—W. O. Kaufmann, Centre Half; L. L. Crowley, Outside Right; E. G. Berry, Manager; Dr. W. E. Willmott, Hon. President; H. R. Conway, President of Athletics; A. F. Colvin, Right Full Back; J. F. Lippert, Inside Left.

CENTRE ROW—M. G. Robb, Centre; G. E. Harper, Left Half Back; H. W. Reid, Goal; S. J. Phillips, Captain, Right Half Back; J. V. Ross, Inside Right; H. C. Roos, Left Full Back; L. Thompson, Outside Left.

BOTTOM ROW—R. A. Strathern, Outside Right; H. J. McCann, Outside Right.

DENTISTRY

Lloyd D. MacLaurin — N. Bowland McLenaghen — Gerald R. McMillan — John G. Pilkey

LLOYD D. MacLAURIN

"Men moy come and men may go,
But I go on forever."

"Mac" was born at Vankleek Hill, Ontario, some time in the "80's." Attended Vankleek Hill Collegiate. Matriculated at McGill. Representative of Royal Dental Society in 1912-13. Founder of the Dental Orchestra and president for four years.

N. BOWLAND McLENAGHEN

"Not morked by noise,
Not known by bustle."

"Mac" answered present to the roll call on Dec. 2nd, 1890. This happened on a farm near the Town of Perth. Here he spent the first ten years of his life, then migrated to Portage la Prairie, where he matriculated and decided to study Dentistry. Of a quiet disposition, we all find in him a companion and friend and wish him success.

GERALD R. McMILLAN

"A mon of mony points, sober, sedote ond dignified."

Born in Erin, Ont. Received academic training at Orangeville. Spent several years in transportation work. Enrolled with Class '16. Member Torontonensis Board. A credit to his Alma Mater. We predict for him a brilliant career.

JOHN G. PILKEY

"Keen os mustord."

Glen was born in the Limestone City in '94. Received early education Fort William. Matriculated Harbord 1912. Was vice-chairman "At-Home" Committee '12. U. of T. Rifle Team '12-'13. Won Dental D. Qualified Lieutenant C. O. T. C. in 1915. Always active in military affairs.

R. Harvey Mills — Robert G. B. Musgrove — Roderick J. McCallum — Hugh G. MacDonell

R. HARVEY MILLS

"Speak of me as I am; nothing extenuate,
Nor set down aught in malice."

Born April 27th, 1892. Matriculated at Thessalon, Ont. Entered the R. C. D. S. 1911. Missed a year through ill-health. Member of R. C. D. S. Orchestra '14 and '15. Member of C. O. T. C. Band '14 and '15. Congenial mixer and well looked upon by the eyes of fair sex. Regulates the moments of his mirth by the dial of his reason.

ROBERT G. B. MUSGROVE

"He hath a stern look, but a gentle heart."

"Mussy" was born at Stonewall, Manitoba, 1892, where he matriculated in 1910. Entered R. C. D. S. in 1912. Was vice-president of the rugby squad of 1915-16. Member of the Xi Psi Phi Fraternity.

RODERICK J. McCALLUM

"He's little but he's wise,
He's a terror for his size."

First set up his wail Sept. 20th, 1894, along the slope of Apple Hill, Ont. Matriculated at Williamstown High School, 1912, and entered Dent. '16 at McGill. Transferred to R. C. D. S. 1914. Still going strong.

HUGH G. MacDONELL

"Discretion is the better part of valor."

Wallacetown, Ont., first saw Mac June 5th, 1890. Matriculated at Dutton H. S. Taught school three years after leaving Hamilton Normal. In 1912 took up the study of Dentistry with Class '16.

DENTISTRY

A. Clarence Pye | James H. Reid | Harold K. Richardson | John H. Scott

A. CLARENCE PYE

"Of all the jolly boys yau'll meet
None can our partly dactar beat."

His dimpled countenance first beamed Sept., 1884, at Toronto. Attended Tech. and Harbord Collegiate. Matriculated in the Chicago College of Dental Surgery 1908. Practiced four years in Peoria, Illinois.

JAMES H. REID

"For he's a jolly gaod fellow,
For so say all of us."

Born 1891, Toronto. Matriculated at Oakwood Collegiate in 1910. Entered R. C. D. S. in 1912 after two years of worldly knowledge gained from commercialism. Connected with Hya Yaka since coming to College, being business manager of that publication during his third and fourth years.

HAROLD K. RICHARDSON

"Sharp as a twa-edged sward."

Born in Toronto in 1892. Matriculated in 1908. Entered R. C. D. S. with Class '16 in his sophomore year. Treasurer of Hya Yaka for 2 years and on "At-Home" Committee. A jolly good fellow. Success.

JOHN H. SCOTT

"I hear, yet say nat much, but think the more."

Jack was born in Orillia in the eighties. Matriculated at Midland in '08. Graduated from Toronto Normal in '10. He wielded the birch and shingle for two years before entering the R. C. D. S. with Class '16.

David I. Siegel | William Slater | L. Stanley Smith | Harry S. Smith

DAVID I. SIEGEL

"Wisdom and warth were all he had,
But these were all ta me."

At Suwalki, Russia, October, 1887, began his earthly career. Continued it at Chelsea, Mass., where he matriculated from the High School in 1905, and in the R. C. D. S. 1914. Local editor on the Hya Yaka staff.

WILLIAM SLATER

"It is my duty and I will."

Born near Galt, and after obtaining his matriculation in the Galt Collegiate Institute, he entered the R. C. D. S., where he took an active interest in all branches of college life.

L. STANLEY SMITH

"Faint heart never won fair lady."

Leonard was born in Galt, August 17th, 1891. Matriculated in 1909. Entered R. C. D. S. with Class '16. Known by everyone as a good fellow and possessing the right spirit. He is quite unassuming, but somewhat of an orator.

HARRY S. SMITH

"Counts not the cast but doeth all things well."

Harry drifted in with the snowflakes, Jan. 29, 1894, on a farm in Kent County. Matriculated from Chatham Collegiate Institute. Prominent in athletics. Won his colors as a member of inter-faculty hockey team, 1915. Elected president of Hockey and member of Hya Yaka staff in his last year. A brilliant student and a good pal among his friends.

ROYAL DENTAL SOCIETY, 1915-16.

TOP ROW—E. V. Elliott, '18; Dr. W. E. Willmott, Hon. President; H. L. McInally, '17; F. N. Cluff, '19.
BOTTOM ROW—N. B. McLenaghen, '16; J. C. Livett, Vice-President, '16; H. B. James, President, '16; M. H. Hagey, Secretary, '17.

DENTISTRY

George A. Sproul | Arthur C. Steele | William J. Taylor | Wilfred W. Weir

GEORGE A. SPROUL

"A heart to resolve, a head to contrive, and a hand to execute."

"George" was born in 1893 at Chatham, N.B. Matric. at St. John High School 1910. Entered McGill 1912. Transferred to Class '16 R. C. D. S. 1914. He has made many friends through his genial disposition, pleasant manner, and high standard of mental ability. His side-line—"Night-hawking."

ARTHUR C. STEELE

"Few with knowledge so informed."

Artie was born in Fergus, January, 1895, where he received his early education. Entered the R. C. D. S. in 1912. He is quiet and has a most pleasing manner, which has won him a host of friends, who wish him success in his chosen profession.

WILLIAM J. TAYLOR

"Nature made him what he is and never made another."

"Curly" arrived on the scene in January, 1895, at Southampton. There he received his preparatory education and in 1912 he decided on Dentistry as his life work. His free and off-hand manner has won for him many friends. Has held several offices; in his last year that of secretary of the Hya Yaka.

WILFRED W. WEIR

"Give every man thy ear, but few thy voice."

Bill received his primary education at Wroxeter, Ont. From there he wended his way to Clinton Collegiate and matriculated. He entered R. C. D. S. with Class '15. Owing to unavoidable circumstances he was unable to attend session 14-15, but has been a congenial addition to Class '16.

F. Milton Williamson

F. MILTON WILLIAMSON

"And still they gazed and still the wonder grew,
That one small head could carry all he knew."

Bill was born in Roland, Man., March 17th, 1885. Received his elementary education in Weyburn, Sask., later matriculating in Saskatoon. Entered R. C. D. S. 1911. His cheery, affable manner made him popular with all. He is a member of the Xi Psi Phi Fraternity.

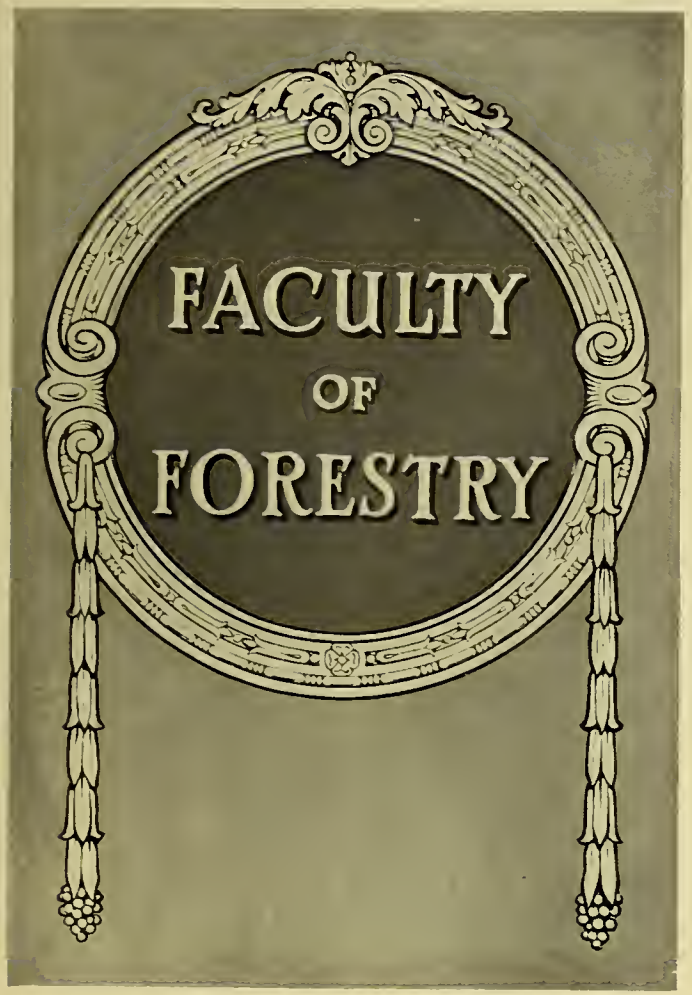
FACULTY
OF
FORESTRY

History of Class of 1916

THE forester must be an optimist; he must have faith to work for results which cannot complete themselves for many years. His work is to aid nature and to do this he must understand nature's methods, whether in forest primeval, drifting sand-plain, or mountain pasture.

In the fall of 1912 seven enthusiastic embyro foresters—Aiken, Burford, Dallyn, Hughes, McEwen, Porteous, and Thurston—were initiated into the mysteries of their art. In the following year Gilbert, Gill, and Lyons entered from Arts and "Burf" missed his year. The third year was enlivened by the presence of "Dutch" German, but he enlisted with "Thursty" as artillery signallers.

The fall of 1915 saw the University imbued with a feeling of the seriousness of the country's situation, as shown by the call for officers and men. The C.O.T.C. became the most important function of University life and the Forestry section of "K" company had good attendances. "Porty" and "Aike" set the example by going into training for Imperial commissions. "Hughesy" entered an aviation school, and on its break-up entered the second draft of Imperial officers with "Mac." "Dal" secured a commission in the 95th Battalion, and it is whispered is about to join the ranks of the benedicts. Gill joined the Imperial Motor Transports in Winnipeg. "Vic" Gilbert, of hockey fame, and "Bob" Lyons expect to follow suit shortly, making a complete transformation of the whole graduating year from scientists to, let us hope, but temporary warriors.

They leave their native land with the determination to do or die for its protection, but with hopes of returning to enjoy the task of protecting and developing its natural resources.

C. B. G.

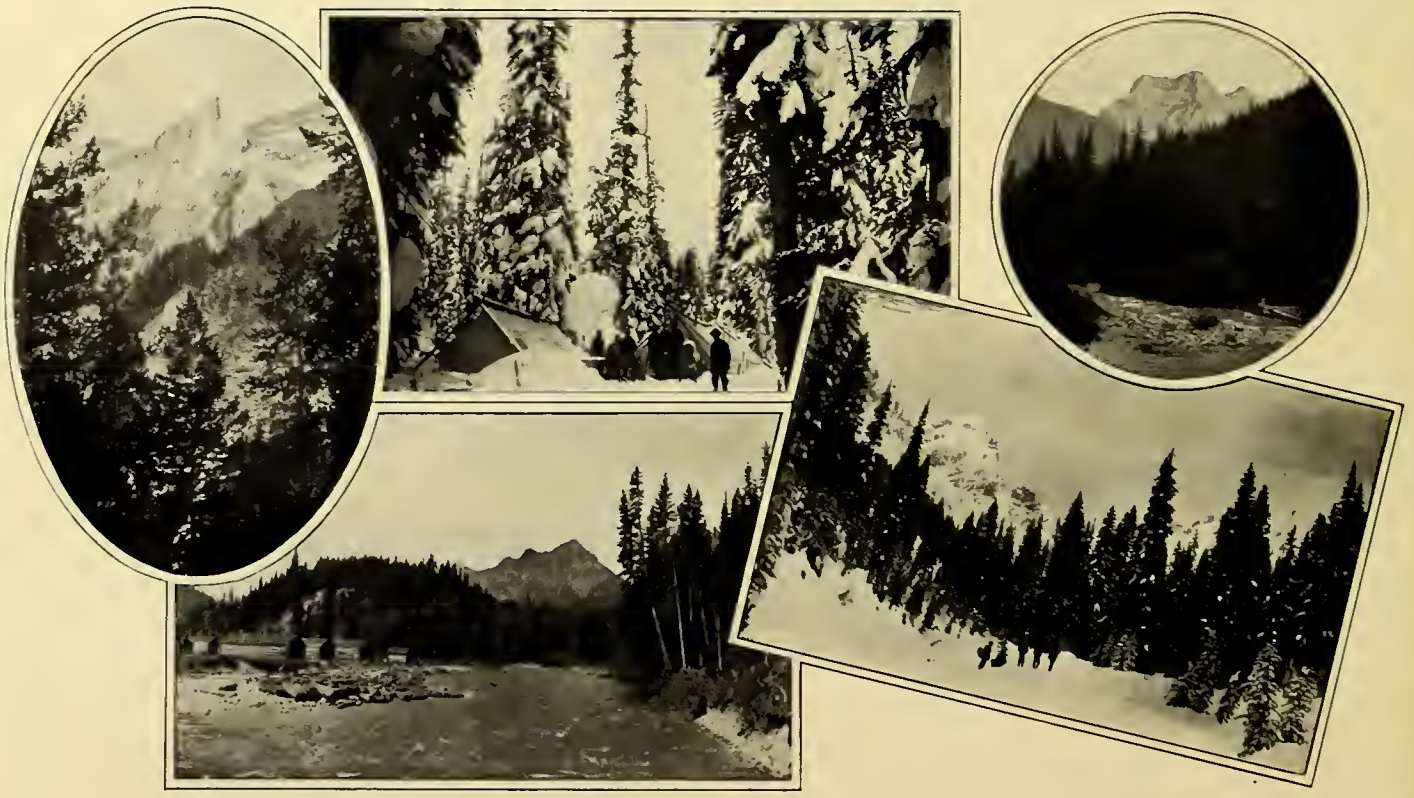

FORESTRY

J. Douglas Aiken | Gordon M. Dallyn | A. V. Gilhert | Clifford B. Gill

J. DOUGLAS AIKEN

"He shall dwell safely in the wilderness and sleep in the woods."—Ezekiel.

"Doug" was born in Cape Town, S. Africa, in 1890. Matriculated at London, Ont., in 1906. Entered the Class of '16 in Meds., but the lure of the wilds beeame too strong. A member of the Track Team for two seasons and president of the Foresters' Club in his final year.

GORDON M. DALLYN

"So gallant in love and so dauntless in war."—Scott.

Born at Hamilton; attended Collegiate there. Moved to Toronto; matric. at Parkdale, where he was president of Literary Club. Forest survey work in Northern Saskatchewan. Secretary of Foresters' Club '15-'16. Lieutenant in C.O.T.C.

A. V. GILBERT

"Blest with a temper whose unclouded ray
Can make to-morrow cheerful as to-day."

Born at Seeley's Bay, Ont., 1890. Matric. at Kingston Collegiate 1907. Four years at Queen's University in Arts. Played goal with Queen's hockey team, Allan Cup holders, 1910. Entered Faculty of Forestry 1913.

CLIFFORD B. GILL

"Drink deep or touch not the spring of knowledge."

A son of Manitoba. Matriculated from Brandon College. Graduated from University College 1913. Spent two summers with Dominion Forestry Branch. Revels in nature, indulges in history, but thrives on the newspaper. His ability and genial disposition assure him a successful career.

Donald Greig | Robert W. Lyons | Peter McEwen | Hugh A. Porteous

DONALD GREIG

"But for those vile guns
He would himself have been a soldier."

The Count, born 1890, Levis, Que. After a year at McGill, he migrated to Forestry in 1910. His passion for "sour dough" has not in the least affected his "branching" habit while latent buds of genial good nature spring happily from their mantle of magnanimity—his greatest asset.

ROBERT W. LYONS

"Pacing through the forest
Chewing the cud of sweet and bitter fancy."—Shakespeare.

Of good Highland stock. Born and received early education at Lucknow, Ont. Honor matric. at Clinton. Country pedagogue two years. Entered University College, but divinity lost a shining light when he switched to Forestry.

PETER McEWEN

"I am a woodland fellow, sir, that always loved a great fire."—"All's Well That Ends Well."

Born Aug. 21st, 1887, at Wroxeter, Ont. Matriculated from Wingham H. S. in 1911. Peter's grand passion was soccer football. Half-back in the championship teams of 1913 and 1914, and manager for '15. Pete was a good student and general favorite.

HUGH A. PORTEOUS

"A man he seems of cheerful yesterdays and confident to-morrows."

Born in Galt in '93, where he procured his early education. Entered Forestry via Arts. A member of the track team and all-round athlete. Champion voyageur of Manitoba.

FORESTRY CLUB EXECUTIVE, 1915-16.

G. G. Bricker,
2nd Year Representative.

G. M. Dallyn,
Secretary-Treasurer.

W. R. Haddow,
1st Year Representative.

J. D. Aiken,
President.

G A. Mulloy,
Vice-President.

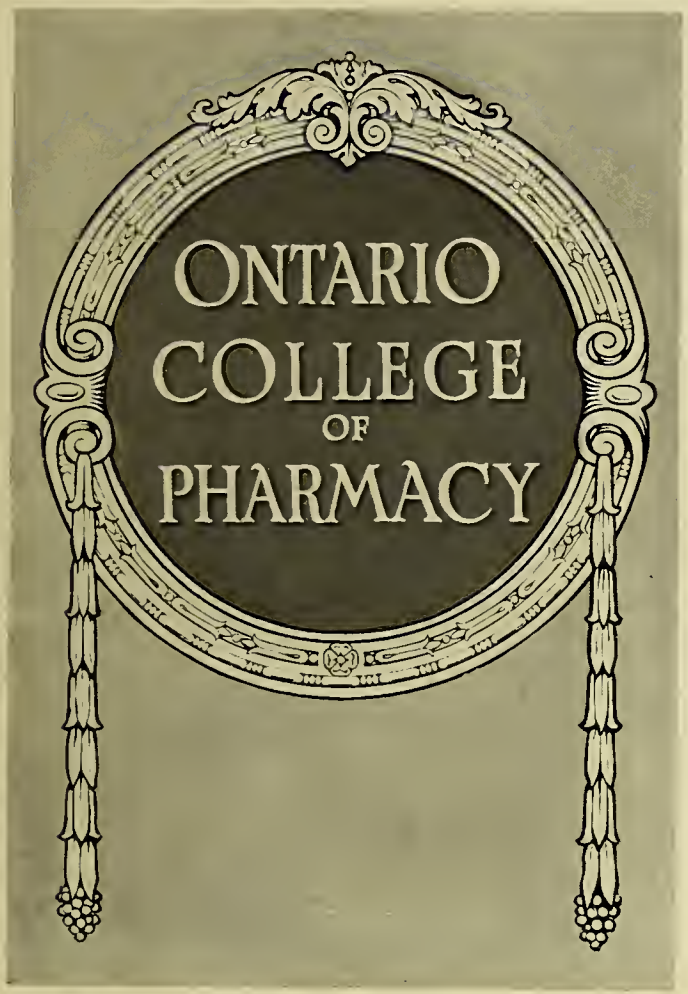
ONTARIO
COLLEGE
OF
PHARMACY

ONTARIO COLLEGE OF PHARMACY
INCORPORATED AD 1871

The Class History, Pharmacy

OUR term is short. The many new acquaintances we have made here, the reiterations of the days gone past at school, the new surroundings, have linked themselves together and passed the time so quickly that now we find ourselves about to step out into the world and take the places which we have been predestined to fill. It marks an epoch in our lives, passing from the frivolities of youth to the duties of safeguarding the lives and health of the public.

No doubt the students of previous years have been imbued with the same national spirit of patriotism as we, but never before has such an opportunity presented itself that they might show their appreciation for the liberty and freedom afforded them by the British flag. Patriotic spirit has been in evidence throughout the whole year at the College, the students always responding gladly and whole-heartedly whenever called upon to assist in the alleviation of the sufferings of our fellow Canadians and all those who have offered their services to check the rush of the ravenous hordes of Huns.

In short, it has been "khaki" year at Pharmacy. A large percentage of the class have presented themselves at the U. of T. C.O.T.C. for military training preparatory to going overseas. Our first representative to go overseas was W. Wallace Watson, of Cornwall. Having passed his military examination at the close of the junior term, the New Year found him on his way to England, where he has received a commission with a Yorkshire regiment. His further training will be completed at Oxford Rifle College. Good luck to Wat! We're all proud of him.

During the first few weeks at school we organized our class, placing H. B. Lough at its head, with an able staff to assist him, and we feel assured that we have judged our officers rightly. It has afforded us great pleasure to appoint as honorary vice-presidents the three ladies who have honored us by attending Pharmacy with the 1T6 Class. We feel that we should make particular mention of this fact, since the 1T5 Class were not so honored.

Having elected our officers, the soccer promoters formed a football team, but unfortunately after a deal of hard work they discovered that they had harder working competitors. The winter season opened with a series of social events, consisting of theatre night at the Royal Alex. on Nov. 9, an informal class dance on Nov. 25, and a banquet on Feb. 23 at the St. Charles. These were all enjoyed by the students in general and were carried out successfully by an efficient committee.

With the winter season also came the hockey and, backed by the crowd of enthusiastic rooters, the team skated fast, but the fates were against them.

Now all we pray for is the help of the gods in the coming exams. Having imbibed from all the text-books to be found in the city, let us trust in Dame Fortune to carry us through and send us on our way rejoicing. But should we fail in this attempt it is not because Dean Heebner and his staff haven't given us a brilliant tutelage.

Cecil McLean
Com.
F. J. Bourke
Com.
B. H. Price
Com.
V. F. Vernon
Com.
S. J. Kirkland
Com.
H. B. Lough
Pres.
Dean Heebner
Hon. Pres.
F. W. Bryan
Vice Pres.
Miss D. Birkett
Hon. Vice Pres.
EXECUTIVE COMMITTEE
1915-16
ONTARIO
COLLEGE OF PHARMACY
Miss A. M. Ferrari
Hon. Vice Pres.
L. C. Gubb
Treas.
R. S. Harris
Secy
Miss F. C. McLaren
Hon. Vice Pres.
Toronto

Harry S. Abar | Stanley P. Anderson | Peter J. Ballantyne | W. Jennings Best

HARRY S. ABAR

"He knows where he came from,
But where is he going?"

First noticed at Brighton, Ont., May 17, 1893. Matric. at Campbellford High School. Apprenticed in the same town for four years, then arrived at O. C. P., Toronto. Final destination unknown.

STANLEY P. ANDERSON

"A sufficient reason is his motive for action."

Jan. 2, 1893, saw the auspicious event at Aurora. Received matriculation and Normal entrance in 1911 at Aurora High School. Took up the slab and mortar in his home town. Came to Pharmacy 1915.

PETER J. BALLANTYNE

"The Scotch will not down."

Attended Strathroy Collegiate Institute, graduating in 1907 with honors. Taught school in the West two years, then entered drug business in Strathroy. Took part in different sports. Always a leader because of his popularity and oratorical ability.

W. JENNINGS BEST

"The best is none too good."

Born in the ambitious city, Hamilton, Ont., in 1894. Matriculated from H. C. I. in 1911 and has rolled pills ever since. A brilliant future is assured this energetic young man.

Dorothy Birkett | Frank J. Bourke | Fredrick W. Bryan | Frank Caswell

DOROTHY BIRKETT

"A little beam that always shines for the happiness of others."

Dora, after graduating from Niagara Falls Collegiate, chose Pharmacy as her profession. During her apprenticeship she always had a cheerful and winsome way, which made her very popular, and during her college term at the O. C. P. was a favorite among all.

FRANK J. BOURKE

"The al-chemists in their search for gold discovered other things of greater value."

Entered on his troublesome career June 25, 1892. Got the inspiration to be a pill roller in 1910 and acquired great fame as "Two Bit Bourke" at the O. C. P. "God bless the Irish."

FREDRICK W. BRYAN

"Wiedy" matriculated St. Andrew's College. First became famous in Medicine, Class '15. Has won his way in the world and accumulated a great wealth—of experience. Now a charter member of the Mortar Club. Drives a Ford, plays the piano and fascinates the ladies.

FRANK CASWELL

"The only way to have a friend is to be one."

Was born in Smith's Falls in the 90's. Educated in that town and upon deciding to study drugs served his apprenticeship and is now attending Class '16 Pharmacy.

PHARMACY

Archie Chisholm | Graham A. Condie | Reginald H. Crane | Melvin A. Craven

ARCHIE CHISHOLM

"It's always fair weather
When good fellows get together."

Born one unfortunate evening in Erin, 1893. Matriculated 1910. Attended Guelph Model School the same year. Teaching didn't appeal to him, so he joined the Pill Rollers. Sad but true.

GRAHAM A. CONDIE

"He came like water and like wind he went."

"Con" was born Jan. 15, 1895, at Manotick, Ont., where learning found him a student till matric. gave him an entrance to a Pill Foundry in Ottawa in 1911.

REGINALD H. CRANE

"Is learning your ambition?"
"There is no royal road."

Born August 25th, 1892. Educated in Enderby, B.C., passing the McGill matric. in 1910. Deserted the printing business to learn the mysteries of a "pill" foundry. Cornetist in the C. O. T. C. Band.

MELVIN A. CRAVEN

"If naebody cares for me
I'll care for naebody."

Born some miles north in the cold village of Shelburne. "Mac" obtained his entrance, second class and matriculation here. After modelling at Bradford he tried teaching and banking, but after a few years decided neither of these professions had long enough working hours—for him—and as the best remedy entered the drug store. At present he is trying hard to come out near the top in the spring exams.

Gordon F. Cunliffe | Robert A. Cunningham | L. Wilbur Davis | Orval M. Duncan

GORDON F. CUNLIFFE

"Oh! sleep it is a blessed thing."

"Con" was born in Medicine Hat, a sunny prairie city in Alberta. He attended school at his home city, where he received his first lessons as a pill-pounder before coming to O. C. P.

ROBERT A. CUNNINGHAM

"He sleeps yet he sleeps not."

Born within sight of the beautiful waters of Lake Simcoe some time toward the end of the 19th century. He matriculated from Newmarket High School and shortly afterwards joined the ranks of the pill pounders.

L. WILBUR DAVIS

"Every dark cloud has a silver lining."

L. Wilbur Davis, born Dec. 5th, 1891, Chatham, Ont. After passing through the Public School, he spent five years at the Collegiate Institute, Chatham. Having been employed by a drug firm for five years, finished his education at Pharmacy. He has always been popular and makes friends quickly.

ORVAL M. DUNCAN

$H_2S.$ $H_2S.$

Pharmacy, pharmacy they are the best.

Orval first opened his eyes on this tempestuous world in the early nineties. He received his early education in Sarnia and after matriculating from S. C. I. entered the drug business in White Front Drug Store of that place. Graduates with Class '16. His many friends wish him success.

William E. Eagles | Anna M. Ferrari | Edwin R. Foster | Benjamin Franklin

WILLIAM E. EAGLES

"And still the wonder grew,
That one small head could carry all he knew."

Meaford, Ont., was forever made famous when it was made known, on June 27, 1892, that "Bill" had arrived. Matriculated from Meaford High School in 1911. He was then sentenced to five years' hard labor, four of which he spent in Ferrier's Drug Store, College St., Toronto, and is now serving his last year in the O. C. P.

ANNA M. FERRARI

"It was her custom to pack all her worries in the bottom of her heart, then sit on the lid, and smile."

Little Ferrari came to O. C. P. from Windsor, where she received insight into the drug business under Col. F. H. Laing. Her sunny nature and ready wit made her a popular member of Class Onety-six.

EDWIN R. FOSTER

"Where there's life there's hope."

Born March, 1894, at Port Rowan, Ont. Graduated from Port Rowan High School in 1911. Served apprenticeship as pill roller in St. Thomas for four years. Entered Class of '16 at O. C. P.

BENJAMIN FRANKLIN

"For he's a d——l in his own home town."

"Ben," as he was familiarly known, first saw light near Port Rowan, in Dec., 1895. Matriculated at Port Rowan High School in 1911, after which he labored for four years in a drug store in the same place, and then entered the Class '16 at O. C. P.

Cecil C. Franklin | Crawford J. Gould | Frank A. Granat | L. Clarence Gubb

CECIL C. FRANKLIN

"Who loves not . . . . lives not."

First emitted yells March 21st, 1894, at Port Rowan, Ont. Received matric. at Tillsonburg Collegiate Institute. Also served apprenticeship in that town. Attended '16 Class of O. C. P.

CRAWFORD J. GOULD

"Gie fools their silk and knaves their wine,
But always H_2O for mine."

Curtain.—Tonawanda, N.Y., 1894. Succeeding scenes in Waterford, Brantford and O. C. P. Is "some pumpkins" at soccer, a favorite with all, and sadly prenuptial. Here's to success, "Crawf."

FRANK A. GRANAT

"A little knowledge is a dangerous thing."

From Revelstoke, B.C., came the auspicious Frank, ardent in his praise of Canada's Western Province. In this far-famed wooded land he received his preliminary tuition in preparing for that piece of parchment, the 1915-16 O. C. P. diploma.

L. CLARENCE GUBB

"I love my bed."

Born Walkerville, Ont., 1893. Matric. Windsor Collegiate Institute 1911. Chose Pharmacy tor his profession. Having spent four years at the practical side is now here to get the whys and wherefores. Treasurer of Class '16.

PHARMACY

A. Guy Harris | Reginald S. Harris | Frank W. Hawkins | Leslie E. Hendry

A. GUY HARRIS

"Labor is the foundation of success."

"Guy" was born April 14, 1893, at Verschoyle, Oxford Co. Matriculated at Ingersoll Collegiate Institute. Served apprenticeship under F. G. Walley, Ingersoll. Follower of outdoor sports, especially baseball. Member of the O. C. P. football eleven of '16 Class. Pharmacy.

REGINALD S. HARRIS

"I sleep eight hours, then work eight hours, and leave eight hours for living."

Reg. was born in West Toronto in 1893 and received his early education there. In 1906 he migrated to North Bay, Ont., where he matriculated in 1911. After four years labor in a "pill factory" he arrived this year in Toronto to learn the art and science of Pharmacy.

FRANK W. HAWKINS

"Leisure is the reward of labor."

First smiled at Oshawa, Ont., Nov. 22nd, 1892. Having received his early education in this town he chose Pharmacy as his profession. Spent four years at the practical side of it and is now at O. C. P. to learn the whys and wherefores.

LESLIE E. HENDRY

"Cool, unperturbed by stress and hurry,
Inclined to work, but not to worry."

"Tack" first caught a glimpse of this world at Cornwall, where he attended High School. In the land of sport he favors lacrosse and hockey.

F. James Huffman | Oscar E. Jack | John R. Johnson | Stanley J. Kirkland

F. JAMES HUFFMAN

"What is the worth of anything,
But for the happiness there's in it?"

Born May 25. '94. Matric. from Ridgetown Collegiate '11. Presence at Pharmacy due to business aspirations and a disregard for late hours. Le bon temps s'annonce.

OSCAR E. JACK

"Good goods are done up in small quantities."

Born at Greenbank, Dec., 1890. Matriculated Port Perry, 1908. Attended Victoria two terms. Decided to join ranks of mortar and pestle, commencing his study in Fillmore, Sask. Returned to Ontario College of Pharmacy in 1915.

JOHN R. JOHNSON

"Much can be made of a 'bluenose' if he be caught young."

Born Oct. 31st, 1891, in Upper Stewiacke, N.S. Received his education at Pictou Academy. Graduated from Calgary Normal School in 1911. After teaching for some time he decided Pharmacy offered better inducements, so served his apprenticeship in Daysland, Alta., and entered O. C. P. last autumn.

STANLEY J. KIRKLAND

"Take no thought of the morrow."

Generally known as Kirk. Born in the fall of 1894 at Perth, Ont. Here he received his education and matriculated from the Collegiate Institute in 1911. Choosing Pharmacy as his profession, he entered the business of F. A. Girdwood, of Perth, and finally, to complete his training, came to Toronto and registered at the O. C. P. in Oct., 1915.

Clarence O. Kruspe | Robert C. Lang | Howard B. Lough | Wilfred B. Manning

CLARENCE O. KRUSPE

"Labor omnia vincit."

The joyous news was noised abroad on July 11th, 1893, at Hensall, Ont., later residing at Tavistock, Ont. Matriculated and served apprenticeship in the same town. Generally very quiet but has his little to say now and then.

ROBERT C. LANG

"You can't get away from the bonds of affinity."

Entered in the race March 7th, 1894, at Victoria, B.C. Pharmacy apprenticeship at Esquimault and Victoria, B.C. Backs his own word every time and would rather argue than sleep.

HOWARD B. LOUGH

"A man among men. A favorite of the ladies."

Born 1891, Hastings Co., Ont. At first destined to be a farmer, but his own ambition changed destiny. Received matriculation at Trenton H. S. Decided to be pharmacist. Spent four years in Windsor, Ont. Now holds coveted position of president of his Class at O. C. P.

WILFRED B. MANNING

"Much study is a weariness of the flesh."

Made his début on the world's stage Nov. 5, 1895, in Woodstock, Ont. Matriculated from Woodstock College in 1911. After washing bottles for two years here, he completed his apprenticeship in Wallaceburg, Ont., and entered O. C. P. in 1915.

F. Arthur MacKenzie | William D. MacKenzie | F. Christena McLaren | Cecil W. McLean

F. ARTHUR MacKENZIE

"Considers life a drama and people the actors."

Born Feb. 17, 1891. Served his apprenticeship in "Medical Hall," Chatham, N.B., and has come to the O. C. P. to increase his knowledge of the nimble art of Pharmacy. Here's wishing him luck.

WILLIAM D. MacKENZIE

"There is no royal road to learning."

That ever memorable 25th of June, 1895, saw the auspicious event at Forest, Ont. Matric. at Forest in 1911. Bill, while pill-rolling under the supervision of Ralph E. Scott, of his home town, found ample time for outdoor sports, especially baseball and hockey. Pharmacy.

F. CHRISTENA McLAREN

"We aim to please."

Chrissie hails from Port Elgin, Ont. She had the advantage of getting all her early training in this beauty spot of Canada. After matriculating, in 1910, she struck out in a manner peculiar to her clan and ere long had served a most successful apprenticeship. Her record socially and as a student assures us that she will "please."

CECIL W. McLEAN

"Oh wad some power the giftie gie us
To see ourselves as others see us."

Born July 25, 1892. Matriculated at Dutton. Apprenticeship at London Collegiate Institute. Fond of and excels in athletics. Pharmacy 1915-1916 Class.

The Ontario College of Pharmacy

Roy C. McCandless | Alvin M. McCullough | Milton J. McDivitt | R. Howard McGillivray

ROY C. McCANDLESS

"Some day the path will brighter grow."

Strathroy, Ont., was his privileged birthplace. Here he received his education, graduating from the Collegiate Institute in 1911. Undisputed champion athlete in hockey, baseball and lacrosse. Apprenticeship served in Strathroy. Entered Pharmacy Class 1915, where success has attended him.

ALVIN M. McCULLOUGH

But his regular name is Mac.

First caused trouble Jan. 25, 1894, at St. Mary's, Ont. Matriculated with honors at St. Mary's C. I. Was chief puck chaser for that town. Sold pills for four years in Toronto. Undoubtedly champion fusser in Pharmacy, 1915-16.

MILTON J. McDIVITT

"I'm little but I'm wise,
I'm a terror for my size."

"Mac" was born in North Bay, Ont., 1892. It was here that he received his education, graduating from the Collegiate Institute in 1911. Lured by a desire for pharmaceutical knowledge, he came to Toronto to become a real "pill-pounder."

R. HOWARD McGILLIVRAY

"And even though vanquished he could argue still."

Came to this sad world some twenty years ago. After matriculating at Arnprior he entered the drug profession in 1911. From that time pill-rolling was his most pleasant pastime. In 1915 he came to the O. C. P. as a last hope of becoming a registered pill-roller.

Clifford A. Marshal | Wallace L. Moore | George R. Munro | Stanley G. MacBeth

CLIFFORD A. MARSHAL

"How are you, old Top."

Born Toronto in 1892. Educated at St. Andrew's College and Model School. Apprenticed with his father, Mr. Geo. Marshal. Entered Ontario College of Pharmacy in September, 1915, and now graduates with "the bunch."

WALLACE L. MOORE

"A cunning old fox, this."

April 19, 1893, Jarvis, Ont. Date of teething and early history obscure. Attended Brantford Collegiate. Matriculated in 1910. Deep interest in parlor athletics. Juggled incompatibles in Brantford, Welland and Hamilton. No excuse to offer for being in Pharmacy '16.

GEORGE R. MUNRO

"Still waters run deep."

Born on a stormy night in Elora, 1890. Matriculated from Elora High School and Hamilton Normal. Came to Ottawa, where he took up the noble profession of the pill-rollers. Alas my poor brother.

STANLEY G. MacBETH

"It is by attempting to reach the top by a single leap that so much misery is produced in the world."

Born in Toronto and apparently thought it a good place to stick in, because he never wandered. Pharmacy is his goal.

PHARMACY

Guy P. McNinch | Harold R. McTavish | Frank A. Newbauer | Edmund F. O'Donnell

GUY P. McNINCH

"Only here on a visit—Paradise (N.S.) his home."

First saw the light of day Sept. 6th, 1894. Received his preliminary education in Nova Scotia and New Brunswick. Inspiration to wash bottles, etc., in 1910, and now *"Pike's Peak or Bust."*

HAROLD R. McTAVISH

"It is far from universally true that to get a thing you must aim at it."

Born Shelburne, Ont., 1893. Received his early education in various places. Finished matriculation at Albert College, Belleville. Apprenticeship in St. Thomas.

FRANK A. NEWBAUER

"I would condone many things in one and twenty, that I dealt hardly with at middle age."

Born Glendive, Montana, some few years ago, but decided to become a Canadian and moved to Grand Forks, B.C. Here he received his education and first instruction in drugs. Now striving for the O. C. P. diploma.

EDMUND F. O'DONNELL

"Young in years, but old in experience."

Born in Hamilton, 1896, and matriculated at H. C. I. in 1911. Started his pill-pounding in the same year. We are assured that he will meet with success in the future.

William Parkinson | C. LeRoy Penfound | Eber A. Powell | Boulton H. Price

WILLIAM PARKINSON

"Old friends are the best friends,
Their welcome rings out true,
Where others pass you onward,
You'll find they'll stick by you."

Born Kemptville, Ontario. Apprenticeship with pharmacists in Western States. His classmates wish him well.

C. LEROY PENFOUND

"Myself when young did eagerly frequent
Doctor and saint and heard great argument
About it and about: but evermore
Came out by the same door as in I went."—Omar.

Entered Ontario College of Pharmacy in autumn of 1915 and has the best wishes of the Class for success after graduation.

EBER A. POWELL

"A rolling stone gathers no moss."

Born at Kemptville, Ont., not many years ago. Here he received his public and high school education and set out to serve his apprenticeship as a druggist. His four years completed he is now learning the why and wherefore of drugs at the O. C. P.

BOULTON H. PRICE

"Respect every man's opinion—act on your own."

Born at Price's Corner, near Orillia, Ont., Oct., 1891. Received education there and at Orillia Collegiate. Served apprenticeship at Orillia and Newmarket. Attended O. C. P., Toronto, 1915-16. Fond of baseball, football and lacrosse.

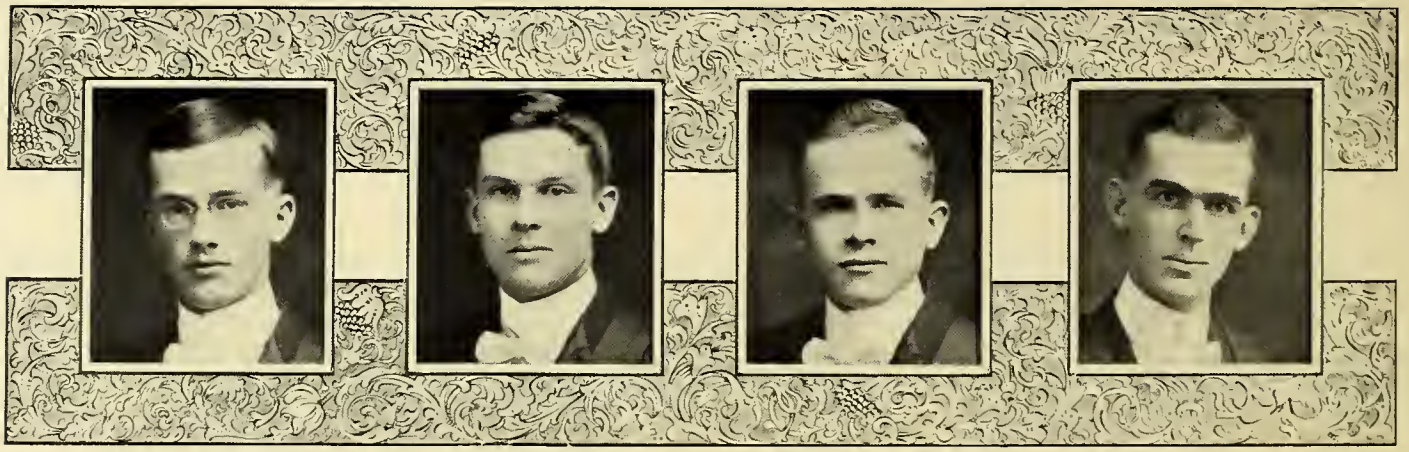

Roger S. Roberts | Arthur O. Rogers | George A. Ronson | Laverne R. Ross

ROGER S. ROBERTS

"It is eosy for men to talk and write like philosophers; but to oct with wisdom, there's the rub."

Officially known as "Coloncl" (latest edition of British Pharmacopœia). Home, Parkhill, Ont. Here's luck.

ARTHUR O. ROGERS

"All overflowing with the sun of life."

Art brightened the morn of April 10th, 1895, at New Westminster, B.C. He attended both public and high schools on the bonnie banks of the Fraser, until in 1910 he started life as a Pharmacist. In business and sports Art has a bright future.

GEORGE A. RONSON

"Keeping everlostingly at it brings success."

October 8th, 1892, was the lucky day. Habitat—Courtland, Norfolk Co. Matriculated at Tillsonburg H. S. and served apprenticeship in the same "burg" with C. O. Thomson. A member of F. Company C. O. T. C. Unparalleled example of happiness, but even so studies not a little.

LAVERNE R. ROSS

"Would there were more like him."

Born in Woodstock in 1894. Matric. at Hamilton in '11. Entered the drug business the same year. Of a great height, he has a lofty outlook on life. He has our best wishes.

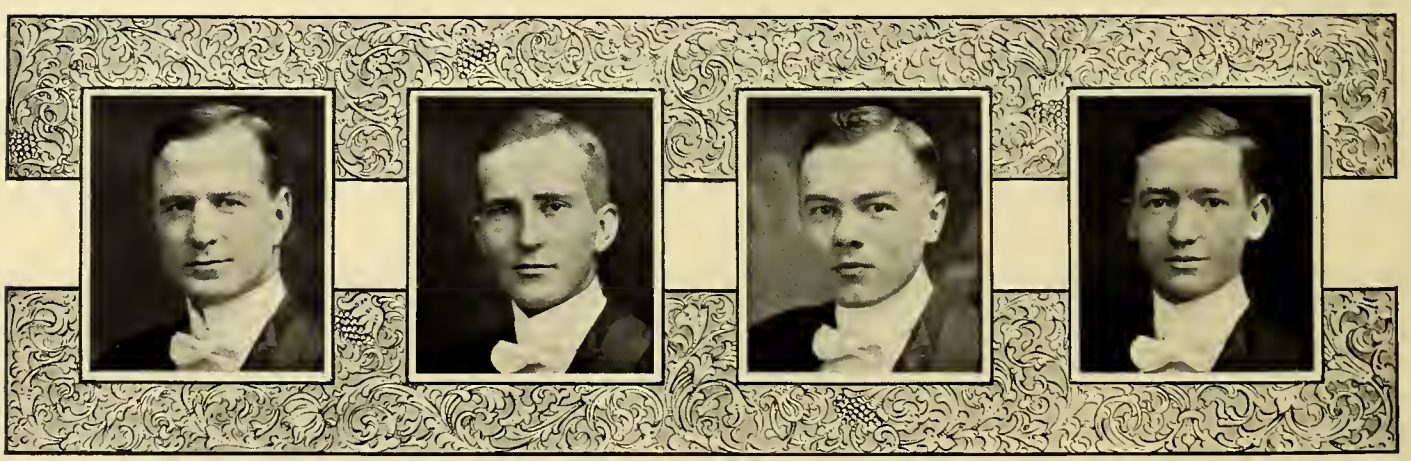

J. Lorenzo Roussel | Thomas Sanders | Oscar E Seegmiller | John C. Sinclair

J. LORENZO ROUSSEL

"My only ambition—to poss."

May 7th, 1882, announced his arrival at Hull, Que. Entered college at Ste. Therese, P.Q., at the age of 13 years. Entered Pharmacy six years later. Labored at Sherbrooke, Lowell, Mass., and at Ottawa. "Soloist" of 15-16 Class.

THOMAS SANDERS

"The woy's not eosy where the price is greot."

Born at Exeter, Ont., in 1893. Obtained matriculation at the high school there in 1909. Chose Pharmacy as his profession, serving his apprenticeship in Toronto. Entered O. C. P. in 1915.

OSCAR E. SEEGMILLER

"The fotes will decide."

Born at Otter Creek, February 1st, 1892, and received early education there. Obtained Normal entrance at Walkerton in 1910 and taught school near Neustadt till 1911, when he entered Hunter's Drug Store, Walkerton. He is fond of hunting and fishing. Registered at the Ontario College of Pharmacy September, 1915.

JOHN C. SINCLAIR

"Night after night
He sot and bleored his eyes with books."

Made his début in Port Hope, 1893. Soon migrated to Barrie, where he matriculated in 1911. Favorite Pastime—Wearing out shoe leather. Favorite Expression—By Jove!

PHARMACY

Gordon S. Smith | Chas. S. Stanley | J. Lloyd Steele | Dougald A. Taylor

GORDON S. SMITH

"Blessings for the man that invented sleep."

Native son of B.C. First saw the light of day at Whannock in 1895. Served apprenticeship with J. L. White in the copper metropolis of the Boundary, Greenwood, B.C., and still claims it as his home. Entered Pharmacy Class '16.

CHAS. S. STANLEY

"A night, a moon, and a girl."

Born on a breezy night at Ottawa, 1890. Educated in the collegiate. Matriculation 1910. The girls' pride, the champion tiddly-wink player. Joined the Pill-mixers' Association immediately after matric.

J. LLOYD STEELE

"Things are not what they seem."

Born July 26, 1894, at Carleton Place, Ontario. Attended high school in that town. Graduated in 1911. Apprenticed to W. J. Hughes, Phm.B., Carleton Place. Pharmacy graduating Class of 1916.

DOUGALD A. TAYLOR

"A man he was; a druggist he would be."

Born Muskoka, 1891. Matriculated Gravenhurst H. S. 1911. Here he was first initiated into the secret of "pill-rolling." Later he went to Haileybury and Milton and finally to Ontario College of Pharmacy. Next destination unknown.

Clarke P. Taylor | Charles W. Toms | Victor F. Vernon | W. Leslie Walker

CLARKE P. TAYLOR

"A man with a smile is a man worth while."

Born in Bowmanville, Feb. 4, 1894, where he received his early education. Matriculating from the high school there in 1911, he obtained his training there at the hands of Jury and Lovell. His smiling disposition and genial manner assure him success in his chosen profession.

CHARLES W. TOMS

"It is easier for a wit to keep fire in his mouth than to hold in a witty saying that he is burning to tell."

Newcastle, Ontario. Received early education here and decided to enter Ontario College of Pharmacy. Served his apprenticeship in Toronto.

VICTOR F. VERNON

"Work is prayer."

Victor was always a very studious lad, even in public school. He matriculated at Newmarket High School and after having lived a few years in the West he finally settled down to four years' labor in a Toronto drug store.

W. LESLIE WALKER

"Plays well the part and knows the limit
And still gets all the fun that's in it."

Enter "George." Origin—London, Ont. Matriculated at London Collegiate Institute. Received initiation to drugdom under Anderson & Nelles. Studious in spells, he will yet make his mark in the pharmaceutical world.

Joseph R. Wallace | W. Wallace Watson | W. Claremont Willson | Walter H. S. Wilson

JOSEPH R. WALLACE

"The hours I spent at O. C. P.
Will e'er recall fond memories."

First appeared at old Sol. in Toronto, July 12, 1893. Fooled the teachers at Humberside Collegiate for three years and matriculated 1910. Entered Pharmacy with the '16 Class. Here's to success.

W. WALLACE WATSON

"A good uniform must work its way with the women sooner or later."

Born down in Cornwall, July 11th, 1894. "Matricked" in 1911, and lived there four years more. Now he's here studying Pharmacy, though he'd rather be a soldier across the sea. Has taken the C. O. T. C. work and been accepted to go to England as a lieutenant.

W. CLAREMONT WILLSON

"Bless the dear girls, he loves them all."

Was born near Berlin on Dec. 13, 1891. Obtained his early education in a rural school and at Berlin Collegiate. First handled the pestle in Berlin and later in Port Colborne. While at college was a member of the C. O. T. C.

WALTER H. S. WILSON

"Many are called, but few get up."
Especially in the morning.

Walter was born July 14th, 1895, at Ottawa, Ont. Then journeyed to Moose Jaw, Sask., in 1902. There received his early education. Entered the drug business in 1911 and attended O. C. P., 1915-16. His friends are many and they wish him well.

The University Front Campus

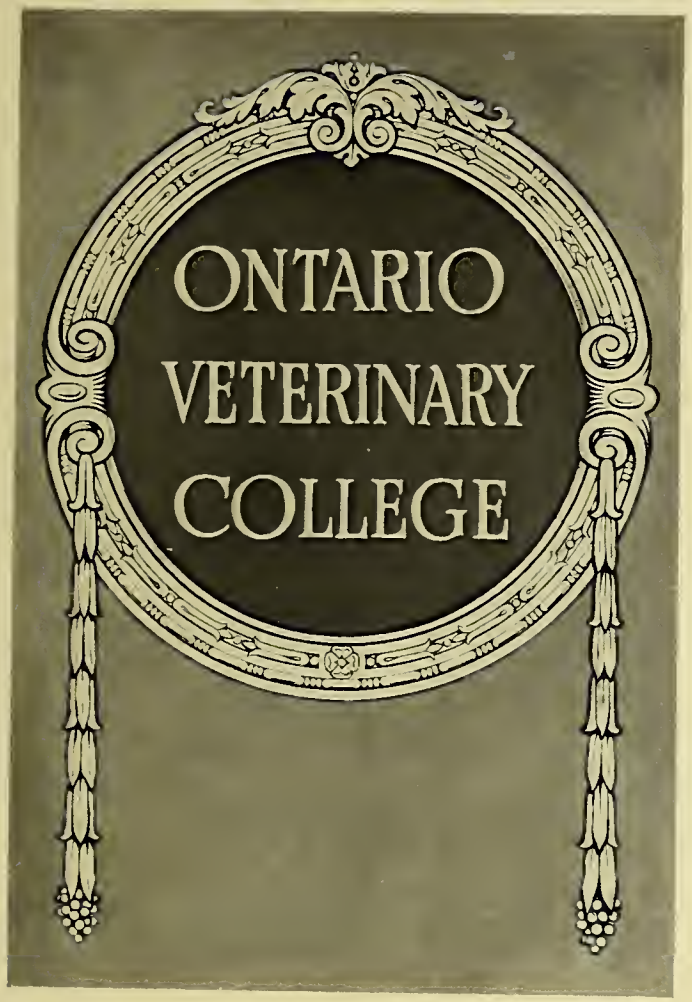
ONTARIO
VETERINARY
COLLEGE

ONTARIO VETERINARY COLLEGE
TORONTO

Class----1916----History

I.

Some people think to be a Vet. you don't have
to go to school,
That you need no education to treat a horse
or mule;
But if you're from Missouri, just take a tip
from me,
Just come across the border and attend the
O.V.C.

II.

When you've gained a little knowledge of the
things you ought to know,
Just take a Pullman sleeper and back to Mis-
souri go.
And if you are successful, don't tell every Tom
and Dick,
Let them think that you're a genius if science
does the trick.

W. P. O'Brien.

Let us go back to the fall of 1913, and we find that the old O.V.C. again opened its doors to welcome students from all parts of the globe, all with the same object in view: that to become a veterinary surgeon. Not only from all the Provinces of Canada, but almost all the States of the Union, Great Britain, West Indies, and far-away New Zealand we came.

On the evening of Oct. 2, 1913, the formal opening of the session of 1913-14 was held in the Assembly Hall. We were met and greeted by Dr. E. A. A. Grange, President Falconer, Venerable Archdeacon Cody, and Dr. D. King Smith, all of whom delivered very inspiring addresses and set our wheels of ambition in motion. We were introduced to our upper classmates at 10 o'clock on the morning of Oct. 10th by an unwelcome initiation, which had a tendency to metastasis for we were again attacked two weeks later in a little more virulent form, but evidently the previous attack rendered us immune, therefore their attempts were futile. Our course through the first year was directed by J. O. Nicholson and an efficient executive. After the Christmas vacation most of our time was spent in the anatomical laboratory and all too soon came the time to write our final examinations. During the last week of the session one of our most promising fellow-students, M. J. Stafford, passed to the great beyond, and during the summer vacation we lost another member of the Class, E. Spearman.

Oct. 1, 1914, found us together again, as juniors, in our new home on University Avenue, which afforded us better accommodations to continue our professional course. We found that Drs. Saunders and Richmond had responded to their country's call, their places being filled by Drs. Caley and McKichan respectively. Much to our sorrow we learned that 15 of our former classmates were absent at the roll-call, but we were glad to welcome three former students to our Class. On October 15th we formally initiated the members of the Class of '17, using the new anatomical laboratory as the scene of our activities. With W. A. Robertson as president we began our second year, but in the spring he, and the vice-president, H. J. Davis, joined the C.A.V.C., leaving these offices vacant, but F. E. Maxwell, the secretary, filled the vacancy. Realizing his worthiness as a leader, the Class elected him president of the Senior Year. During the summer of 1915 three more of the staff had joined the colors, namely, Drs. Amyot and Smith and Mr. Shaver, their places being most efficiently filled by Drs. Schofield and McCullough and Mr. Bell respectively.

The various social activities have been well looked after and patronized by students and faculty, the Class of '16 having surpassed all previous classes in this respect. The Class was also foremost in the organization of the College Y.M.C.A. in the spring of '15. Athletics have not been neglected, the Class of '16 has ever been in the lime-light, having won the College Shield during the sessions of 1914-15 and 1915-16, the cup winners for both years being members of this Class.

The few years spent together have been exceedingly pleasant and will long be remembered. The prediction for all members is a bright future, full of usefulness both as good citizens and professional men. There may not be a man who will attain a world-wide fame, as Rutherford, Grange, Melvin or Liautard, but all will be good average men, the mainstay of a community. A man who does his duty by his family, his friends and his business associates gains fame enough, and in these ways the men of Class '16 will lead.

Should old acquaintance be forgot,
Wherever we may be,
Think on the good old times we spent
At the dear old O.V.C.

SENIOR CLASS EXECUTIVE O. V. C., 1915-16.

TOP ROW—A. E. Harding, Music; J. S. Bowie, Social; J. O. Nicholson, Literary; C. S. Shumway, Athletic.
BOTTOM ROW—J. P. Kerr, Treasurer; F. Wood, Vice-President; F. E. Maxwell, President; E. Laitinen, Secretary; O. H. Stanford.

Joseph A. Allen | H. Leslie Anderson | Allan T. Andrew | Carl W. Babcock

JOSEPH A. ALLEN

"When there is a scarcity of water there is a scarcity of milk."

The important event of Joe's life occurred in Toronto. Graduate of Toronto Technical School. He does not intend to doctor, but to prevent "doctoring"—milk inspection being the work to which his life is to be devoted. The kiddies will benefit.

H. LESLIE ANDERSON

"They met; they looked; they loved."

Omega Tau Sigma Fraternity and the Science Association are his hobbies around college. An unanalyzed compound of kinetic and potential energy. Sparks a little. Often keeps late hours. Has a pull with executive clerk of O. V. C.

ALLAN T. ANDREW

"A little nonsense now and then
Is relished by the best of men."

"Allan" was ushered into the world on July 10, 1893, at Benton, N.Y. Subsequently the young hopeful was brought by his parents to Oakville, Ont. Received his public and high school training in the "Strawberry" town. The lure of the West called him in 1910, where he spent three years tilling the soil. As a practitioner of Veterinary Surgery he is sure to make good.

CARL W. BABCOCK

"Like a pond; still but deep."

North Fairfield, Ohio. Commonly known as Bab, a shark in Chemistry and Zoology. A great Ju Jitsu wrestler and an authority on lead poisoning. Favorite song, "Daisies Never Tell." Member of the Science Association.

Russell E. Beggs | William G. Bentham | Angus S. Black | Harold O. Bond

RUSSELL E. BEGGS

"A man's a man for a' that."

Born at Linwood, County of Waterloo. Left in his seventeenth year for the West to homestead. Three years later, seeing the necessity of providing comforters for dumb animals, entered the veterinary profession. His intelligent appearance indicates a graduate of Class 1916.

WILLIAM G. BENTHAM

"Full of memory inspired with hope."

The month of Nov., 1886, at Enniskillen, Ont., marked the beginning of "Bill's" life. Graduated from the London Business College in '11. In '13 he gave vent to an ambitious desire by entering the O. V. C., graduating in '16.

ANGUS S. BLACK

"Let every man do what he was made for."

Born in Scotland—a true Highlander. Soccer captain 1914-15. Tied for college championship 1914-15. Joined colors spring of 1915, when he qualified as first-class rifle shot. Returned to College Nov., 1915.

HAROLD O. BOND

"A horse! A horse!
My kingdom for—a sick *horse."*

July 9th, 1891, was a red letter day in Toronto, for a future "Vet." made his début in that community. He received his primary education in his home city and later decided to follow his father's profession.

VETERINARY

J. Stanley Bowie — Stanley J. Brent — C. Arthur Burnette — Melvin L. Carey

J. STANLEY BOWIE

"And still they gozed ond still the wonder grew,
That one smoll head could carry all he knew."

Born at London, Ontario. Moved to the West in the following year and resided in Winnipeg until taking up Veterinary studies. His unassuming manner has won the admiration of the boys. Was convener of Social Organization Committee in his final year.

STANLEY J. BRENT

"Yesterday be darned, whot's doing to-day?"

The County of Lambton has the distinction of being the birthplace of S. J. Brent. Prep. school knowledge gained in Wyoming, Ont. Enrolled at the Forest City Business College, London. Continued his professional ability by entering O. V. C. Oct., 1913. Gained senior year with many credits.

C. ARTHUR BURNETTE

"Everything comes to him who waits, if he hustles while he waits."

Born at Brimfield, Mass., May 7, '83. Attended High School, College of Pharmacy and entered O. V. C. 1911. Several years a "pill-roller." His knowledge of drugs will make him a distinguished therapeutist.

MELVIN L. CAREY

"If you want to know who's boss around here, stort something."

Melvin first saw light near Millgrove, Ontario, in 1891, where he received his early education, later attending the Canada Business College at Hamilton. Soon deserted it for Veterinary Science, entering the O. V. C. Class of 1913. Well liked by all the boys and a good old sport. He won a bet once.

William F. Carey — Baxter T. Carmichael — Russell B. Catt — Charles C. Corbett

WILLIAM F. CAREY

"A rambler by inclinotion,
A farmer by birth,
A horse doctor by profession."

Born 1891 at New London, Wisconsin. After spending time in different parts of Western U. S. and Canada, entered the O. V. C. Secretary-treasurer of Class in freshman year. Worthy master of Frat. in senior year.

BAXTER T. CARMICHAEL

"Smoll but wise, ond o wonder for his size."

Received his preparatory education in Sudbury H. S. Desirous of increasing his knowledge and proficiency, he left the frozen north to be enrolled at the O. V. C., Oct., 1913. Quiet but very popular among the ladies, his reason being surrounded with obscurity.

RUSSELL B. CATT

"Never felt the kiss of love, nor maiden's hand in mine."

Russ. was born on a farm near Forest in the year 1894. School walls surrounded him for some time, but his great love for animals led him to enroll at the O. V. C. with Class '16. We predict for him a bright future, with every possible success.

CHARLES C. CORBETT

"Lives of great men oll remind us
We can make our lives sublime."

Krug, as he was commonly called, was born at Crystal City, Man., in the year 1889. Professional ability caused him to join the 1913 Class at O. V. C. By merit of hard work and careful study, success is sure to come his way.

Ernest R. Corbett | Wilbert H. Croft | Walter I. Dill | Lawrence A. Donovan

ERNEST R. CORBETT

"And still they gazed, and still the wonder grew
That one small head could carry all he knew."

Born Manitoba, July, '92. Attended Winnipeg Central Business College. Joined '16 Class O. V. C. At urgent request of Sam Hughes took charge of veterinary hospital at Niagara during '15 vacation. President Science Association. Good luck, Ernie, in your chosen profession.

WILBERT H. CROFT

"Broad of stature and broad of mind,
Croft is one of the proper kind."

Born in Ontario, 1892. A good hockey and football played. A true lover of sport. He decided upon his father's profession—one of the best—and therefore entered the 1916 Class of the O. V. C.

WALTER I. DILL

"He is wise who little sayeth."

Saw the first rays of sunlight in 1892 at Newport, N.S., where he received his early education. Spent the days of his youth on the farm and lumber camps. Good luck, Walter, is the wish of your classmates.

LAWRENCE A. DONOVAN

"Let a horse drink when he will, not what he will."

Born Coldbrook, St. John, the Foggy City, June 4th, 1892. Educated St. John Public School. Later St. John High School. Entered O. V. C. 1913. Better known as "Steve."

W. Carlyle Dottin | John Ducey | Michael D. Ducey | Joseph A. Edmunds

W. CARLYLE DOTTIN

"A cheerful spirit at all times is one way of overcoming difficulties."

Dot. was born in '94, at Trinidad, B.W.I. Educated at Naparima College. Entered the Ont. Vet. College, 1913. Dot., being a lover of horseflesh, is sure to make a success as a practitioner.

JOHN DUCEY

"Tho' vanquished, he could argue still."

Jack, as he is commonly known, first saw light in the State of Ohio in 1881, where he received his early training. After spending several years of strenuous labor at farming and on the ranches, he decided to be a horse doctor and entered the O. V. C. in 1912, where his hearty laugh has won many friends.

MICHAEL D. DUCEY

"Genius begins great work.
Mike's labor alone finishes them."

M. D. Ducey, born at Ottawa, Ohio, 1884. Entered the O. V. C. in fall of 1913. The knowledge he obtained was like salt water to the thirsty, viz., the more he drank the more he wanted.

JOSEPH A. EDMUNDS

"He's a great admirer of the gentler sex."

July 11, 1890, saw arrival of brilliant youth near Smith's Falls, Ont. Boyhood spent in rural public school. 1913 entered O. V. C. Summer of 1915 spent in H.M.S.—Canadian Army Veterinary Corps. Success to his military inclinations.

VETERINARY

F. J. Emmer | James W. R. Fasken | H. Lawrence Forbes | L. Bates Ford

F. J. EMMER

"Optimism is his slogan."

F. J. Emmer, born 1876, at Williamston, Mich. Received his early education at Williamston District and High School. Graduate O. V. C. 1908. Post graduate '15. The genial doc., whose "Bill Taft" bulk of personality, good nature and wit leads one to give a good prognosis as to his professional career.

JAMES W. R. FASKEN

"On the field of athletics, he is a boy with the boys."

October 20th, 1893, saw the stork at home near Elora, Ontario. Rural school education. Varsity matriculation 1911. Entered O. V. C. 1913. Vice-president of the Science Association in 1915.

H. LAWRENCE FORBES

"If you want to see who's boss around here, start something."

Professional ability caused him to sever his relations from farm and village when on Oct. 1, 1913, he entered the O. V. C. Popularity increases, demanding wealth and prosperity. Quiet, but a favorite among the fair sex.

L. BATES FORD

"Still water runs deep."

In the little town of Knoxboro, N.Y., occurred the birth of "Little Fordie," July 19, 1893. He received his early education at Vernon High School. In 1912 became a studious member of the O. V. C. Could not return in 14-15, so became a member of Class of '16.

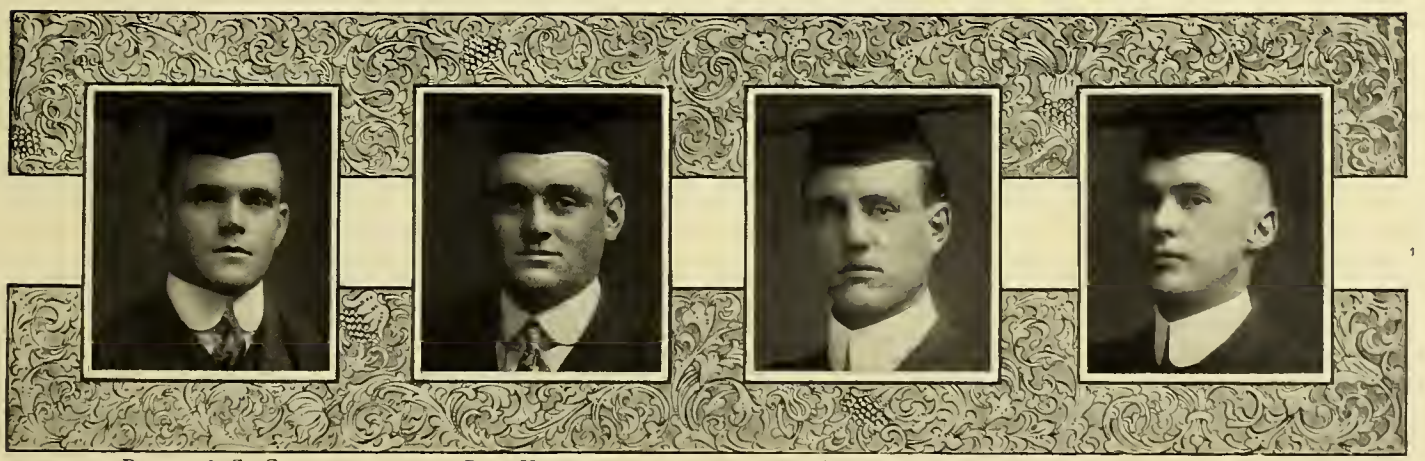

Raymond C. Goss | Ray Hanagan | A. Earl Harding | John L. Heffron

RAYMOND C. GOSS

"He's little, but he's wise,
He's a terror for his size."

Goss, the man from Vermont, was born in Peacham, Caledonia County, in 1895. After graduating from Peacham Academy, Raymond decided to be a "horse doctor." He joined the boys of the O. V. C. in 1913, where with his quiet, impressive nature he has won many friends.

RAY HANAGAN

"He wins who will."

Born in Kirkland, N.Y., 1895. Received his early education in Vernon High School and then came to Toronto to take up Veterinary Surgery. He was a member of the Omega Tau Sigma Fraternity and in his final year held the office of secretary of the Frat.

A. EARL HARDING

"To know our musical friend more, is to like him more."

Entered this world Feb. 27th, 1894, at Jerseyville, Ill. Attended Jerseyville High School. Being a lover of horses, he entered the O. V. C. in 1913. Undisputed musician at college social functions. Convener Music Committee. Secretary Y. M. C. A. Here's wishing him a safe and prosperous journey henceforth.

JOHN L. HEFFRON

"Perseverance is predominant."

Born at Toronto, March 3rd, 1891. Preliminary training in Separate Schools. Completed in private academy. Entered O. V. C., 1913. On executive 14-15. Most Worthy Master of Omega Tau Fraternity '16. Jack's optimistic ways soon won him popularity. By his studious perseverance success is assured.

Cecil H. Heslop | E. Maxwell Hill | W. Herbert Johnston | George N. Jull

CECIL H. HESLOP

"What's good enough for father, is good enough for me."

"Hessie" was born at Appleby, Ontario. Received his early education at Oakville High School. His great interest in live stock encouraged him to join the boys of the O. V. C. in '13, where he gained many friends who wish him success wherever he may hang his shingle.

E. MAXWELL HILL

"Mexican Pete."

Born at Carholme, Ontario, where he received his early education. Joined the O. V. C. Class of 1913-1914. Enlisted in the C. A. V. C. in the spring of 1915. While stationed at Niagara Camp he received the above appellation, due to his dare-devil exhibitions of horsemanship and broncho busting. Returned to college to complete his studies Nov., 1915.

W. HERBERT JOHNSTON

"All the world's a stage; a dull, dull farce, but why should we repine, there's time between acts to change the scenes."

Home at Brigden, Ont. Graduate Petrolea High School. Likes to sleep. Fond of dancing with "the queens." Best wishes from the Class.

GEORGE N. JULL

"As he spoke the farmers' amazement grew,
They wondered how a head so small could carry all he knew."

Born Aug. 6th, 1887, at Nesbit, Manitoba. Received his education at Minnewawa Academy. Lived in Manitoba until he was twenty. Then migrated to Norfolk County, Ont. Being a lover of live stock all his life, finally led him to enter O. V. C. in 1913. By his winning ways he soon became popular with his fellow students.

Charles A. Keddy | W. John Kee | J. Percival Kerr | Edwin Laitinen

CHARLES A. KEDDY

"He came here for a purpose and realizes his aims."

Born June 12, 1890, Halifax, Nova Scotia. His cheerfulness won him many friends while at college and we feel sure this proclivity will insure him a bright future.

W. JOHN KEE

"The Kee (key) of Veterinary Science."

Born Jan. 9, 1894, at St. John, the City of Fogs. Went to Conshohocken, Pa., in 1902, where he finished his grammar school education. Returned to St. John 1907. Entered O. V. C. '13.

J. PERCIVAL KERR

"If honor is greatness, Jack was a king."

Born near the Village of Newton, in the County of Perth, Ontario, and remained there the greater part of his life and engaged in farming. In the fall of 1913, entered the Veterinary profession. Was treasurer of the Graduating Class of 1916.

EDWIN LAITINEN

"A heart to resolve, a head to contrive, a hand to execute."

Entered at New York City—as first class matter—in the middle 90's—all rights reserved. Received his preliminary education in that city. Migrated to O. V. C. in 1913. Secretary to the Class; social service convener to Vet.'s Y. M. C. A., 1915-16. He will win success like "lightning."

The Ontario Veterinary College

Richard M. Lee | Robert H. Lay | G. C. Laurence | Arthur W. Lehman

RICHARD M. LEE

"Be slow to choose your friends."

Gained his terrestrial existence in '92 at Crewe, England. Attended Holmes Chapel College 1906 to 1909. Crossed the pond in the same year. Entered O. V. C. 1913. Soccer star 1914-15. Took up colors during vacation 1915. Is an ardent collector of prehistoric relics.

ROBERT H. LAY

"He smiles for miles, and miles, and miles."

In Burks Falls, Ont., in 1889, there came into existence a Veterinary embyro. Here he received his early education. Journeyed west in 1906. Entered O. V. C. in 1913. Class treasurer in 14-15. May he ever tread the paths of success.

G. C. LAURENCE

"Life is what you make it."

George started his life's career in the month of Sept., 1885, at Myrtle, Ont. Love for dumb animals brought him to the O. V. C. in 1913. May the success of his college days continue through life.

ARTHUR W. LEHMAN

"He likes music to the fill and we call him 'little Bill.'"

July 3rd, 1889, saw the auspicious event at Victoria, B.C. Followed agricultural lines until 1913, when he commenced the study of Veterinary Science at the O. V. C.

Raymond E. Libby | Cyril Mackie | Angus H. Macleod | W. Francis McDougall

RAYMOND E. LIBBY

"Cool, unperturbed by stress and hurry,
Inclined to work but not to worry."

Born at Litchfield, Me., Aug. 5, '91. Later lived at Richmond, where he received his early education. Graduate of Richmond High School, '08. After four years of hard labor decided to obtain a way of earning the almighty dollar easier and entered O. V. C. '13. Symptoms of becoming a great surgeon, but these are still wrapped in obscurity.

CYRIL MACKIE

"Every little movement has a meaning all its own."

Born April fifteenth, '89, Bendigo, Australia. Went to New Zealand same year (with a chapcrone) and returned in 1910, en route to America. Aspiration—Mere parchment.

ANGUS H. MACLEOD

"Large of stature, broad of mind,
Mac is one of the proper kind."

Born at Camlachie, Ont., in the year 1893. Pursued agriculture for some time, when his great love for animals caused him to join 1916 Class of O. V. C. Every success.

W. FRANCIS McDOUGALL

"He's small and he's wise,
He's a terror for his size."

Mac. first declared his independence in May, 1892, on a ranch in Saskatchewan. Educated at the Wallace Collegiate. The year 1913 witnessed his arrival at the O. V. C. We wish him success in his chosen profession.

VETERINARY

S. Cochrane McKee | M. Gregory McKeon | Andrew J. Malmas | Earl C. Martindale

S. COCHRANE McKEE

"Nil Desperandum."

Sept. 29th, 1886. A little village in the North of Ireland was the birthplace of this "Murphy." Educated in Belfast. Came to Canada in 1907. Farmed in Alberta for five years. Entered the O. V. C. 1913. There is hope for this Irishman.

M. GREGORY McKEON

"A truer friend 'twere hard to find."

Omega Tau Sigma and Science Association. Finished school and became a real "Casey Jones." Entered O. V. C. for many reasons. Cupid found him a target par excellence, and now Mac. has a future all radiant.

ANDREW J. MALMAS

"From the wild and woolly west he came,
Armed with books and loads of brains,
To seek the knowledge of men of fame."

Born May 16, 1891, in Alberta, where he received his early education. His love for dumb animals and his desire to pursue a course of studies which would lead to their betterment caused him to enter the O. V. C. in 1913, graduating in 1916. We all wish him success.

EARL C. MARTINDALE

"It is better to wear out, than rust out."

Born Coleman, Michigan, June 18, 1894. Was educated here. Later entered the drug business, in which he became very proficient, and decided to make use of his knowledge by the administration to the bovine and equine species, so entered the O. V. C. fall of 1913.

Frank E. Maxwell | J. Longmuir Millar | Louis L. Meehan | Athol F. Mitchell

FRANK E. MAXWELL

"Many are called
But few get up."

Born Aug. 4, 1892, at Brentwood, Ont. Matriculated at Barrie, 1911. Grand Trunk "Shackie" for two years. His desire to improve shipping conditions in livestock industry led him to O. V. C. in autumn of 1913.

J. LONGMUIR MILLAR

"A Scotchman by birth but not by nature, for the lassies were his greatest terror."

"Jack" was born in Glasgow, Scotland, but has spent most of his life in Western Canada, where he received his early education. He later chose his father's profession by enrolling as a freshman at the O. V. C. in the Class of 1916. We wish him success in his chosen profession.

LOUIS L. MEEHAN

"Perseverance brings success."

Born at Lakret Valley, Sask., June 18th, 1887. Cowpuncher, range rider, vet. student, and last of all a soldier. Lou. was of mature years when he entered O. V. C., but by his persistence became a first-class student, showing that he can accomplish what he sets out to do.

ATHOL F. MITCHELL

"Large of stature, broad of mind;
He's a prince of the rare old kind."

A son of Erin's Isle. Crossed the water at the age of 10. His greatest ambition conducted him to the O. V. C., 1913. Member of Torontonensis Board 1915-16. Social Committee 1914-15. Member of Frat. and convener Finance Committee Y. M. C. A. 1915-16. We all wish him success.

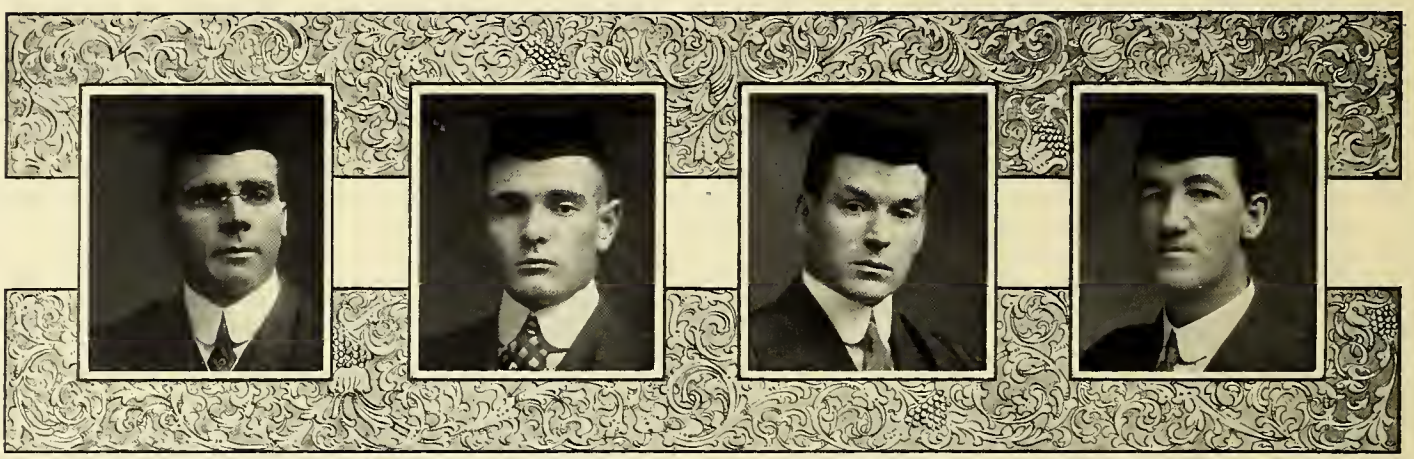

W. Logan Morrison | Joseph O. Nicholson | Walter P. O'Brien | Robert F. Osman

W. LOGAN MORRISON

"What is it? Shamrock forever!"

"Bill" was presented to this long-suffering world in Arundel, Quebec, where he received his public school education. Completed preparatory work at business college in Montreal. A few years later his great love for dumb animals turned his steps towards the O. V. C. His many friends wish him success.

JOSEPH O. NICHOLSON

"The world belongs to the energetic."

Born June 22, 1890. Entered O. V. C. fall of 1913. Elected Class President for freshman year. Assisted in literary work in second year and elected Chairman of Literary Board, "Varsity" reporter and local editor third year.

WALTER P. O'BRIEN

"A poet he is of great renown.
There are few better in his home town."

Born May 4, 1886, at Elmsdale, P.E.I. Farmed till 17 years of age. A wandering disposition resulted in his landing in New York City, and he became a railroad man. Love of horses brought him to O. V. C. Oct. 1, 1913. We all wish O'Brien continued success.

ROBERT F. OSMAN

"Men of genius are dull and inert in society; as the blazing meteor, when it descends to the earth, is only a stone."

Born at Halifax, Nova Scotia, Sept. 23rd, 1884. Expert horseman and knows his business. We wish him success in his new profession.

Edward R. Owen | A. Edward Page | E. Spencer Pickup | William A. Robertson

EDWARD R. OWEN

"Work before play."

May 15, 1874, saw the commencement of this life's routine, at Rushville, Pa. Was a thrifty agriculturist and in the year 1913 commenced the study of Veterinary Science.

A. EDWARD PAGE

"A boy on the street,
An old man in the class-room."

Born in Buckinghamshire, May 31st, 1886. Son of a Veterinarian. Emigrated at the age of 17 to Manitoba and took up farming. Then decided upon profession of his father and entered O. V. C. in 1913. We wish him success.

E. SPENCER PICKUP

"Look up to the top rung of the ladder, then climb."

Born in Cattaraugus, N.Y., Jan. 2, '95. Early life on farm. High school education. Entered O. V. C. 1913. Owing to his natural application to business "Pick" will be among the leaders of his profession.

WILLIAM A. ROBERTSON

"Respect every man's opinion—act on your own."

Born Aug., '86, at Elgin, Scotland. Educated Elgin Academy. Emigrated to Saskatchewan in 1906. Entered '16 Class, O. V. C., in 1913. Class president '14-'15. Joined colors in Feb., 1915, but returned from England to complete course. Frat. member and soccer player.

VETERINARY

Lawrence R. Robinson | Alfred L. Rooks | Luther H. Roth | Edward J. Salisbury

LAWRENCE R. ROBINSON

"From the 'Smoky City' and proud of it."

Graduate of Knoxville High School. One year at Penn. State College. Continued his professional career by entering the O. V. C., Oct. 1, 1913. Very popular both among student body and faculty. Undisputed athletic champion of 1914-15. Elected president of O. V. C. A. A. of 1915-16.

ALFRED L. ROOKS

"To be—an—'ologist."

The great event occurred at Trinidad, B.W.I., on Nov. 1, 1888. Educated at Tranquillity Boys' High School, Trinidad. Timekeeper Culebra Cut, Panama Canal, 1908. Slow but sure. Very stern in disposition, but unassuming in his ways.

LUTHER H. ROTH

"Adipose tissue produces a jolly disposition."

Born Oct. 20, 1888. Spent early life on stock and fruit farm. Entered O. V. C. fall of 1913. Acted on executive board freshman year. Second year applied his well-developed muscular fibre to the initiation of freshmen.

EDWARD J. SALISBURY

"The fruit derived from labor is the sweetest of all pleasures."

Born Birkenhead, England, July 17, 1889. Arrived in Canada Sept. 23, 1903. Came to Toronto five years later and took a commercial course, which he followed until he entered the O. V. C. in the autumn of 1913.

Clarence C. Schilt | William J. Shaw | G. Hubert Shull | Conrad S. Shumway

CLARENCE C. SCHILT

"Theory and experience make success."

Schilt was born in 1888. On receiving primary education he concluded he would educate himself to aid those who cannot speak for themselves. Entered the O. V. C. and graduated in 1908. Possessing the experience of the itinerant horse doctor, entered Class '16 as a post-graduate.

WILLIAM J. SHAW

"The rolling stone gathers no moss,
But the wandering bee gets the honey."

Born April 27, 1882, at Owen Sound, Ont. He travelled west, where he took to "cow punching" like a duck to the water. His love for dumb animals led him to Toronto in the fall of 1913, where he became an O. V. C. freshie.

G. HUBERT SHULL

"It is better to wear out than to rust out."

Nov. 11, 1892, first appearance in the "Sunny South" at Horatio, Arkansas, U.S.A. Grad. Draughin's Business College, of Little Rock, Ark. Matric. at Toronto. Pres. Y.M.C.A. and member Torontonensis Board 1915-16.

CONRAD S. SHUMWAY

"I'm a yank from the green mountains of Vermont."

Left Bradford, Vermont, Oct. 1, 1913, to attend the O. V. C. Graduate of Bradford Academy 1910. Spent two years at Dartmouth University. Member of Sigma Nu Fraternity. Prominent in athletics. Quiet but often expresses his opinion. Athletic champion 1915-16. Veterinary.

C. E. Siemer F. W. Bruce Smith Stanley F. Spurr O. Howard Stanford

C. E. SIEMER

"Knowledge is the key to success."

Oct. 8, 1899, marked the date of his nativity, in Lyon Co., Minn. Ed. graduated from the Dept. Agriculture University Minnesota. As a result of his unsuppressible desire for knowledge he entered the O. V. C. '13, graduating '16.

F. W. BRUCE SMITH

"Palma non sine pulvere."

Born 1896 in Shetland Islands, Scotland, where he matriculated. Attended Central Business College, Vancouver, B. C. Later associated with Dominion Health of Animals Branch in B.C. Entered O. V. C. 1913. Senior representative to Students' Administrative Council 1915. Leading light in Science Association discussions. Clever student and a good friend. "Gunboat" has the best wishes of his pals in his future career.

STANLEY F. SPURR

"Let the best horse leap the hedge first."

Born in 1894 at Round Hill, Annapolis County, Nova Scotia. Graduated from Nova Scotia Agricultural College in 1911. Deciding that he would rather do the "farmer" than be a "farmer,' he entered O. V. C. in 1913.

O. HOWARD STANFORD

"Knowledge is more than equivalent to stature."

Received education at Edinboro State Normal School and Erie Business College. Taught six years in Crawford Co., Pennsylvania. Acted on executive board the first, second and third years at O. V. C. Always active in the orchestra.

Miller H. Taylor H. Everett Ward Frank Wood William H. Wood

MILLER H. TAYLOR

"Stop not at six foot six or so—aim higher, ever higher."

A product of Western Canada. Born 1889, Oak Lake, Man. Honor graduate M. A. C. '09, Winnipeg. Baptized as a Vet. in 1913. In football, basketball and hockey an all-around sport. Treasurer O. V. C. A. A. 1914-15. "Tip" is destined to gain fame.

H. EVERETT WARD

"Conspicuous for mirth and laughter,
The ladies first and——ladies after."

First saw light at Lisbon Falls, Me., Oct. 15, 1892, but soon moved to Pittsfield, where he received a common and high school education. Then decided to be a Vet. and entered the O. V. C. in 1913. Harry was always a great lover of the fair sex and during the summer of 1915 decided to take one unto himself.

FRANK WOOD

"Frank by name, frank by nature."

Born in early nineties, Peel County. Received his preliminary education at district school, completing it at Humberside Collegiate. Was vice-president of '16 Class. His congenialty was much appreciated during college life, and we feel certain that history will repeat itself.

WILLIAM H. WOOD

"A heart to resolve,
A head to contrive,
A hand to execute."

Born in Manchester, Eng., in the year 1894. Sailed for Canada spring of '95. Raised on a farm at Baldur, Man. Obtained "Diploma in Agriculture" in 1912. Entered Ont. Vet. Coll. in 1913.

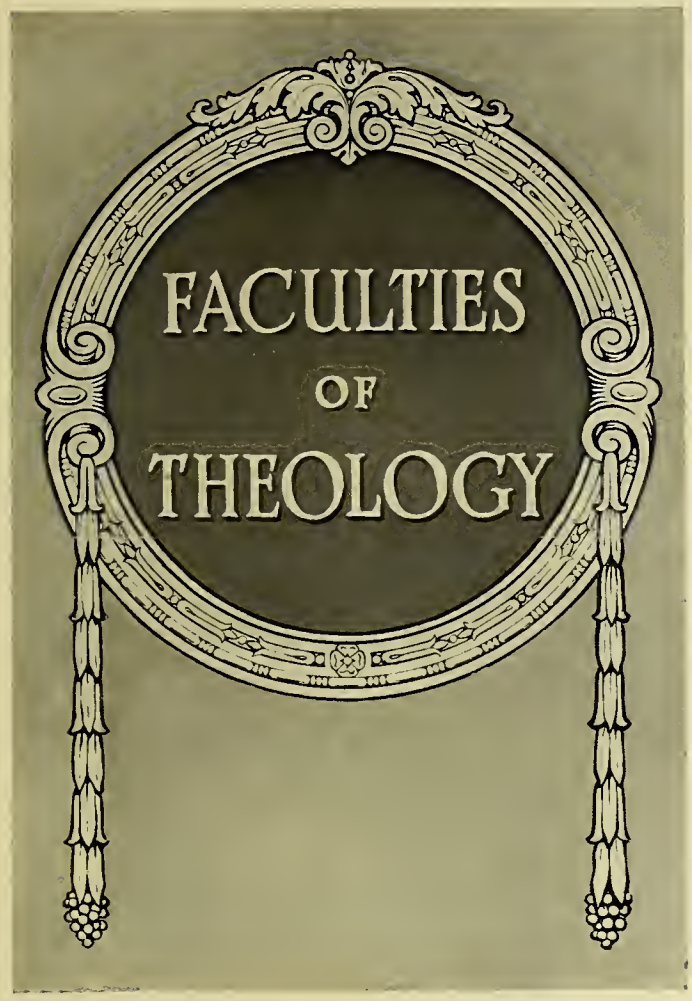
FACULTIES
OF
THEOLOGY

Knox College

KNOX COLLEGE

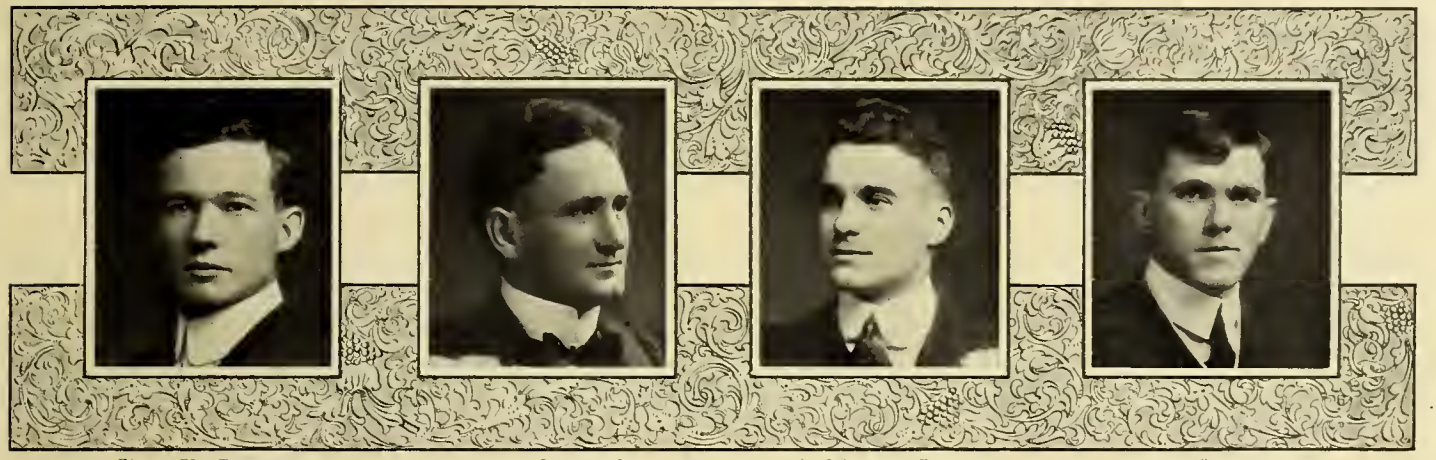

Chas. H. Bowman | John W. Bready | G. Murray Chidley | Harold S. Clugston

CHAS. H. BOWMAN

"I am a part of all that I have seen."

Niagara Falls South Public School, Stamford High School, Toronto University, Knox College.

"An' forward tho' I canna see,
I guess an' fear."

JOHN W. BREADY

"When his Irish temper rose like yeast,
He cared for neither man nor beast."

Born at Drayton. Childhood at Mount Forest. Graduate of Harriston Public and High Schools. Schoolmaster at Baysville. Arts at Queen's. Missionary among Ontario miners, wilderness lumbermen, Winnipeg immigrants and Nova Scotia fishermen. His cheerful face and ready wit make him a genial companion.

G. MURRAY CHIDLEY

"A friend both real and true."

Born Stratford. High School, Caledonia. '12 Arts. Rested a year at Lowndes Co. Heart disease 1912. Cured Nov. 14, 1914. Margaret Isahella born Sept. 21, 1915. True, clear-headed, analytical, with a wonderful memory, Chid will make a real minister of God.

HAROLD S. CLUGSTON

"A useful life must needs be one,
That lives to help his fellow men."

Harold came to Varsity with the class of '13, but illness prevented his graduation. His good work on the Missionary and Literary Societies of Knox and also on the Knox College Gospel Team foreshadows a useful career in the Kirk.

William Coutts | William Croth | George S. Easton | Robert K. Fairbairn

WILLIAM COUTTS

"The firefly only shines when on the wing;
So with the mind, when once we rest we darken."

Victoria! Knox! What next?

WILLIAM CROTH

"Men at some time are masters
of their fates."

One of the multitude from the County of Bruce who will surely succeed. Many talented; he came in 1913 to Knox. Strong in will to strive, to seek to find and not to yield."

GEORGE S. EASTON

"He stood foursquare to every wind that blew."

A Mathematics and Physics grad. U. C. A demonstrator in Physics during Knox course. Now a captain with the Y. M. C. A. overseas.

ROBERT K. FAIRBAIRN

"Keeps his counsel, does his duty,
Cleaves to friends and loveth beauty."

Chose Mildmay, Bruce County, as his first abiding place, May, 1889. Huron County gave him Public School work. Jarvis and Harbord Collegiates, Toronto, contributed in giving him Matriculation. Entered Toronto University, graduating in Philosophy, 1913. Four years in Mission Stations and three in Theology gave him training for the ministry.

KNOX COLLEGE

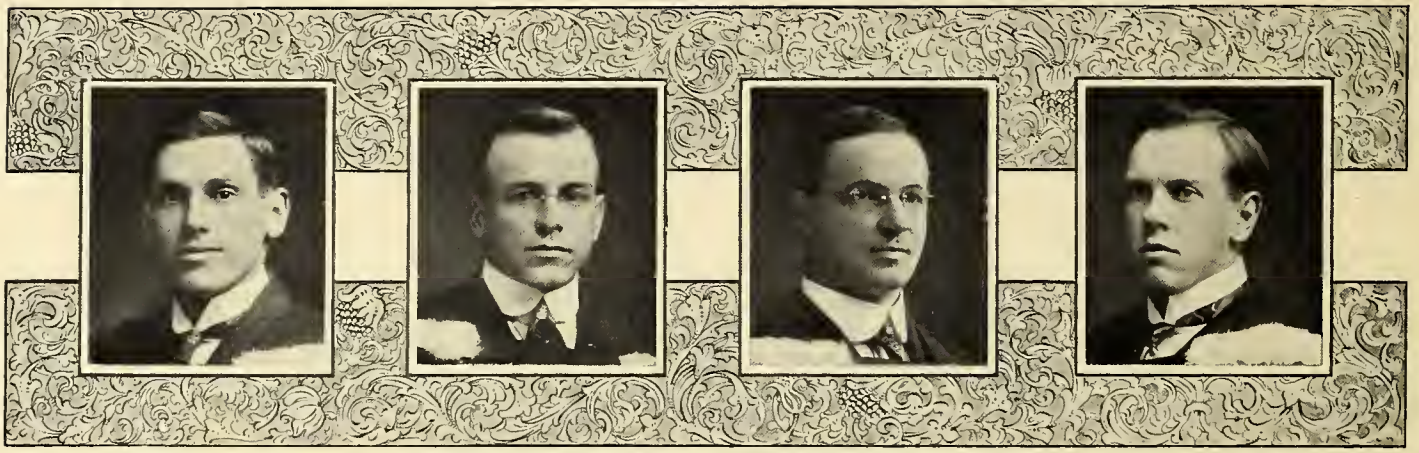

Roland B. Ferris | William A. Gardiner | Max W. Goodrich | Lawrence I. Hunter

ROLAND B. FERRIS

"A head to contrive, a tongue to persuade and a hand to execute any business."

Class 1911 Varsity—fresh, unknown. Plunged immediately into Orientals—survived. Prowess in football and various college activities. *Now*—although B.A. and "Pa"—he, as General Secretary Y. M. C. A., is "Roly"—proved, respected, of fine manly qualities; marked ability.

WILLIAM A. GARDINER

"Only expensive furniture has a marble top."

Poor Bill! He's Scotch! Forgive him! He never meant to be.

In Huron County he learned to milk cows, chase butterflies and pick potato bugs. But Bill's ambitions were too big for such ordinary pursuits.

In Toronto University he chased Greek and Latin and picked the fruits of honest toil.

MAX W. GOODRICH

"Fashioned of tearfulness, tenderness, cheerfulness,
Changeable, shy as the ways of a maid."

Vermont. Matric. Montreal. Graduated McGill, 1914. 1914-15 studied Theology Presbyterian College and tutor in affiliated colleges. 1915 entered graduating class Knox.

LAWRENCE I. HUNTER

"And he could almost heal a broken heart."

Shelburn and even Dufferin County were too small for him, hence his sojourn at Varsity and Knox. Keen, optimistic, scholarly, brilliant, and withal a Christian gentleman, "Lawrie" is assured a useful and distinguished career.

Radoslav G. Katzunoff | Grover S. Lloyd | Charles H. MacDonald | John McCartney

RADOSLAV G. KATZUNOFF

"What a piece of work is man."

Surviving the Balkan wars, Radoslav Katzunoff turned to the peaceful West. Born and schooled in Sofia. Pedagogue and choirmaster. B.A. of Robert College, Constantinople. Entered Knox 1913. Linguist, poet, musician, and preacher.

GROVER S. LLOYD

"He has wit and song and sense,
Mirth and sport and eloquence."

Graduated in Greek and Hebrew '13, M.A. '14. Prominent in "Lit." and Missionary Society, president of Athletic Association. Favorite work—Evangelism. Leader of Knox Favorite expression—"Pie-face." Powerful preacher, precentor, parodist.

CHARLES H. MacDONALD

"True as a dial to the sun,
Although it be not shin'd upon."

Charlie was born on a farm near Teeswater. For some time he followed the occupation of his father. Later he pursued academic work at University College and Knox. His rugged determination, genial personality, and modest but genuine loyalty insure for him marked success in life.

JOHN McCARTNEY

"Holdfost is the only dog."

County Tyrone, Ireland, lost a promising teacher when John McCartney joined the New World. Entered University College 1908. Moved West, three years shone in the Milky Way of Saskatchewan University; B.A. Entered Knox 1913.

KNOX COLLEGE

Hugh D. McCulloch — Charles R. MacGillivray — Andrew L. Sibbald — J. Taylor Strachan

HUGH D. McCULLOCH

"The baby figure of the giant mass of things to come."

Bruce County has unique honor as his birthplace. Though a B.A. from Queen's his Scotch blood could "thole" none but Knox theology. Mac. has a genial disposition and loves passionately.

CHARLES R. MacGILLIVRAY

"Brevity is the soul of wit."

! ! ! !

Kincardine High School, University College, a year's teaching in Port Angeles H. S., Wash., Knox College——!

ANDREW L. SIBBALD

"Oh! they love least that let men know their love."

Upon his nativity, Manitoulin Island did not divine him. Graduated from Owen Sound Collegiate and entered Varsity in '15. Thorough Hebrew research added to his laurels an M.A. 1916 Knox.

J. TAYLOR STRACHAN

Can any good thing come out of Huron?

When autumn glories deeked the braes of Huron, John was born. There he grew in stature. At Wingham, Varsity and Knox he increased in wisdom, emerging therefrom, unspoiled by theory, a man forsooth.

Albert E. Swanston — Reginald D. Turnbull — W. H. Victor Walker

ALBERT E. SWANSTON

"We live in deeds, not years."

Sincere, but not saintly; alert, but not brilliant; an idealist, yet sympathetic; an apology for Christianity, yet not an apologist—all in all, his goodness is irresistible, his life immaculately clean, his usefulness assured.

W. H. VICTOR WALKER

"A good heart's worth gold."

Born in Port Hope, Durham County. Graduated from its High School in 1907. Taught school for three years. Entered Varsity 1910, and Knox 1913. Vic. was generous and kind-hearted and stood for best in college life.

REGINALD D. TURNBULL

"Every dog has his day."

? ? ? ?

He was born—when and where the biographer could not ascertain; is now much alive—according to the committee in charge of Knox College Dining Hall; and expects some time to die—providing he can qualify.

TRINITY THEOLOGY

Harry P. Charters | S. Noble Dixon | Spencer W. Gooding | William E. Mackey

HARRY P. CHARTERS

"It is with words as with sunbeams; the more they are condensed, the deeper they burn."

Born Brampton, Ontario. Educated at the local collegiate. Trinity College Divinity class acquired him a year or so ago and now he makes his debut.

S. NOBLE DIXON

"Instead of well set hair, baldness."

Came to Trinity from the West 1913. Educated at Tideswell Grammar School, Derbyshire. Matric. Manitoba, 1911. South African veteran. Ordained deacon in Moosonee diocese, Anglican, 1915, where he will resume his work after graduation.

SPENCER W. GOODING

"Reason cannot show itself more reasonable than to leave reasoning on things above reason."

"Spencer," "the not-brief in stature," landed at Trinity in 1912 from Consecon. A careful and discriminating student, exams. are to him but a trifle. The future of this man of power will unfold in Ontario Diocese.

WILLIAM E. MACKEY

" . . . And still the wonder grew
That one small head could carry all he knew."

Who does not know Mack? Born Aug. 25, 1888, in Montreal. Educated Westmount H. S., Montreal, and Humberside C. I., Toronto, before he appeared at Trinity. Enthusiastic, sincere and moralistic. Theolog.

Francis H. Paull | Herbert H. Parkinson | William C. Turney

FRANCIS H. PAULL

"Ah! the poor, little dears,
Arch deceivers of the universe!"

Yea, he breathed his first Dec. 26, 1892, London, Ont. Matric. L. C. I. Undergrad. Western University and Huron College, 1912-13, prior to his entrance at Trinity. Licut. 7th Fusiliers. Undisputed genius as songster, lover. Theolog.

WILLIAM C. TURNEY

"It did a sinner good to hear him."

St. Catharines handed "Bill" on to Trinity for academic honours. After some business experience and an Arts course, he decided to become a dispenser of sound religion. He has taken a great interest in all college activities and we predict a brilliant career.

HERBERT H. PARKINSON

"A goodly portly man i' faith."

"Parkie" was born in Ireland. Rumor says he has caught big fish and chased the bear. Gained experience of life on a New York daily. Hopes to "catch men" in Albany, N.Y.

Victoria Conference Theology Class

WE do not propose to ransack the philosophies, or to exploit the masters of literature in analyzing and describing the outgoing Conference Theology Class of '16. They are hyper-modest men. They do not vaunt themselves, nor are they puffed up. They insistently prefer to depart from the college halls unheralded and unsung. The grace of humility may be said to have reached its highest degree of expression in their unobtrusive circle. Yet the "ultimate decency of things" demands that the shrinking ascetics receive the due meed of recognition they have won in their college term. We do not exhaust their excellencies; such a feat is beyond journalistic compass. We merely offer an index to their undisputed worth.

In 1913 the Michael Fawcett Prize, the Literary Society's award for oratory, and a prize in Homiletics went to two of its members.

1914 saw the gold medal for oratory go to the Class again.

In the first term of 1915 we were honored in furnishing one representative in the inter-collegiate debate between Victoria and McMaster University. *Acta Victoriana* also is used as the medium by which one of our fellowship attempts to further mystify an already thought-wearied student body. The Students' Council, the Y. M. C. A. Executive, the Union Literary Society Executive and the Collegian Debating Society have all been augmented by its deputies. Rugby and soccer, the alley-board and basketball and other frivolities of an unecclesiastical and unreflective order have received the worshipful devotion of the fraternity.

But what of the future? Prophecy is always a hazardous venture. Your most promising Morley Punshon may become what the Methodist discipline euphemistically styles "located." But close observation of the personnel of Class 1916 warrants us in predicting that the high traditions of Canadian Methodism are in no danger of compromise by the men who go to serve her from this Year.

HARRY PAWSON.

VICTORIA COLLEGE Y.M.C.A. EXECUTIVE, 1915-16.

TOP ROW—D. O. Arnold, New Student Convener; J. E. Griffith, B.A., Church Relationship Convener; F. J. T. Maines, B.A., Student Volunteer Convener; D. A. Lane, Social Union Secretary; E. F. Church, Bible Study Convener; J. P. S. Nethercott, Mission Study Convener; E. Magee, Membership Convener.

BOTTOM ROW—L. H. Rehder, Social Union Convener; P. N. Caven, Secretary; H. Pawson, Vice-President; Prof. A. J. Johnston, B.A., Honorary President; F. Manning, President; Rev. J. W. Graham, B.A., D.D., Society Representative; P. H. Gallaway, Treasurer; W. R. McWilliams, B.A., Missionary Convener.

VICTORIA THEOLOGY

T. W. F. G. Andrews | William J. Arms | Thomas C. Austen | Elmer A. Belknap

T. W. F. G. ANDREWS

"A voice that in the distance far away wakens the slumbering ages."

"Doc" was born at Norwood, Ont., and spent his probation in Toronto Conference. He attended Albert College three years. Won three medals in oratory. Secretary of C. T. Class '14 at Victoria. Member of C. O. T. C.

WILLIAM J. ARMS

"Do I view the world as a vale of tears?
Ah, reverend sir, not I."

Birthplace Walsall, England, 1890. After two years in Newfoundland ministry, Bill came to Victoria. Served on Bob Committee '14, delegate Northfield Conference and treasurer Misisonary Society are but a promise of future honors.

THOMAS C. AUSTEN

"Endeavor hath won."

Tom. appeared in London, Eng., '89. Came to St. George, Ont., '05. Blacksmith '07-'10. Finding himself he decided to prepare for the ministry and by persistent and consecrated effort matriculated at St. George '12. Mission in the West '13. Vic. '13-'16.

ELMER A. BELKNAP

"A merry heart doeth good like medicine."

A Torontonian by birth. Junior matriculation in Albert College, Belleville. Preached two years in Alberta. Registered in Theology at "Vic." Athletic representative for Theological Class in his first year. Member of Alberta Conference.

Gordon W. Butt | Jonas E. Collins | J. Nelson Gould | Ernest Harston

GORDON W. BUTT

"But me no buts, Sir."

Gordon, "son of the Manse," a dreamer of dreams, and a "lover of hard work." What shall his future be? Gordon is affable, indifferent to examinations, and shall always inspire by his equanimity. He is the friend of all.

JONAS E. COLLINS

"A man may be permitted to so many startling things with so pleasant an intonation."

Silver medal from Alberta University, Michael Fawcett prize from Victoria College, mark J. E.'s penchant for oratory. A good college man, interested in all student affairs. Scintillatingly keen, persuasively earnest, alive to modern needs, always debonair, we shall interestedly watch his career.

J. NELSON GOULD

"Surrender to the highest."

Born in Zorra. Attended Stratford Collegiate. Entered business. After some years answered the call of the ministry. Spent two years in Alberta Conference. Registered in Victoria 1913. Strong character; always ready to help the other fellow.

ERNEST HARSTON

"They are never alone that are accompanied with noble thoughts."

Born May 5, 1890, Littleborough, England. Matriculated Manchester, England. Came to Canada July, 1910. Entered Bay of Quinte Conference. Registered at Victoria College, 1913. A man of high ideals and noble purposes. Success assured.

VICTORIA THEOLOGY

John F. Hickson | Harry Pawson | Walter Rackham | J. O. Leslie Spracklin

JOHN F. HICKSON

"Every addition to true knowledge is an addition to human power."

J. F. H. was born in 1890. When a student at Richmond Hill High School, qualifying for the teaching profession, he received the call to the Methodist ministry. He entered "Vic." in 1912, winning the respect of all who knew him by his thoughtfulness and gentlemanly bearing. He graduated in 1916, with promise of a life of Christian service.

HARRY PAWSON

"There were thousands and thousands of human kind
In that desert of brick and stone,
But some were deaf and some were blind,
And he was there alone."

Harry resolves our doubts of the super-mundane; he belongs to another sphere than the terrestrial and his existence is the evidence. Literature alone holds Harry in a domain where eating and drinking are a necessity; but for it he would depart to contemplate the Absolute, even though it meant drinking the hemlock.

WALTER RACKHAM

"He only is a well-made man who has a good determination."

Watford, England, 1888. Acquired a thirst for knowledge which he strove to satisfy in Bedford. In 1908 Canada became the land of his adoption. In 1910 he responded to "the call" and entered Victoria, 1913. As secretary and president of the C. T. Class he displayed great thoroughness. Success to him in the Methodist ministry.

J. O. LESLIE SPRACKLIN

"A workman that needeth not to be ashamed."

Born in Woodstock '86, but raised in Windsor. Machinist '05-'09. Realizing his call, went on circuit '09-'10 and '13-'14. Matric at Windsor Collegiate '12. Victoria '12. "Bob" committee and executive '16. Interested in sports and a jolly friend.

J. Dryden Taylor | Hartley W. Watts

J. DRYDEN TAYLOR

"The man ay ripens for the deed."

June 9th, 1882, J. D.'s star arose over Lucknow, Ontario. In 1883 he migrated southward, locating on a farm near Galt. In 1909 he graced Albert College with his presence. In 1911 to Alberta, where he achieved fame as a preacher, and now, after three years at Vic., we'll watch his rising star.

HARTLEY W. WATTS

"A diamond in the rough is a diamond sure enough."

Hartley was born in Blyth, Ontario. Attended Clinton Collegiate Institute. Senior matriculation at Albert College, Belleville. First year Arts Vic. Poet for '16 "Bob." Member of London Conference.

Henry Alderwood W. R. Ramsay Armitage Gordon C. Brown John J. Callan

HENRY ALDERWOOD

"Worthy to be loved."

"And thou art worthy; full of power;
As gentle; liberal-minded, great,
Consistent; wearing all that weight
Of manhood lightly like a flower."

W. R. RAMSAY ARMITAGE

"Magister Partium."

B.A. (Dalhousie), M.A. (Toronto). Priest and President of the Lit. "Phobewra" hath mixed tastes. He loveth Weymouth and Leacock; he delighteth in cotton and corn-flakes, he yieldeth himself with joy unto Child's, but at Tamblyn's his heart runneth over.

GORDON C. BROWN

"A handful of good life is worth a bushel of learning."

Halifax, the Gateway to Canada, was Brown's birthplace. The chief companion of his youth, his mother, has been supplanted in his affections by another. Sports are Brown's delight?? By burning much midnight oil he has accumulated his bushel of learning. Arts course at Dalhousie, and then to Wycliffe for Theology. After a brief sojourn here of two years he is now turned loose on the world. We wish him success.

JOHN J. CALLAN

"One who never turned his back,
But marched breast forward."

John J. was born 1890. A true son of Erin, eager to oppose injustice or wrong. Easy-going to casual eyes, to friends an earnest wrestler, and withal lovable.

Alfred Clark William H. Fry Fred Glover E. Arthur Green

ALFRED CLARK

"I come at once unto the point, and say."

In London, England, my first glance
Looked on this world's felicity.
Entered the Freshies' gay romance
In naughty-nine at Varsity.
I thought to leave in onety-three
Old Wycliffe's halls and bricks,
But three years in the north country
Has made it onety-six.

WILLIAM H. FRY

"Veni, Vidi, Vici!

Unlike most freshmen, Fry's reputation preceded him to college. We knew him as the dauntless missionary of the Arctic. His sterling devotion, ability, and faith, have left an indelible impression on all who knew him. "Frizl" returns to the Eskimo.

FRED GLOVER

"Of studie took he moost cure and moost heede."—Chaucer.

Liverpool ejected him in 1910. Motto: "Thorough." Successful with the tongues—M.A. in Orientals '15. Also with the tongue—best oratorial infliction '12. Vice-president Athletic Association '13. President Mission Society '15.

E. ARTHUR GREEN

"Turning the green one red."

Woking, England, will some day be proud of Ted. A hard student and track champion in winter, a popular "parson" beyond the "end of steel" in summer, his prospects in life's race are bright.

Wycliffe College

James S. Harrington | Ernest E. Robinson | Henry Roche | T. Walter Scott

JAMES S. HARRINGTON

"If I do you a friendship, I'll perform it to the last article."

Though his heart's in a sailing dinghy on Halifax harbor, "Phober" has served the Lit. and the Mag. these five years like the "Bluenose" that he is.

ERNEST E. ROBINSON

"To those who know him best well beloved."

"Robby" comes to us from Margate, leaving behind a dear vicar and the dear lads who still lament the loss of their faithful fellow laborer and friend. During his sojourn at Wycliffe he has taken an active part in athletics and did good work as secretary of that society in 1915. Robbie's geniality has gained him friends everywhere. He leaves us single and a sworn celibate, but time alone will show his duplicity in that regard.

HENRY ROCHE

"Exceeding wise, fair spoken, and persuading."

Henry matriculated at Jarvis Collegiate. Served on the class executive U. C. and Y. M. C. A. Director Boys' Department University Settlement 1913. Temperance orator 1914-15. A liberal education and broad outlook are a sufficient guarantee of Harry's success.

T. WALTER SCOTT

" . . . A lean and hungry look."

"Scotty" hails from Lancashire. First a schoolmaster. Migrated to Canada 1909. Indulged in mission work in North-West. Treasurer of Literary Society and editor of Magazine. Well known around Deaconess House. Good judge of tea. Man of conviction and sound judgment.

G. Napier Smith | W. John Taylor | William F. Wallace

G. NAPIER SMITH

"If you've 'eard the East a'callin'
You won't never 'ear naught else."

Born a Bluenose; aiming to be a missionary in China. While here, president of the Lit.; representative on the Students' Council and a general favorite. He carries away with him a B.A., a B.A.'ess and the good wishes of all.

WILLIAM F. WALLACE

"Down to Gehenna or up to the throne,
He travels the fastest, who travels alone."

A distinguished graduate, a guileful politician, founder of the Sociological Club, a smooth orator, W. F. has mounted Parnassus in a bright-hued aura. An accomplished fusser, on pastoral visits will be not without interest. Our hope for him, "In coelo quies."

W. JOHN TAYLOR

"They say; what say they? Let them say."

June 17th, 1890. Bill hove in sight; captured everything; hearts galore; medals and cups for reading and running. Leader in executives, athletics, socials. Debater and critic. An all-round man. On show at St. Paul's.

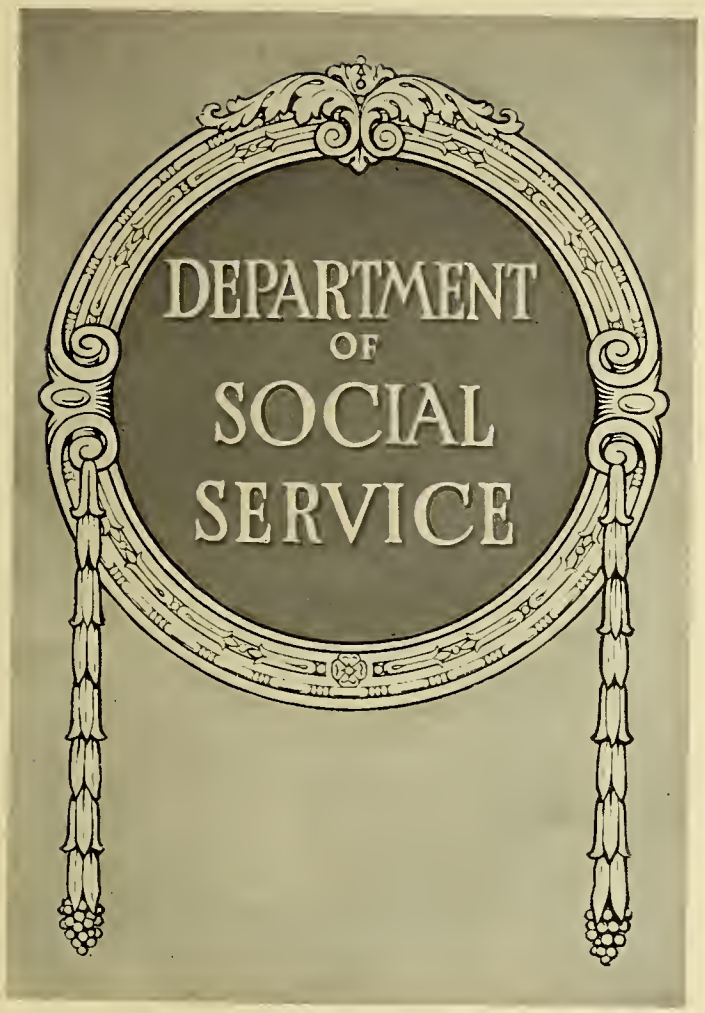
DEPARTMENT
OF
SOCIAL
SERVICE

VELUT
ARBOR
ÆVO

Social Service Department

Class History

PROF. FRANKLIN JOHNSON, Jr.
Director of the Department of Social Service.

TO those interested in the social welfare of Canada the opening of a department of social service in the University of Toronto was felt to be an event of great significance and promise.

Lectures were held last year in the Department of Domestic Science and the numbers and enthusiasm of the students enrolled showed that the department was filling a long-felt need.

The vague rumor of last year that the Department of Social Service was to have a building of its own became greatly intensified as the new term approached. An eager throng of students came from far and near to enroll their names. Where was the building? Somewhere in Queen's Park! Each day might be seen earnest, serious-minded (?) individuals wandering vaguely in search of the elusive building. After many inquiries and much patience the Social Service Department of the University of Toronto was located. Since these early days the department has manifested its presence by a beautiful brass plate—with its name inscribed thereon! Any further information may be found in the telephone book!

The building, an old residence, is nobly adapting itself to its new status as a seat of learning. The large rooms on the main floor lend themselves very readily to class-rooms, while those upstairs were easily converted into library and reading-room. The "rest-room" at present hardly lives up to its name, but there is hope for the future. But the library is the "pièce de resistence." There are still a good many empty shelves, but there is a brave show of books already and the promise of many more to come. The students, in their insatiable desire for knowledge, have to be restrained from carrying away too many of the precious volumes at one time.

There are twenty-four students this year who are taking the full course and two hundred and eighty-seven part-time students, deaconess', Young Women's Christian Association workers, etc., who attend various lectures. The work is wide in scope and character, also very practical as it is obligatory for each student to do at least ten hours' field work during the week.

The full-time students have organized an association called Social Service Students' Organization of the University of Toronto, which meets once a week for lunch and discussion of topics bearing on the work and interests of social workers. These meetings have been greatly enjoyed and have given opportunities both to those who wish to revive the inner man and to those who desire to exercise their oratorical powers.

Now that the Social Service Department has been definitely established, surely the coming years will prove its value and the work of its qualified graduates aid in promoting the welfare of the nation.

CLASS EXECUTIVE OF SOCIAL SERVICE DEPARTMENT, UNIVERSITY OF TORONTO, 1915-16.

Dorothy Eddis, President. Stella Ireland, Corresponding Secretary. Jeanette Rathbun, Historian. Hannah B. Matheson, Treasurer.

ABSENT—Agnes Macgregor, Secretary; Mr. E. P. Stewart, Vice-President.

SOCIAL SERVICE

Charlotte E. Black | Dorothy W. Eddis | Marion Elder | Marjorie Gould

CHARLOTTE E. BLACK

"A rosebud set about with little wilful thorns."

Born in Toronto. Graduated from the Presbyterian Ladies' College. After travel abroad and much golf she entered the halls of learning once more with the Class of 1916 in the Social Service Department of the University of Toronto.

DOROTHY W. EDDIS

"So long as we love, we serve."

Australia's gift to a sister Dominion. Educated in Toronto, studying art also in New York. Entered this course with eager mind to seek a remedy for social ills which she had long perceived. The gracious President of Class '16, to her a youthful organization stands indebted for much earnest care.

MARION ELDER

"But each for the joy of the working."

After graduating from Grace Hospital, Detroit, Marion Elder, of Streetsville, was attracted, as other nurses with high ideals have been, to the field of Medical Social Service. The profession she has chosen is noble and she is well fitted by nature and by training to be successful in it.

MARJORIE GOULD

"And still the wonder grew,
That one small head could carry all she knew."

After doing excellent work at Harbord Collegiate and St. Margaret's College, Marjorie Gould entered Social Service, specializing in Child Welfare. In this important phase of the work her winning personality and broad sympathies will stand her in good stead.

Stella B. M. Ireland | Elizabeth Lambe | Ethel C. S. Lovell | Hannah G. Matheson

STELLA B. M. IRELAND

"With . . . nods and becks and wreathed smiles."—Milton.

To Havergal and later to Social Service Stella brought scintillating jollity and enthusiasm as well as real purpose. She is rightly considered one of the "stars" of the Class.

ELIZABETH LAMBE

"Leaves her praises unexpressed and leaves her greatness to be guessed."

Elizabeth, Bessie, Betty, and Bess, popular alike at Branksome Hall, Margaret Eaton, Lillian Massey, saw in Social Service her real scope for usefulness. In this broad field her versatility and winsome nature will mean much.

ETHEL C. S. LOVELL

"This fine old world of ours is but a child."—The Princess.

A temperament that digests Thackeray with Bernard Shaw, and does not preclude Florence Barclay. Accomplishments, of which bridge and Beethoven are not the least; a cheery disposition—but above all a conviction that promises not to stop with theory.

HANNAH G. MATHESON

"One must be something in order to do something."

Born in New Glasgow, Nova Scotia. Came to Toronto as a student at Glen Mawr. From here she entered the University, enrolling in U.C. in Class '09. Dropped out for two years, finally receiving her Arts degree in '12.

SOCIAL SERVICE

Mrs. McFarlane | Agnes C. McGregor | H. Emily Möhr | Jeanette M. Rathbun

MRS. McFARLANE (Nee Margaret Hunter)

"She that is born handsome is born married."

Born at St. Catharines, Ont. Educated at Brantford and Toronto Public Schools, Jameson Avenue Collegiate Institute, and University of Toronto. B.A. 1898, M.A. 1900. Curtis Scholarship Barnard College, N.Y., 1900, English. Married 1904. Has two sons.

AGNES C. McGREGOR

"Glad heart, without reproach or blot."

Born in Tillsonburg, receiving her early education there and coming later to Toronto she entered Varsity. Her father, the late Rev. Malcolm McGregor, editor of the "Presbyterian," was a strong influence in her life. As Secretary of Class 16 her efficient work has been much appreciated.

H. EMILY MÖHR

"Nor ever faltered in your work,
Nor ever failed a friend."

Miss Möhr, whose home was originally in Arnprior, first came to Toronto to attend the Conservatory of Music. At this institution she received the degree of A.T.C.M. Later she took a course at the "Shaw" school and followed a business career for a short time.

JEANETTE M. RATHBUN

"Blessed is he who has found his work."

Although born in Deseronto, she is at home in the Queen City. Educated at Havergal and in England. Socially popular, she is a thorough sportswoman and brings the same keen interest to her chosen field of work.

Edmund T. Stewart | Lilian A. Skinner | Josie G. Saunders | M. Marjorie Sypher

EDMUND T. STEWART

"Man is of soul and body, formed for deeds
Of high resolve; on fancy's boldest wing."

Born in the early eighties at Wyoming, Ont. Matric. at Woodstock College, 1905. Freshman and Sophomore years Western University. Arts at McMaster, '15. Social Service.

LILIAN A. SKINNER

"What I aspired to be
And was not comforts me."

Born in Montreal—a product of the good, old Model School and Harbord Collegiate. An irresistible craving for more light and knowledge brought her in 1915 to the Social Service Department of the University of Toronto.

JOSIE G. SAUNDERS

"Tho' vanquished she could argue still."

From the historic town of Goderich, Josie came to Havergal and was later attracted to Social Service. Graced with the qualities of genuine enthusiasm and zeal and a real love for children, she is particularly fitted for the profession she is now entering.

M. MARJORIE SYPHER

"Charms by accepting: by submitting sways."—Pope.

The spirit of the waving prairie—even, yet ever changing—marks the disposition of this beautiful and brilliant daughter of the West. From Brandon, Manitoba, Marjorie came east to study music. But diplomas in Pianoforte, Voice and Theory failed to satisfy, and now in Settlement work she finds the "lasting joy of making others happy."

Social Service Department

Sweet
'16
VARSITY
HARROD
S.P.S '16

Entrance to Household Science Building

WOMEN'S UNDERGRADUATE ASSOCIATION OF UNIVERSITY COLLEGE.

Marjorie Cooper, Verona Taylor, Mary Cowan, Mary Boyle, Stella Hamilton, B.A., Agnes MacGillivray, Helen d'Avignon, Fanny Storey, Florence Hardie, Elsie MePherson.

University College Women's Undergraduate Association

FOR four years the Women's Undergraduate Association has been fulfilling its functions of controlling and unifying the interests of the women of University College. Every woman undergraduate is a member of this organization, and all questions which arise touching the interest of the women of the College are thoroughly discussed in the meetings before receiving the approval or disapproval of the whole association. By means of the "Rest Room" teas, the W. U. A. has endeavored to bring the women of the various courses more into touch with one another, and has been particularly successful in regard to the women of the science courses, who have otherwise very little opportunity of meeting those of the Arts courses. This year the Red Cross work has absorbed much of the attention of the Society. It has endeavored to work in co-operation with our own University Base Hospital Association. Many of the undergraduates have helped faithfully with the supply work carried on at the Physics Building and at Examination Hall. The Association has also supervised the various Tag Days and Red Cross collections. The W. U. A. has taken an active interest in the formation of the Women's Student Council of the University of Toronto, which includes representatives from Victoria, St. Hilda's, St. Michael's, Medicine and University College. This Council will, however, in no way interfere with the work of the W. U. A. At present, the Rest Room is scarcely adequate for the various needs of the women of the College, and it is to be hoped that when larger and more suitable quarters are found, the W. U. A. may carry on its work to even greater advantage than it has hitherto been able to do.

THE EXECUTIVE OF THE WOMEN'S LITERARY SOCIETY, 1915-16.

TOP ROW—Edith Grant, Treasurer; Marjorie King, 3rd Year Rep.; Marie Parkes, Critic; Pearl Buchanan, 1st Year Rep.; Mary Dalley, Cor. Secretary; Gladys Elliott, 2nd Year Rep.

BOTTOM ROW—Ruth Ross, Rec. Secretary; Mrs. Lang, Honorary President; Mary Boyle, President; Phyllis Anderson, Vice-President; Marjorie Ross, 4th Year Rep.

Women's Literary Society of University College

THE 1915-16 season of the Women's Literary Society of University College commenced with the annual autumn tea, held in West Hall, in October. The tea was a splendid success, and will be remembered by the women of 1T9 as one of the most enjoyable events of their freshman year. At the following meeting a mock parliament was the programme for the evening—the government bringing in a bill to enforce economy on the women students. This was hotly debated by the opposition, who defeated the bill. The first meeting in December was given over to Red Cross work in connection with the University Base Hospital, Mrs. Bensley addressing the meeting. The second meeting in December was a Christmas one, when a portion of Dickens' Christmas Carol was staged. The oratorical contest took place at the first meeting in January and an open meeting was held on January 28th at which the Men's Lit. of U.C. joined with Women's Society and helped to spend a very enjoyable and memorable evening. The Alumnæ took one evening, when the interesting subject, "Vocations for Women," was discussed. The last meeting of the Society, which was purely literary, closed one of the most successful seasons of Women's Lit. of U.C.

M. A. DALLEY (Cor. Sec.).

Library, Household Science Building

University College Y. W. C. A.

Cabinet Members

Hon. President.....Mrs. V. Massey
President.....Fannie Storey
Vice-President.....Norma Mortimer
Treasurer.....Joan Keeler
Assistant Treasurer.....Vera Skeene
Corresponding Secretary.....Helen Walton
Recording Secretary.....Margaret Wilson
Bible Study Convener.....Helen d'Avignon
Mission Study Convener.....Leila Maxwell
Social Study Convener.....Caroline Marsh
Missionary Finance.....Phyllis Anderson
Lunch Room.....Caroline Carson
Membership Convener.....Christina Cooper

THE purpose of the Y. W. C. A. is a personal discipleship that shall be studious, well-informed, catholic in sympathy and service, yet practical withal.

The Association aims at carrying out this purpose in various ways. A meeting for intercession is held every morning. The attendance has been small but regular, and those present have felt rewarded. General meetings have been eliminated as much as possible, but three interesting and successful ones have taken place. The first, on Oct. 14th, dealt with the purpose of the Y. W. C. A. and the responsibility of the individual student. It was addressed by the president. Later in the term we were addressed by Miss Harvey and Miss Hart, of St. Christopher House, on social questions and the Settlement. On Jan. 20th Miss Rouse spoke to a joint meeting of the different college associations on "The Association in Wartime."

Informal teas are held on Sunday afternoon in the Household Science Building. These are chiefly in order that the women of the upper years, and especially the Cabinet, may meet the freshettes. Everyone has been enthusiastic in regard to these teas, and we consider ourselves more than fortunate in having the use of the Household Science Building.

Bible Study groups have had interested members; Social Study groups discuss such questions as municipal government, or vocations for women. For reasons difficult to discover, Mission Study does not arouse much interest among the women, and it has been no easy task for the convener to organize classes.

The Elgin House Conference is the link between the college years. It will be a good augury for the coming year if the delegation to the Conference in June be as large and as happy as was that of 1915.

Queen's Hall

Queen's Hall

Queen's Hall

Into the lecture stepped the girls of Queen's Hall,
Smiling first a little smile
As if they knew what magic slept
In their knitting needles the while;
Then like musical adepts

To drown the lecturer their needles they twirled,
You heard as if an army muttered,
And the muttering grew to a grumbling,
And the grumbling grew to a mighty rumbling
of needles);

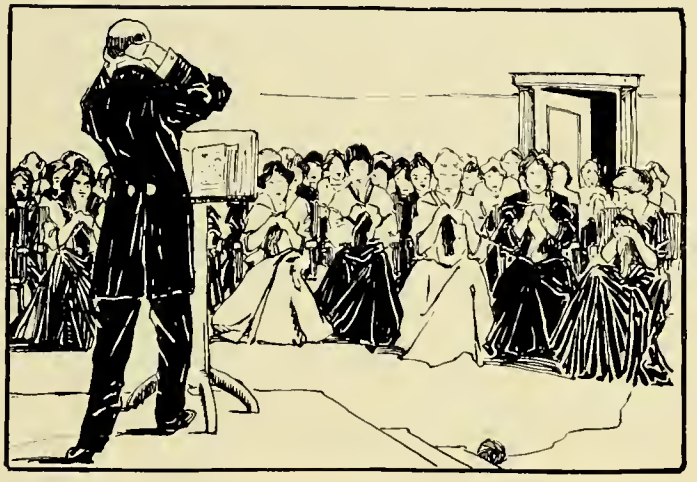

And out of their kits the yarn came tumbling,
Grey yarn, white yarn, black yarn, blue yarn,
Gold yarn, rose yarn, red yarn, yellow yarn.
Just as methought I'd slip out of the noise,
Saying to myself in a lowered voice,

"Knit on, knit on, layer on layers
At dinner, luncheon, breakfast and prayers,"
Gasped a plodding 'prentice in an hysterical strain,
*
"O h—l, what have we here," "purl or plain"!
*

N.B.—The writer wishes it to be distinctly understood that this is not plagiarism, but a case of collaboration.

*See Shakespeare.

UNIVERSITY COLLEGE WOMEN'S ATHLETIC EXECUTIVE.

Bessie Ewan. Elsie Graham. Violet Carrie. Jean Bryce. Helen d'Avignon. Augusta Stowe. Marjorie King. Velma Kennedy.

The Women's Athletic Association of University College

IT is to be hoped that the time will come when every girl will feel that she must not only be a member of the Athletic Association but that she must also take an active interest in it. To be sure, the number of members is increasing every year, and the result of our efforts is becoming more apparent, but we urge those who are still indifferent to come and join us.

Very few students can take part in all departments of athletics, but just see the wide choice there is—tennis, basketball, fencing, hockey, swimming and physical culture.

In tennis, we have been doing exceptionally good work, having won the cup for the last two years; in basketball and hockey many splendid matches have been played; in swimming, four of the six T's were granted University College girls, one of whom won the championship; in physical culture, the classes have been well attended, and there has been a great increase in the number taking part, but the Association will not be satisfied until everyone has joined, because it is for mutual benefit that this Association exists.

The question of inter-collegiate athletics for women was raised this year. We decided it was impossible, as long as the war lasts, both on account of the shortening of the academic term and the expense it would involve. But we would recommend to the subsequent Athletic Executives to work for it as soon as they see their way clear.

One thing we do urge, and that is—turn out and support the teams. But, again, do not be satisfied with mere rooting, but get into the game yourself and become "physically fit."

UNIVERSITY COLLEGE TENNIS TEAM, 1915.

Muriel Lewis. Elsie Graham. Velma Chambers. Edith Grant. Jean Bryce. Agnes MacGillivray.

UNIVERSITY COLLEGE BASKETBALL TEAM, 1915.

M. Parkes E. Keys A. Lewis B. Ewan M. Tolmie H. d'Avignon

UNIVERSITY COLLEGE HOCKEY TEAM, 1915.

Violet Carrie. Dorothy Meadows. Marie Parkes. Jean Bryce. Winnifred Simpson. Ruth Ross. Agnes MacGillivray.

THE ANGLICAN CLUB OF THE UNIVERSITY OF TORONTO.

From Left to Right—Grace Brodie, 1st Year Representative; Elsie Graham, Secretary; Edith Findlay, Vice-President; Mrs. Griffith Thomas, Hon. President; Kathleen Gower, President; Miss Gandier, Hon. Vice-President; Gladys Elliott, Treasurer; Katherine Burns, Faculty Representative; Freda Stanbury, 3rd Year Representative.

The Anglican Women's Club of the University of Toronto

THE Anglican Women's Club was inaugurated in 1909. The main purpose of the club is to bring the women of the Church of England, who are students of the University, into touch with one another.

In order to further this aim, the club in its present year meets regularly once a fortnight. These meetings are alternately held at the Church of England Deaconess and Missionary Training House, which is affiliated with the club, and at the home of the Honorary President, Mrs. Griffith Thomas, who for some time has shown a kindly interest in the club.

It is also the aim of the club to lend, as far as opportunity permits, some slight aid to the poor of the city. The meetings already held this year have proved very enjoyable, and it is the earnest wish of all the present members that the future of the club may be bright and long.

The Executive of 1915-16

Honorary President.....Mrs. Griffith Thomas
Honorary Vice-President.....Miss Gandier
President .....Kathleen Gower
Vice-President.....Edith Findlay
Secretary .....Elsie Graham
Treasurer .....Gladys Elliott
3rd Year Representative.....Freda Stanbury
1st Year Representative.....Grace Brodie

WOMEN'S DRAMATIC CLUB EXECUTIVE, 1915-16.

M. D. Tytler, Helen Kirby, Isobel Cassidy, Agnes Muldrew.

The Women's Dramatic Club

WOMEN'S Dramatic Club of the University of Toronto has been in existence almost ten years. The object of the Club is to produce one of Shakespeare's comedies each year. The plays which they especially favor are: "As You Like It," "Midsummer Night's Dream," "Twelfth Night," "Much Ado About Nothing." These have been found the most successful productions.

The play undertaken by the Club for the year 1915-16 was "Much Ado About Nothing." Though the parts were not very evenly divided and the great burden of the production fell on a few, we have enjoyed producing this play very much. Dr. Kirkpatrick filled us all with enthusiasm by his vivid suggestions for interpreting each character. The part of Beatrice was most gracefully filled by Miss Edna Bach. Her teasing-banter and easy movement on the stage was quite delightful as a contrast to the debonair self-assurance of our complacent Benedick, Miss Dorothy McMillan. We had a most jovial and whole-hearted Don Pedro in Miss Mabel Child. Our glowering, sulky Don John added his bitter touch to the laughter and wit of this sparkling comedy in the person of Miss Margaret Wilson.

One of the most attractive features about the University productions is the comic parts. Dogberry with his silly conceit, his roaring and bluster was excellently portrayed by Miss Margaret Tytler. Dogberry's weak and timorous partner, Verges, Miss Margaret Philips acted. This rarely assorted pair kept the audience in continuous laughter.

Miss Helen Kirby gave an excellent interpretation of old Leonato. Miss Isobel Cassidy played the part of "Sweet Hero," whose meek and unassuming grace was offset by the poetical and self-centred Claudio, which character Miss Louise Kennedy played. Some excellent music was rendered by our solist, Miss McCoy, our pianist, Miss Manser, and School of Science Orchestra. The Club considers this to have been a very satisfactory year. The surplus funds will be devoted to Red Cross purposes.

Annesley Hall

VICTORIA COLLEGE WOMEN'S LITERARY SOCIETY EXECUTIVE.

TOP ROW—Florence Irwin, Athletic Editor of *Acta*; Helen St. John, Corresponding Secretary; Lucy Colbeck, Pianist; Florence Walker, Treasurer; Winnie Mason, Locals Ed. of *Acta;* Katharine St. John, 1st Yr. Councillor; Gladys Shephard, Assistant Critic.
BOTTOM ROW—Beulah Connor, Leader of Opposition; Marg. McIntosh, Critic; Evelyn McLaughlin, President; Eleanor Davis, Honorary President; Erma McCullough, Vice-President; Beatrice Corrigan, Recording Secretary; Elgiva Hockey, Leader of Government.

VICTORIA COLLEGE Y.W.C.A. CABINET, 1915-16.

TOP ROW—E. A. Fenwick, Social Service; B. J. Corrigan, Bible Study; H. J. G. Moffat, Social; C. Kilbourn, Pianist; G. H. Shepard, Mission Study; E. A. Hastie, Religious; E. B. Finch, Association News.
BOTTOM ROW—B. C. McDonald, Membership; E. I. Henderson, Finance; E. Patrick, 1st Vice-President; H. L. Martin, 1st President; Mrs. Lang, Hon. President; E. A. Henry, 2nd President; E. A. Ash, Secretary; E. E. Watson, Treasurer.

VICTORIA COLLEGE WOMEN'S STUDENT COUNCIL, 1915-16.

TOP ROW—Miss H. Carscadden, Miss L. Guest, Miss M. Kempthorne, Miss H. Moffat, Miss E. Gibbard.
BOTTOM ROW—Miss V. Sparling, Miss R. McLaughlin, Secretary-Treasurer; Miss B. C. McDonald, President; Miss F. Walker.

V. C. A. C. EXECUTIVE.

TOP ROW—J. Smith, 1st Rep.; L. Pearson, 2nd Rep.; E. Tuck, Basketball Cap.; E. Bishop, 4th Rep.; M. Higgins, Swimming Cap.; F. Irwin, 3rd Rep.
BOTTOM ROW—H. Kerby, Tennis Cap.; M. Clerke, President; Mrs. Sissons, Hon. President; A. Hammil, Secy.-Treasurer, A. Ochs, Hockey Cap.

VICTORIA LADIES' TENNIS TEAM.

B. Connor. D. Smith. E. McCullough. M. Chisholm. A. Ochs. H. Kerby, Capt.

VICTORIA COLLEGE BASKETBALL TEAM, 1915-16.

L. Pearson, E. Bishop, M. Fairchild, E. Tuck, Capt.; M. Clerke, A. Hamil, B. Flanders.

St. Hilda's Ladies' Residence, Trinity College

ST. HILDA'S LITERARY EXECUTIVE.

Miss Watts, 2nd Year Rep.; Miss Milne, Cor. Secy.; Miss Cowie, Vice-Pres.; Miss Bidwell, Pres.; Miss Newham, Rec. Secy.; Miss Stewart, Treas.; Miss Tom, 1st Year Rep.

ST. HILDA'S Y. W. C. A. EXECUTIVE.

Miss Newham, Head of Extension; Miss Pringle, Treasurer; Miss Coutts, Head of Mission Study; Miss Cowie, President; Miss Ross, Vice-President; Miss Moss, Secretary.

ST. HILDA'S CHRONICLE STAFF.

Miss Kammerer, M.A., Graduate Editor; Miss Moss, Advertising Manager; Miss Stewart, 2nd Sub.-Ed.; Miss Bidwell, 1st Sub.-Ed.; Miss Coutts, Editor; Miss Newham, St. Hilda's Notes; Miss Milne, Business Manager; Miss Kidd, Athletic Notes; Miss Fortier, Exchange Ed.; Miss Pringle, Literary Notes.

ST. HILDA'S ATHLETIC EXECUTIVE.

E. A. Hanes. E. J. Newham. D. Burns. N. Trapp. D. Bidwell. B. Kidd. J Ridout. F. Ross.

ST. HILDA'S TENNIS TEAM.

R. Eager D. Whittier E. J. Newham K. Crossley J. Lennard G. Brown

ST. HILDA'S BASKETBALL TEAM.

Z. Harron R. Eager N. Trapp D. Burns B. Kidd D. Whittier

Lillian Massey-Treble Department of Household Science

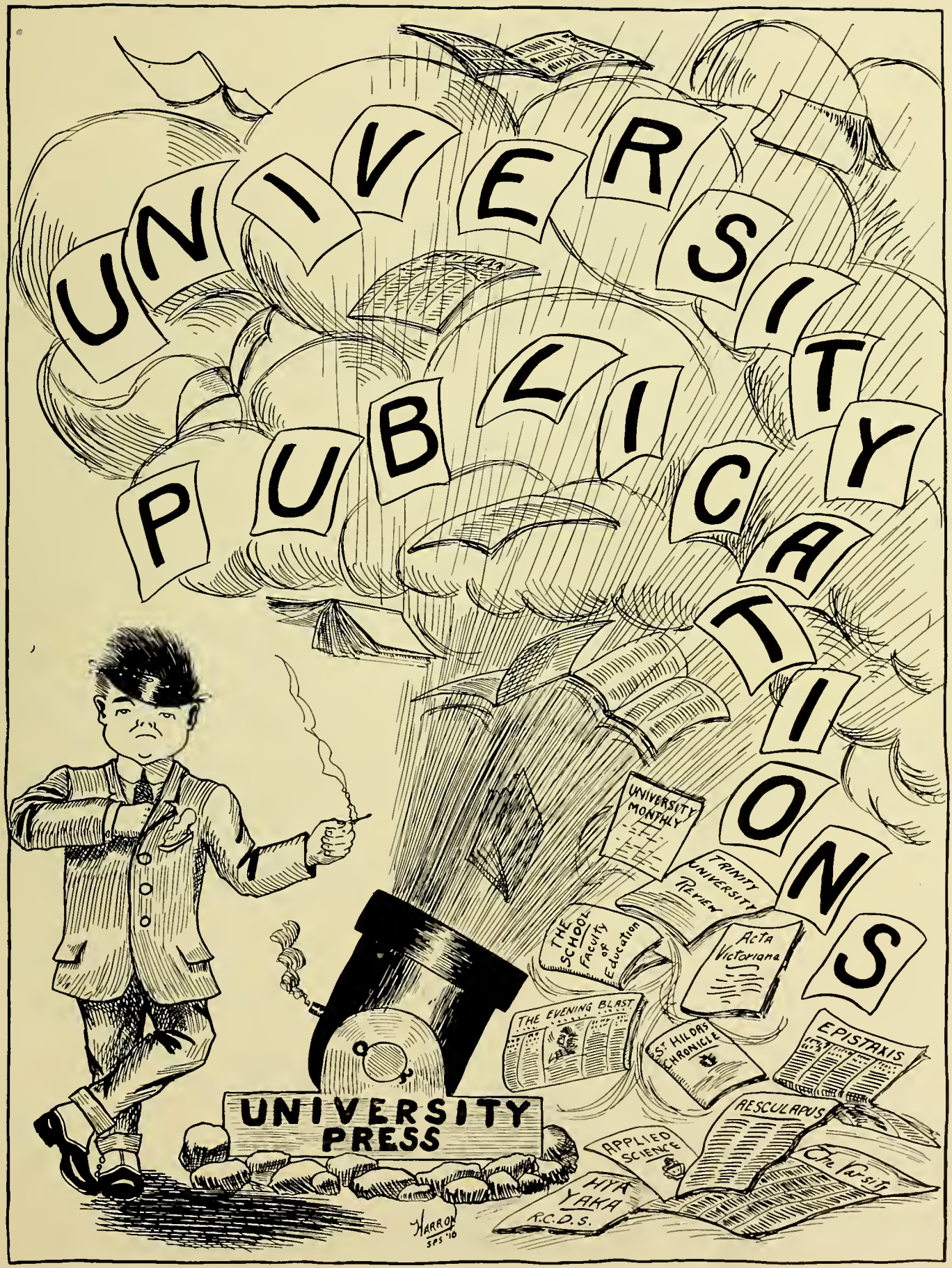
UNIVERSITY PUBLICATIONS
UNIVERSITY PRESS
UNIVERSITY MONTHLY
TRINITY UNIVERSITY REVIEW
THE SCHOOL Faculty of Education
Acta Victoriana
THE EVENING BLAST
St. HILDAS CHRONICLE
EPISTAXIS
AESCULAPIUS
APPLIED SCIENCE
HIYA YAKA
R.C.D.S.
HARROP
SPS '10

THE VARSITY STAFF, 1915-16.

BACK ROW—A. G. Ferguson, Sports Reporter; H. G. Donley, Sports Reporter; F. G. Gardiner, Sports Reporter; J. V. Drynan, Reporter; H. M. Gardiner, Reporter; W. J. McKenna, Reporter; J. R. Stirrett, Local Editor; F. A. McLennan, Reporter; B. Fox, Reporter.

THIRD ROW—Miss D. R. MacMillan, Reporter; J. M. McDonald, Sr. Medicine; F. L. Taylor, Reporter; Miss J. M. Pendergast, Reporter; E. R. Bier, Associate Editor; Miss Jess O'Neil, Education; R. A. Jamieson, Reporter; Miss E. Graham, Reporter; E. M. Johnson, Local Editor; S. Lehrman, Reporter.

SECOND ROW—C. S. Leekie, Sporting Editor; L. C. R. Batten, News Editor; Miss A. E. M. Parkes, Assistant Reporting Editor; T. K. Creighton, Managing Editor (Fall Term); A. R. Willmott, Editor-in-chief; G. G. Macdonald, Managing Editor (Spring Term); Miss D. J. Ferrier, B.A., Associate Editor; C. C. Grant, B.A., Business Manager; H. R. Kay, B.A., Reporting Editor.

FRONT ROW—L. L. Davidson, Local Editor; H. R. Clewes, Local Editor; H. V. Fisk, Local Editor; C. L. White, Exchange Editor; R. A. Sampson, Military Editor; W. R. Salter, Local Editor; F. J. Sullivan, Reporter.

ABSENT—R. D. Tannahill, Associate Editor; B. S. Cornell, Associate Editor.

ACTA VICTORIANA BOARD, 1915-16.

TOP ROW—H. Pawson, C.T., Miss. and Religious; D. Maclean, '18, Asst. Bus. Mgr.; D. B. Wilson, '16, Scientific; C. R. Nimmo, '17, Circulation Mgr.; W. G. Hardy, '17, Personals and Exchanges; H. P. Herington, '16, Locals.

SECOND ROW—Miss W. Mason, '17, Locals; E. F. Church, '16, Editor-in-Chief; C. E. Auger, B.A., Advisory; C. L. White, '16, Bus. Mgr.; Miss F. Irwin, '17, Athletics.

BOTTOM ROW—E. C. McLean, '16, Literary; B. C. Beasley, '17, Athletics.

ABSENT—Miss B. Sutherland, '16, Literary.

HYA YAKA EDITORIAL BOARD.

STANDING—H. Smith, R. W. Hoffman, F. E. Humphrey, H. W. Hogg, F. Deans, J. S. Gibson.
SITTING—H. C. Arnott, Treasurer; J. H. Reid, Business Manager; E. R. Bier, Editor; W. J. Taylor, Secretary; D. I. Seigel.
FRONT—H. H. Halloran, G. V. Fisk.

WYCLIFFE COLLEGE MAGAZINE EXECUTIVE, 1915-16.

STANDING—W. H. Fry, W. J. Taylor, D. Bright, S. K. Stiles, F. G. Lightbourn.
SITTING—L. C. Harrison, Business Manager; T. W. Scott, Editor; J. B. Bunting, Literary Editor.

WYCLIFFE COLLEGE LITERARY SOCIETY EXECUTIVE.

TOP ROW—V. G. Lewis, Curator; W. J. Morgan, 2nd Division Representative; A. Marchant, Assistant Secretary; J. B. Bunting, 2nd Vice-President; H. J. Pearson, 1st Division Representative.

BOTTOM ROW—J. J. Callan, Critic; H. Alderwood, 1st Vice-President; Rev. W. R. Armitage, M.A., President; E. A. Green, Secretary; J. S. Harrington, Treasurer.

Religious
Societies
HARROD
SPS '16

University of Toronto, Y. M. C. A.

THE Young Men's Christian Association of the University of Toronto has for its peculiar purpose and special duty the promotion among the men students of religious interest and activities. It is natural and normal for men to be religious, to strive for the realization of ideals, to aspire to better and higher conceptions. The religious consciousness is best developed during a man's student days. The University spirit is that of earnest inquiry after truth; the atmosphere is that of intellectual freedom. During student days a man's outlook is broadened and his sympathies are enlarged, and at this time he is most open to the influence of the Christian ideal; most responsive to the Christian conception of life, and the Christian doctrine of service.

Therefore, the University period of a man's life is a golden opportunity for the presentation of the claims of Jesus Christ; for the study of his message; and through these, for character-building; as well as the all-important problem of the means of continuing and spreading the knowledge of the Christ-ideal and Christ-spirit throughout the world.

It is the function of the Y.M.C.A. to do its "bit" in making the best of the opportunity at hand to encourage the study of the Bible, and the study of mission needs; to promote a desire for better living; to encourage participation in practical efforts for the betterment of the lives of men. Surely this is a field of supreme importance and value.

During the past year the work of the Association was carried on under circumstances altered by the war. In the minds of everyone, the war's demands pressed as the first duty. Red Cross and kindred appeals, military drill, study of the war, and, above all, the constant drain of men for overseas enlistment militated against continuity of work. However, in looking back over the present year, the various departments show up well in a comparison with normal times. The Bible Study groups in the various colleges were well attended throughout the year. The Missionary Conference in December stimulated war-time interest in missions. Volunteer workers were supplied to the down-town settlements.

The outstanding feature of the year was the visit of Raymond Robbins to Toronto in January, while on a tour of American and Canadian colleges. Mr. Robbins was brought into contact with a large number of men in college groups and in Convocation Hall meetings. The appeal he made for men to follow the Christian ideal could not be ineffective, strengthened as it was by the character of the man who made it, and the practical efforts he is making as a public man in the service of his fellow-men. His outlook and appeal are so sane and on so high a plane that he could not fail to inspire high resolves in the hearts of college men.

The Y.M.C.A. aims to be and really is the most effective unifying force in the University. It is the only organization in which large numbers of men from different faculties meet on common ground for common purposes. Yet one cannot but feel the desirability for the sake of a "Toronto spirit" as opposed to a local college loyalty of closer knowledge and sympathy among the men of the several faculties. Much of the work of the Association has perforce to be done in separate college groups, even where it would be, if practicable, of much value to broaden the views of all through contact with men of different interests.

The greatest factor in the past for the development of a united sentiment has been the association of students in "Y" work. The greatest hope for the future, I believe, is still the Y.M.C.A., with the much greater advantage it will have through the new Hart House. This building alone, which has been so admirably devised and planned with such a clear appreciation of the needs of the students and of the University, will be the unifying centre needed. The Association will have the use of quarters in the building in close touch with all student activities. The Y.M.C.A. will be a common centre, the expression of a worthy interest, and will be more than ever a force for the good of the University and the individual student.

J. P. Ferguson,
President.

FEDERAL CABINET, 1915-16. UNIVERSITY OF TORONTO YOUNG MEN'S CHRISTIAN ASSOCIATION.

TOP ROW—G. H. Glennie, B.A., Faculty of Education; G. F. Gibson, Dental College; K. C. Bell, University College; W. C. Givens, Medical College; J. R. Gilley, Sunday Services; N. L. Powell, Applied Science; E. B. Allan, Church Relationships; G. F. Kingston, M.A., Trinity College.

CENTRE ROW—G. S. Easton, B.A., Knox College; I. P. McNabb, B.A., Finance Convener; C. E. Frain, Vice-President; J. P. Ferguson, B.A., President; W. A. Smelser, Recording Secretary; R. B. Ferris, B.A., General Secretary; J. E. Griffith, B.A., Voluntary Study.

BOTTOM ROW—Fred Manning, Victoria College; J. R. Johnston, Pharmacy; G. H. Shull, Veterinary College; Herbert Turney, B.A., Membership.

ABSENT—F. Glover, B.A., Wycliffe; R. D. Tannahill, Book Exchange; G. B. Frost, Music; P. P. Zieman, Student Volunteer.

UNIVERSITY COLLEGE Y.M.C.A. EXECUTIVE, 1915-16.

TOP ROW—G. A. Ballantyne, New Student; J. F. Anderson, Student Volunteer; F. L. Morton, Bible Study; W. R. Salter, Secretary; C. E. Dyer, Assistant Treasurer.

CENTRE ROW—R. A. Walter, 2nd Vice-President; J. S. C. Dickson, 1st Vice-President; K. C. Bell, President; R. B. Ferris, General Secretary; D. A. McRae, Treasurer.

BOTTOM ROW—J. Kingsburgh, Social Service; I. McEown, Membership.

ROYAL COLLEGE OF DENTAL SURGEONS Y.M.C.A. EXECUTIVE, 1915-16.

TOP ROW—H. Aljoe, Membership; J. H. Reid, Handbook; J. Craig, Settlement; F. Humphrey, Missionary Finance; W. Loveridge, Bible Study; H. Conway, New Student.

BOTTOM ROW—L. R. Davidson, Treasurer; R. B. Ferris, General Secretary University Y.M.C.A.; G. F. Gibson, President; E. H. Clark, Vice-President; W. H. Scott, Secretary. Absent—Dr. Wallace Seccombe, Hon. President.

APPLIED SCIENCE Y. M. C. A. EXECUTIVE, 1915-16

TOP ROW—G. E. Stephenson, Membership; C. M. Willey, New Student; L. E. Willmott, Bible Study; E. W. McLeod, Finance; J. J. Weicker, 1st Year Councillor; T. W. Penhale, Secretary.

BOTTOM ROW—R. A. Barbour, Treasurer; N. L. Powell, President; Prof. R. W. Angus, Hon. President; R. B. Ferris, General Secretary; A. E. Berry, Vice-President.

ONTARIO VETERINARY COLLEGE, Y.M.C.A. EXECUTIVE, 1915-16.

TOP ROW—S. C. McKee; E. Laitinen; F. W. B. Smith; A. F. Mitchell; C. E. Buchanan; O. H. Foreman; J. W. R. Fasken.
BOTTOM ROW—S. E. Wiley, Treasurer; J. S. Glover, Vice-President; F. W. Schofield, D.V.Sc. (Tor.), Board of Directors; Principal E. A. A. Grange, Hon. President; G. H. Shull, President; A. E. Harding, Secretary.

WYCLIFFE COLLEGE MISSION SOCIETY EXECUTIVE, 1915-16.

A. C. McCollum,
Vice-President.

H. W. Dickinson,
Assistant Secretary.

L. C. Harrison, B.A.,
Secretary.

Rev. F. Glover, M.A.,
President.

T. D. Painting,
Treasurer.

CLUBS

International Polity Club

THE International Polity Club was probably more directly affected by the war than any other University association. Avowedly founded for the discussion of international relations, for the purpose of getting at the points of friction between countries, it saw the whole reason for its being undermined and destroyed by the conflicts now raging. The Club faces a second year of war in healthy condition, and with a programme drawn up to fit the needs of the time. Though there has been a drastic change in the Club's policy, yet the spirit and purpose, that of mutual helpfulness, is the same. It is a time of action, not of words, and realizing this the Club mapped out a year of useful and patriotic work. A register of volunteer workers was prepared to assist the Red Cross and other organizations in their regular work and in emergencies, when responsible workers are needed on a few hours' notice. The scheme which appeals most widely is the "Save Your Paper" campaign, by which the Polity Club, with the co-operation of the students, has undertaken to furnish regularly University men on overseas service with copies of the *Varsity*, college magazines and scrapbooks. The latter contain "News from Home" and are compiled by the women of Queen's Hall. Many letters have been received from Varsity men at the front expressing their appreciation of this thoughtfulness. By this means it is hoped to utilize the surplus University energy, and to give everyone an opportunity of "doing his bit," and to carry on some really useful work for the sake of the common cause.

A. R. M. Lower, President.
M. H. Kemerer, Sec.-Treas.

U. OF T. INTERNATIONAL POLITY CLUB, 1915-16

TOP ROW—W. A. Smelser, Applied Science Representative; Miss A. Stone, University College Representative; Miss N. W. Spencer, Victoria College Representative; Miss L. Hanna, Faculty Representative; M. R. Robinson, Victoria College Representative.

BOTTOM ROW—W. W. McLaughlin, Assistant Secretary; Miss D. G. Ferrier, B.A., 2nd Vice-President; A. R. M. Lower, B.A., President; Miss M. H. Kemerer, Secretary-Treasurer.

COMMERCE AND FINANCE CLUB OF THE UNIVERSITY OF TORONTO, 1915-16.

FIRST ROW (Top)—K. B. Read, '19; G. L. Pearce, '19; C. Mullett, '19; E. Gunn, '19; J. H. Ratcliffe, '19; E. J. L. Coles, '19; H. Bull, 19.

SECOND ROW—J. W. Alexander, '19, 1st Year Representative; W. M. Musgrove, '16; T. R. Merritt, '19; L. C. Teskey, '16; C. L. White, '16; G. S. Bere, '17; C. S. Leckie, '17.

THIRD ROW—R. W. Wilkinson, '18, 2nd Year Representative; E. W. Thomson, '18, Treasurer; J. S. Dickson, '16, President; M. A. Mackenzie, M.A., F.I.A., Honorary President; H. P. Herington, '16, Vice-President; C. R. Nimmo, '17, Secretary; A. G. A. Spence, '17, 3rd Year Representative.

BOTTOM ROW—C. W. McKeown, '19; E. B. Lowndes, '19; B. M. Scott, '19; L. W. Miskelly, '19.

ABSENT—L. H. Rehder, '16; M. G. Gunn, '17; C. B. Fisher, '17; V. H. Emory, '19.

EXECUTIVE OF UNIVERSITY COLLEGE MODERN LANGUAGE CLUB, 1915-16.

STANDING (from left to right)—Miss H. H. Hoffman, 1st Year Representative; Miss H. W. Currie, Business Manager of Plays; Miss G. M. Bruce, 2nd Year Representative; Miss V. A. Robinson, 2nd Vice-President.

SITTING (left to right)—Miss A. M. Cordingley, Secretary; Miss M. S. Hall, President; Mr. F. C. A. Jeanneret, B.A., Hon. President; Miss J. M. Pendergast, 1st Vice-President; Miss M. R. Squair, Treasurer.

EXECUTIVE OF MATHEMATICAL AND PHYSICAL SOCIETY, 1915-16.

TOP ROW—J. G. Sharp; M. V. Powell; T. H. Milne; H. D. Lang.

BOTTOM ROW—H. H. Plaskett, President; Miss J. Holmes; A. T. DeLury, Hon. President; Miss E. G. Mavor; W. S. Jenkins, Secretary-Treasurer.

INDUSTRIAL CHEMICAL CLUB EXECUTIVE, 1915-16.

TOP ROW—D. Boyd, Retired President; G. G. Macdonald, Vice-President; C. E. Oliver, 4th Year Representative; J. E. Fasken, Secretary-Treasurer.

BOTTOM ROW—J. V. Dickson, 3rd Year Representative; Dr. W. H. Ellis, Hon. President; N. B. Brown, President; Prof. J. W. Bain, Hon. Vice-President.

Newman Club

IT is much to the surprise of a freshman when he is told that Newman Hall was founded but three short years ago. Hard is it to believe that any association could in such a short space of time attain such great popularity and acquire such a solid foundation. The reason may be that there was formerly a heartfelt need and Newman Hall worthily supplied the want. Its work has been conducted during this period somewhat after the fashion of a Catholic Y. M. C. A.

For the first two years the rector was Rev. T. F. Burke and he must be given due credit for to him the Club owes much of its success. The new rector is Rev. Jno. Burke, a man of action and character, who in a short space of time has added new interest to every Club activity.

The ultimate objects are many, chief amongst them the encouraging of the members in the practice of their religion and its duties. There are three services on Sunday, Mass at nine, after which is served a light breakfast. At ten Mass is again said and evening devotions are conducted at seven. At these latter services important topics are dealt with in the instructions. The world at large expects every student with a university education to be able to give some account of his religion. To enable him to do this the topic usually consists in the explanation of some fundamental doctrine of the Church. Monthly Communions have been introduced this year and afford a reunion for over two hundred members of the Club, as there is a full attendance. So through the year every religious need is looked after by timely devotions and the annual retreat.

But the Club does not confine itself to religious activities. In the literary and social fields it has progressed with great strides. Each Friday evening are given entertainments which are varied to sustain the interest. One, however, is reserved each month for the Club dance. As usual on Wednesday afternoons the ladies give their tea. The proceeds this year go for our boys at the front. The Saturday afternoon musicales are gaining a well-deserved and widespread popularity. The talent obtained is the best in this country. But to mention a few: The stars of the Boston Grand Opera Company, the Cherniovsky Brothers, Miss Evelyn Starr; these and many other artists of rare ability willingly rendered their services to the Club and carried away with them the sincerest gratitude of Newman Hall.

The "Year Book" campaign this year is a great success, owing to the earnestness of the members. Their motto is "Ten thousand or bust." Seven teams were organized and the rivalry between them is much in evidence. This work is a material aid in keeping up the maintenance of Newman Hall.

Members of both sexes are doing their bit for their country. In the khaki-clad ranks of the army in France are seen the faces of many Newman Club members among both officers and men of the ranks. The majority of those left behind are training in the C.O.T.C. At teas and receptions the occasional click of the knitting needle tells the part the fair sex is also playing in helping our soldier boys.

Much of the effectiveness of the Club consists in its hold upon the graduates. The undergraduate body is backed up by a powerful Alumni Association, which holds its regular meetings in the Club building. This constitutes a strong link by which the influence of the Club is extended beyond the limits of the University. On the whole in a short space of time Newman Hall has accomplished vastly more than the common majority expected.

MARGARET C BLAGDON
CORRESPONDING SECY
JOHN J O'CONNOR
1ST VICE-PRES
E F SANDERS
RECORDING SECY
J J O'BRIEN
TREASURER
The Toronto Newman Club
1915 - 1916
JOHN CALLAHAN
PRESIDENT
Rev JOHN E BURKE CSP
RECTOR
MARY K RODDEN
2ND VICE-PRES

EXECUTIVE INTERCOLLEGE DEBATING UNION, 1915-16.

Hon. W. H. Hearst, Hon. President (absent).

TOP ROW—H. E. Orr, Trinity; J. McCarthy, St. Michael's; F. W. Kemp, McMaster; E. L. Biggar, U. C.; H. Herington, Victoria; W. J. Beaton, B.A., Osgoode; W. E. Jones, Medicine.

BOTTOM ROW—W. B. Honeywell, S.P.S., Vice-President; A. Lane, B.A., Knox, President; J. A. Paterson, K.C., Hon. Vice-President; W. F. Wallace, M.A., Wycliffe, Sec.-Treasurer; J. P. Ferguson, B.A., Students' Council.

DENTAL COLLEGE ORCHESTRA, 1915-16.

TOP ROW—R. J. M. Montgomery; R. F. Taylor; T. Jones; Dr. W. E. Willmott, Hon. President; S. Kemp; H. L. McInally.
BOTTOM ROW—A. Couture, Librarian; R. E. Laing, Leader; L. Drake MacLaurin, President; G. V. Fisk, Secretary-Treasurer; R. C. Wood.

CONVOCATION HALL SUNDAY SERVICES USHERS.

TOP ROW—C. Atkinson, N. C. Wood, G. Eade, W. G. Manson, E. R. Gilley, G. S. Hammond, N. C. Hart, B. Summer, C. E. Buchanan.
CENTRE ROW—A. O. Rogers, G. A. McEwen, C. E. Oliver, J. R. Gilley, Convener; Pres. Falconer, R. B. Ferris, Sec.-Treasurer; L. E. Willmott, J. Souter, J. J. Craig.
BOTTOM ROW—S. Taylor, A. E. Berry, H. McTavish, D. W. McKay, E. R. Foster, C. T. Moyle, C. Frain, R. D. Tannahill, G. H. Shull.

UNIVERSITY SERVICES CHOIR.

SEATED IN FRONT—Grenville B. Frost, Organist: President Falconer; R. B. Ferris, General Secretary Y.M.C.A.

ST. MICHAEL'S TRACK TEAM, 1915-16.

STANDING—I. Forrestal, L. Markle, J. B. Morrissey, G. V. Shea, V. Gillogly.
SEATED—F. McKenna, E. E. Bunyan, W. J. Hattrick (Mgr.); N. Anderson.

O. V. C. A. A. EXECUTIVE COMMITTEE, 1915-16.

TOP ROW—J. W. Heppleston, R. Stewart, L. A. Donavan, T. H. Lavre, H. Caldwell.

BOTTOM ROW—C. S. Shumway, M. L. Carey, Treasurer; L. R. Robinson, President; J. D. Hogan, Secretary; K. L. Hoskin.

APPLIED SCIENCE AND ENGINEERING, 1ST YEAR EXECUTIVE.

TOP ROW—F. P. Downey, Representative on Students' Council; W. F. Irvin, Civil Representative; W. D. Stalker, Electrical Representative.

BOTTOM ROW—K. L. Carruthers, Athletic Representative; J. H. Rogers, Vice-President; P. T. Seibert, President; E. B. Philip, Secretary and Treasurer.

L. W. Dales
Pres.
F. S. Parney
Vice Pres.
A. W. Macpherson
Sec.-Treas.
MEDICAL BUILDING
D. C. Bastow
2nd Yr. Rep.
C. E. Laventure
1st Yr. Rep.
MEDICAL ATHLETIC EXECUTIVE
1915-16
Freeland
Toronto

NORTH UNIVERSITY RESIDENCE.

TOP ROW—K. Bell, W. Creehan, H. McQuarrig, C. A. Spence, J. Reginal, J. P. McClelland, J. Wales, P. M. Ballantyne.

SECOND ROW—J. Fraser, S. Coulter, G. A. Whatley, H. S. Spencer, J. D. Kinsman, L. R. Shoebottom, H. Fenwick, F. B. Kechie, G. T. Walmsley, N. F. Morrison, G. V. Ryckman, George Lyon.

THIRD ROW—T. Carley, D. G. McLean, L. Boulter, J. Orechkins, H. L. McLelland, V. H. Tilson, G. McPherson, G. R. D. Farmer, H. Forman, S. Silverman, A. W. Smithson, W. H. Reilly, G. S. Bier, L. A. Brown, T. J. McInnis.

SITTING—C. V. Mulligan, W. B. Dickson, Frank Flynn, Arthur Blakely, Pres.; Dr. L. Gilchrist, Roy Rankin, C. S. Dickson, P. McMahon, Herb. Eastwood.

EAST UNIVERSITY RESIDENCE.

TOP ROW—E. W. Stewart, E. C. Corana, R. W. Urquhart, H. Godelph, H. A. Tuttle, F. Pollock, F. E. Johnson, W. H. Porter, F. L. Ward, W. Henry, F. Free, R. A. Jamieson, J. A Sweet, Otto Nieuwejaar, P. A. Sykes, E. Ellis, J. Coles, C. B. Gill, J. Beatty, P. T. Geiker, H. A. Parr.

SECOND ROW—C. W. Kern, T. S. Douglas, O. W. Titus, F. W. Forgie, C. S. Parsons, W. H. Grant, W. M. Smith, E. D. McInnes, R. H. Taylor, R. W. Hurlburt, W. M. McDonald.

SITTING—Gordon Hamilton Code, Capt. Paymaster 169th Batt.; D. Lowe, G. A. Scullard, N. O. Thomas, Treasurer; Dr. H. K. Detweiler, Don; W. D. Logie, Sec.; E. L. Biggar, Pres.; J. C. Colleran; G. A. Bentley, Vice-Pres.

SOUTH UNIVERSITY RESIDENCE.

BACK ROW—W. Twohey, M. H. Stalker, J. A. Jackson, G. L. Stepler, R. D. Ratz, G. L. Parney, L. C. McMurtry.

SECOND ROW—B. A. Hodgins, A. L. Livingstone, W. P. Warner, Lieut. A. L. Horton, L. Kert, Lieut. C. M. Willey, Alexander J. A. Harcourt, W. H. Miller, I. N. Logan, F. J. Lyle, J. W. Tice.

FIRST ROW—J. C. Cummings, R. G. Ratz, K. M. Heard, J. W. Hess, Lieut. F. M. Mitchell, W. Geddes, S J. Krug, W. Ball, W. B. Rutherford, H. Nicholson, E. W. McPherson, G. E. Stephenson, Sergt. E. F. Sanders, J. Hill, Gordon Bell, J. C. Minns, G. Woonton, R. A. Carson.

SITTING—G. R. Scott, W. E. Blatz, Sec.-Treas.; Capt. Adj. E. J. Kylie, Don.; Gordon Nott, Pres.; F. S. Parney, F. A. Logan, Herbert Turney, B.A.

ABSENT—C. S. Leckie, House Committee; W. D. Swan, W. P. Dale, C. K. Duff, Alex. Gregory, G. M. Huyck.

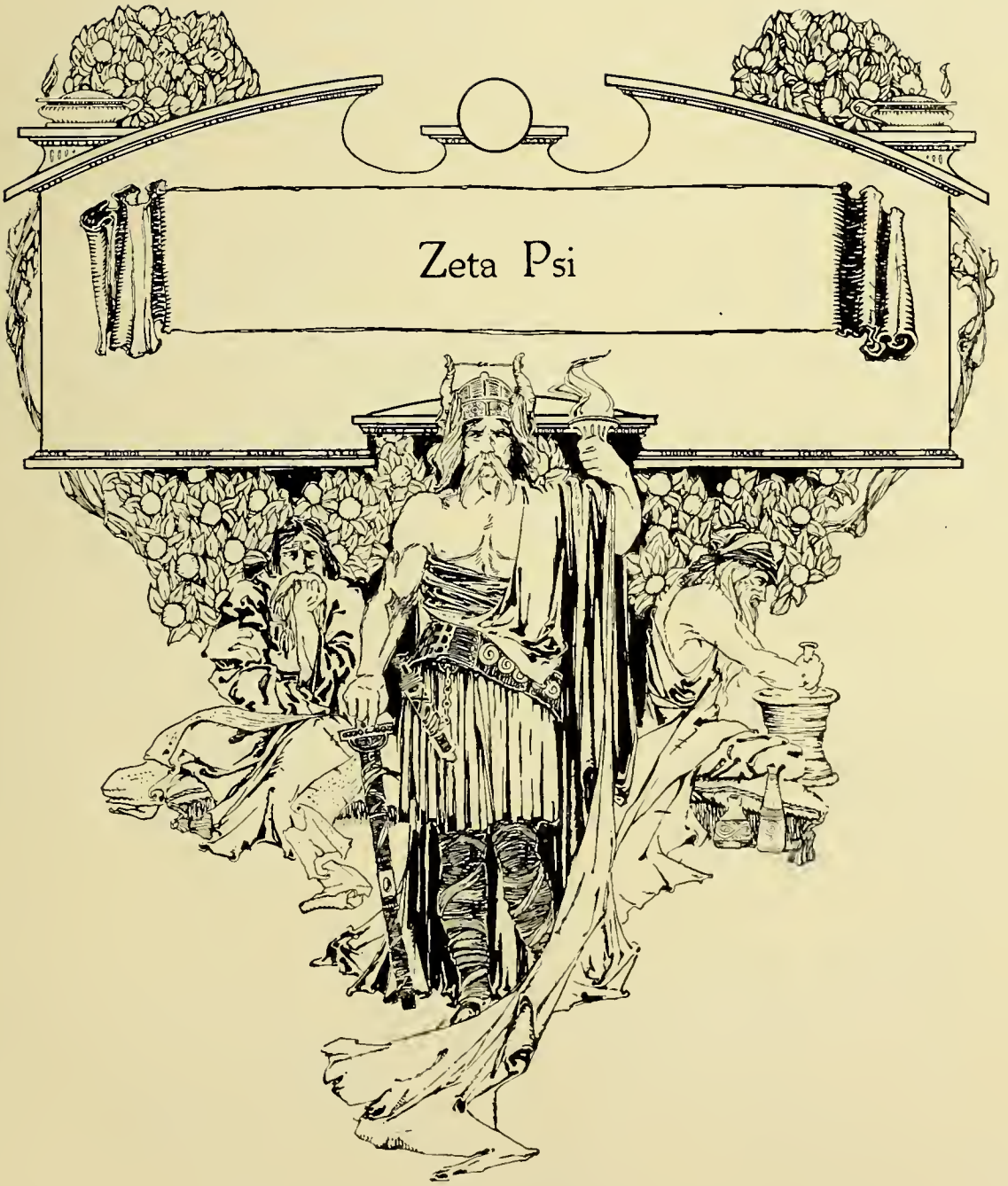
Zeta Psi

Zeta Psi Fraternity

Founded at University of New York, 1846

ROLL OF CHAPTERS

University of New York	1846
Williams College	1848
Rutgers College	1848
University of Pennsylvania	1850
Colby University	1850
Brown University	1852
Tufts College	1855
Lafayette	1857
University of North Carolina	1858
University of Michigan	1858
Bowdoin College	1868
University of Virginia	1868
Cornell University	1869
University of California	1870
University of Syracuse	1875
University of Toronto	1879
Columbia University	1879
McGill University	1883
Case School of Applied Science	1885
Yale University	1889
Leland Stanford University	1892
University of Minnesota	1899
University of Illinois	1909
University of Wisconsin	1910

Theta Xi Chapter of the Zeta Psi Fraternity

Founded at the University of Toronto, March 27th, 1879

FRATRES IN FACULTATE

H. H. Langton
O. P. Edgar
D. J. G. Wishart
J. McGregor Young
H. S. Hutchison
F. A. Cleland
Wm. Goldie

FRATRES IN UNIVERSITATE

L. G. Campbell
L. L. Lindsay
A. A. Bolté
J. V. Drynan
R. R. Flemming
J. R. McMurrich
G. A. Sullivan
W. H. Crehan

FRATRES IN BELLO

D. King Smith
G. Royce
F. O. Bolté
F. G. Mathers
A. B. Whaley
A. W. R. Sinclair
W. W. Stratton
G. O'Brian
H. J. Maclaren
G. Heighington
H. Blake
K. Y. Sinclair
R. A. Brown
F. G. Hellmuth
W. G. Blackstock
A. F. Aylesworth
L. B. Robertson
A. M. Boyd
D. J. Armour
S. Temple Blackwood
L. M. Rathbun
M. R. Gooderham
R. K. Barker
C. A. Moss
T. W. Lawson
R. G. Armour
T. Moss
R. S. Northcote
J. Beverly Robinson
A. W. M. Ellis
E. N. Armour
H. H. Barwick
H. M. Wilson
J. S. Gzowski
S. C. S. Kerr
G. Blackstock
K. M. VanAllen
D. E. S. Wishart
E. Bristol
A. B. LeMesurier
H. H. Ellis
J. C. Maynard
J. Kay
R. T. Bethune
C. B. Lindsay
J. W. Ross
I. M. R. Sinclair
E. Ryrie
A. B. Moffat
G. A. Gooderham
M. S. Haas
G. P. Dunstan
H. L. Symons
G. S. Gregory

FRATRES IN URBE

Henry Brock
Douglas Armour
S. V. Blake
C. A. Boone
H. N. Gzowski
H. S. Osler, K.C.
J. H. Moss, K.C.
C. S. Gzowski, Jr.
N. C. Gzowski
G. F. De St. R. Burton
E. W. H. Blake
W. H. Hargraft
B. C. Ansley
M. C. Cameron
F. R. McKelcan
D. Porsten
A. B. Cameron
J. G. MacKay
W. P. Eby
D. K. Edgar
R. H. Parmenter
Hume Blake, Sr.
G. G. S. Lindsay, K.C.
F. A. Drake
C. E. Gooderham
A. L. McAllister
J. W. Gilmour
W. P. Thompson
W. A. Smith
H. F. Gooderham
A. J. Mackenzie
B. B. Cronyn
E. P. Brown
R. B. Fudger
C. C. Robinson
P. J. Kiely
G. F. Moss
H. W. Mickle
E. Bayley, K.C.
J. L. Boyd
A. J. McAllister
A. D. Crooks
E. J. Bristol, K.C.
G. E. Gooderham
F. C. Jarvis
R. S. Waldie
G. S. Holmstead
L. Boyd
N. R. Beal
I. E. Robertson
E. Boyd
J. Leys Gooderham
A. Gilmour
H. D. Gooderham
S. G. Grafton
Hume Blake, Jr.
G. B. Coyne
R. K. Gordon
J. D. Beasley
A. H. Royce
E. A. Greene
J. J. Spence
W. B. Caldwell
L. D. Lefroy

ALPHA PSI CHAPTER

R. B. Henderson
John W. G. Greey
H. Howitt
O. T. Macklem
Douglas Ross
D. S. Robinson
G. T. Jennings
N. F. I. Dey

XI CHAPTER

Dwight J. Turner

KAPPA CHAPTER

R. C. Brown
R. Cooper

ALPHA CHAPTER

E. L. Green

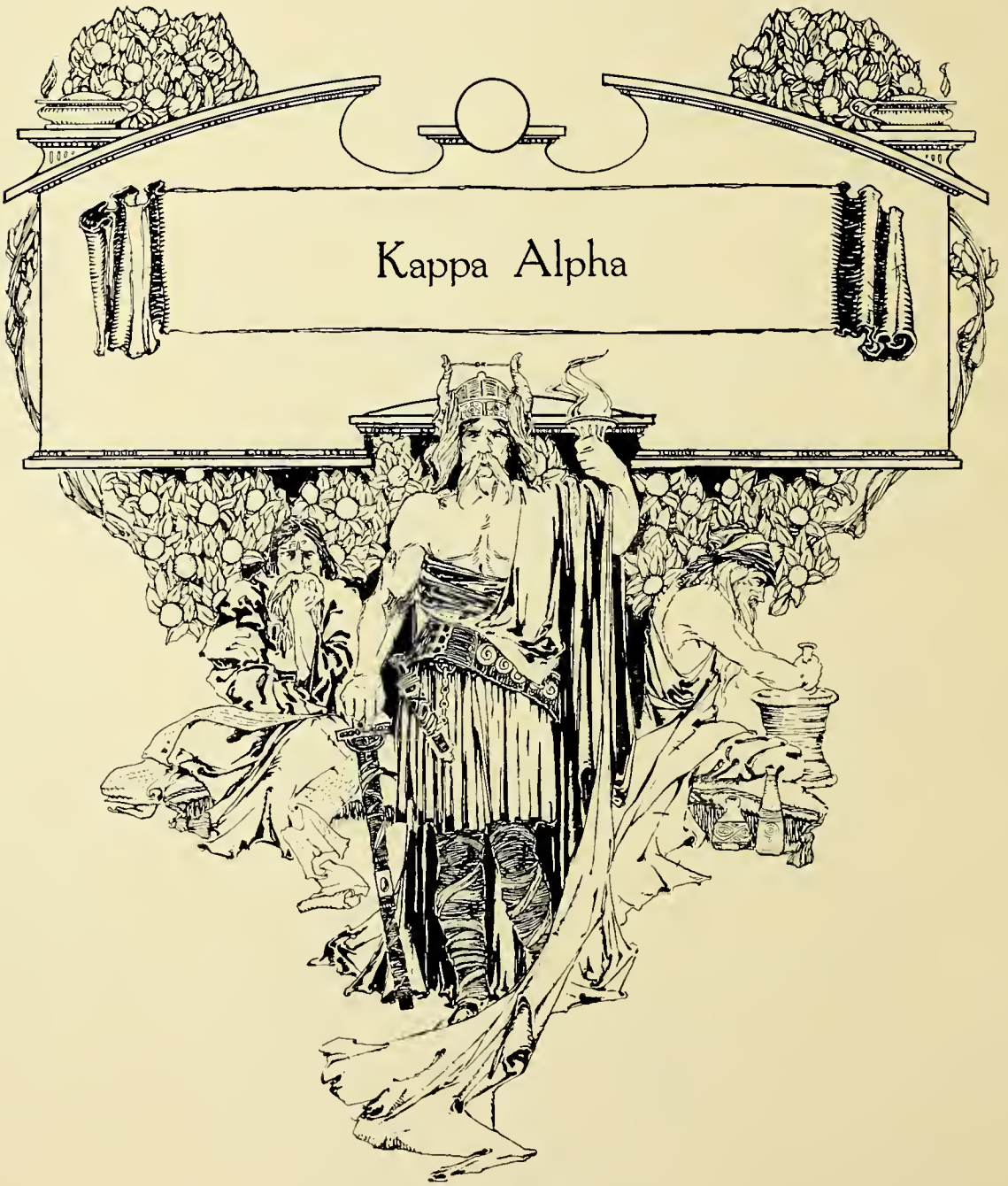
Kappa Alpha

Kappa Alpha Society

Founded at Union College, 1825

ROLL OF CHAPTERS

New York Alpha	Union College	1825
Massachusetts Alpha	Williams College	1833
New York Beta	Hobart College	1844
New York Gamma	Cornell University	1868
Ontario Alpha	University of Toronto	1892
Pennsylvania Alpha	Lehigh University	1894
Quebec Alpha	McGill University	1899
Pennsylvania Beta	University of Pennsylvania	1913

Kappa Alpha Society

Founded at the University of Toronto in 1892

FRATRES IN FACULTATE

J. A. S. Graham
W. W. Wright

O. R. Mabee

A. B. Wright
H. M. Tovell

FRATRES IN UNIVERSITATE

Alexander Edward MacDonald
Walter Howard Batten
Leonard Lynde Youell
James Roderick Maclaren
Jardine Turner Wilson
George Seymour Lyon

Montagu Herbert Bird
William Tertius Caven
Wilfred Herbert Denton
William Pate Mulock
Edwin Comstock Cossitt
Van Rensselaer Irvine

Alexander Hamilton Gillespie
John William Gillespie
Arthur Cyril Dean
Bertram Kirkpatrick Johnston
Harold Lawrence Crowe
Crawford Gael Monro Grier

FRATRES IN BELLO

A. E. McLaughlin
H. A. Burbidge
F. M. Perry
E. R. Street
C. G. Bryan
A. B. Wright
D. J. Cochrane
A. C. Snively
N. O. Leslie
D. H. C. Mason
S. C. Snively
J. F. Lash
W. C. Cochrane
F. A. McGiverin
L. P. Sherwood
G. H. Wallace
R. Y. Cory
R. P. Saunders
R. D. Hague
L. Whittemore
R. M. Harcourt
S. W. C. Scott
W. D. Herridge
G. E. D. Greene
H. A. Driscoll

H. M. Tovell
J. S. Beatty
A. E. Duncanson
R. J. Gill
R. C. Lee
W. T. Willison
W. L. Scandrett
N. C. Millman
J. P. Alexander
H. M. Harman
C. E. Kilmer
W. J. G. Burns
J. D. Scott
H. V. Wrong
R. F. Thompson
G. W. Rutter
P. L. Armstrong
E. A. Greene
G. B. Taylor
G. E. Blake
C. H. A. Armstrong
S. H. Crawford
H. H. Wrong
N. H. Daniel

G. G. May
R. Dashwood
N. C. Fergusson
K. W. Junor
G. R. Dashwood
F. H. Marani
A. E. MacDonald
L. L. Youell
H. L. Devlin
Benson Wright
Hamilton Cassels, Jr.
E. P. Johnston
H. S. Gooderham
G. R. Marani
G. S. Lyon
J. H. N. Drope
M. H. Bird
R. H. Massey
A. H. Vernon
H. Thompson
W. H. Denton
W. P. Mulock
E. C. Cossitt
A. C. Dean
C. G. M. Grier

FRATRES IN URBE

S. C. Wood
W. H. P. Parker
G. Larratt Smith
W. Miller Lash
D. B. Macdonald
A. F. Barr
C. S. Macdonald
F. B. F. Benson

J. T. Richardson
J. W. Hobbs
F. M. Rutter
F. C. Smallpiece
H. E. Beatty
J. C. Boeckh
F. A. McGiverin

J. A. D. McCurdy
A. E. Gooderham
A. T. Fergusson
F. M. Macdonald
W. B. MacPherson
C. S. Crawford
S. S. Mills
J. C. Hope

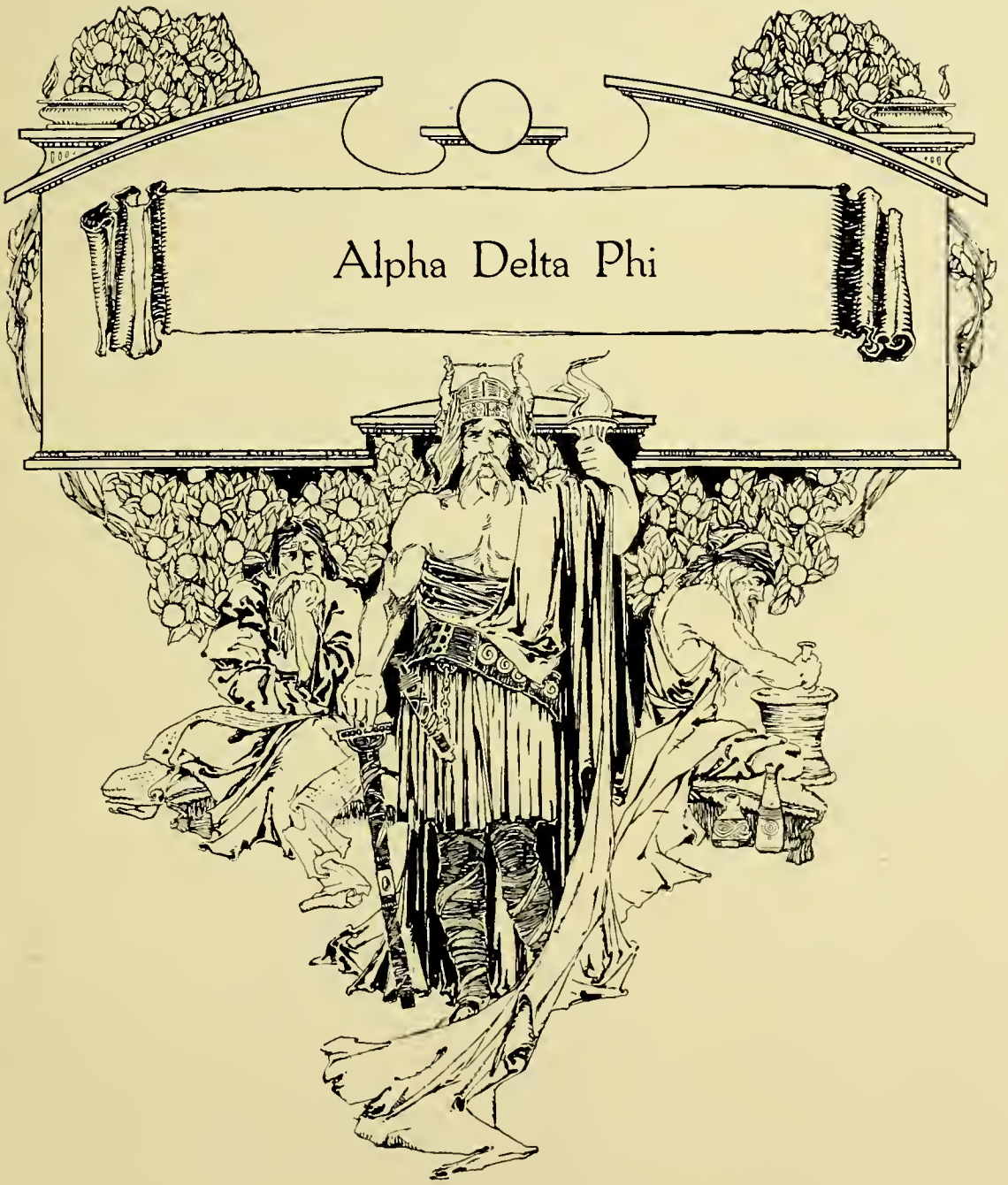
Alpha Delta Phi

Alpha Delta Phi

Founded 1832

Hamilton	Hamilton College	1832
Columbia	Columbia University	1836
Yale	Yale University	1836
Amherst	Amherst College	1836
Brunonian	Brown University	1836
Hudson	Adelbert College	1841
Bowdoin	Bowdoin College	1841
Dartmouth	Dartmouth College	1845
Peninsular	University of Michigan	1851
Rochester	University of Rochester	1851
Williams	Williams College	1851
Middletown	Wesleyan University	1856
Kenyon	Kenyon College	1858
Union	Union College	1859
Cornell	Cornell University	1869
Phi Kappa	Trinity College	1878
Johns Hopkins	Johns Hopkins University	1889
Minnesota	University of Minnesota	1891
Toronto	University of Toronto	1893
Chicago	University of Chicago	1896
McGill	McGill University	1897
Wisconsin	University of Wisconsin	1902
California	University of California	1908
Illinois	University of Illinois	1911

Alpha Delta Phi Fraternity

TORONTO CHAPTER—FRATRES IN FACULTATE

Alfred Baker
Louis Beaufort Stewart
James Mavor
William Warner Jones
John D. Falconbridge

FRATRES IN UNIVERSITATE

William Earl Smith
George Roper Gouinlock
Edward Alexander Bird
Hilliard Brooke Bell

FRATRES IN BELLO

Capt. T. D. Archibald
Lieut. G. M. Boyd
Lieut S. S. Burnham
Major H. H. Burnham
Lieut. P. W. Beatty
Lieut. H. J. Burden
Lieut. A. S. Bourinot
Capt. H. I. Bird
Capt. G. W. Chaplin
Lieut. C. T. Clark.
Lieut. E. G. Clarkson
Lieut. M. A. Clarkson
Lieut. O. D. Cochrane
Lieut. C. P. Cotton
Capt. H. Coulthard
Lieut.-Col. J. J. Creelman
Capt. A. T. Davidson
Lieut. W. M. Davidson
Lieut. E. M. Dann
Lieut. J. H. Douglas
Lieut. K. C. Fellowes
Lieut. J. J. Foy
Lieut. A. B. Garrow
Lieut. J. U. Garrow
Capt. J. S. Galbraith
Lieut. R. D. Galbraith
Capt. G. R. Geary
Lieut. C. W. G. Gibson
Lieut. F. R. Gibson
Capt. W. L. L. Gordon (killed in action)
Lieut. D. S. Graham
Lieut. C. G. Harmer
Capt. V. J. Hastings
Lieut. T. L. Harling
Lieut. H. A. Heaton
Lieut. W. D. Hudson
Sapper H. J. Keys
Lieut. M. R. Kingsford
Lieut. A. B. Lindsay
Major J. Mills
Lieut.-Col. McLaren
Lieut. A. W. McDonald
Lieut. A. P. McLean
Lieut. F. W. Macdonald
Lieut. I. M. Macdonnell
Lieut. A. C. Matthews
Lieut. T. R. Manning
Major W. J. D. Malloch
Col. G. T. McFarland
Lieut. A. S. McArthur
Capt. J. R. Meredith
Lieut. D. A. H. Nelles
Major A. H. O'Brien
Major L. C. Outerbridge
Lieut. J. A. N. Ormsby
Lieut. G. Y. Ormsby
Lieut. J. H. Phippen
Lieut.-Col. R. D. Panton
Capt. H. E. Roaf
Lieut. E. E. Ryerson
Capt. G. C. Ryerson (killed in action)
Lieut. A. H. Smith
Lieut. A. G. Scott
Capt. G. B. Schwartz
Capt. G. S. Strathy
Major G. E. Vansittart
Lieut. C. I. VanNostrand
Lieut. P. L. Washington
Lieut. H. C. Walker
Lieut. J. R. Woods

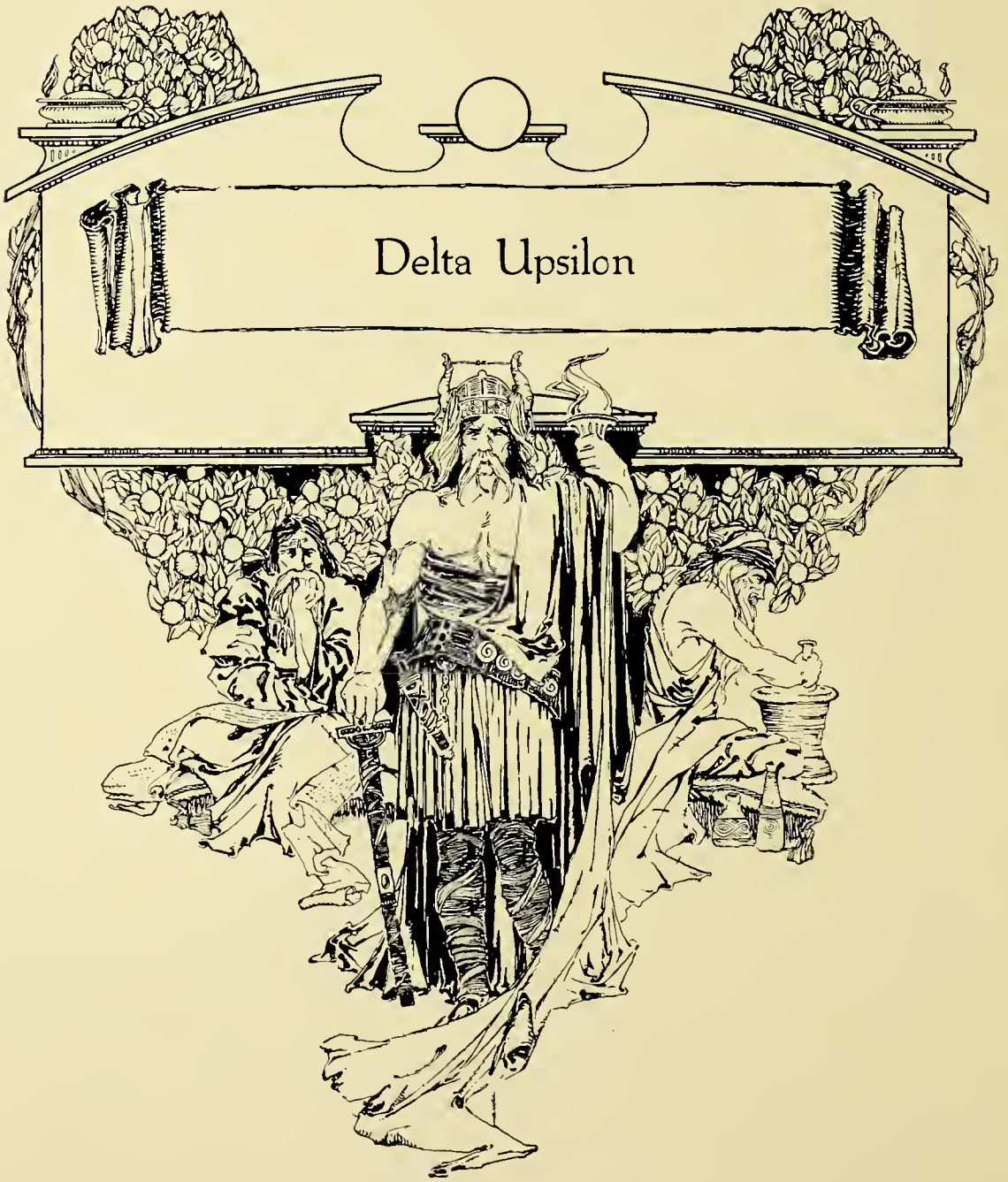
Delta Upsilon

Delta Upsilon Fraternity

Founded 1834

Williams College....1834
Union College....1838
Amherst College....1847
Hamilton College....1847
Adelbert College....1847
Colby University....1850
University of Rochester....1852
Middlebury College....1856
Bowdoin College....1857
Rutgers College....1858
Brown University....1860
Colgate University....1865
University of City of New York....1865
Miami University....1868
Cornell University....1869
Marietta College....1870
Syracuse University....1873
University of Michigan....1876
North-Western University....1880
Harvard University....1880
University of Wisconsin....1885
Lafayette College....1885
Columbia College....1885
Lehigh University....1885
Tufts University....1886
De Pauw University....1887
University of Pennsylvania....1888
University of Minnesota....1890
Massachusetts Ins. of Technology....1891
Swarthmore College....1894
University of California....1895
Leland Stanford Jr. University....1896
McGill University....1898
University of Nebraska....1898
University of Toronto....1899
Chicago University....1901
Ohio State University....1904
University of Illinois....1905
University of Washington....1910
Penn. State College....1911
Iowa State College....1913
Purdue University....1914
Indiana....1915

Delta Upsilon Fraternity

TORONTO CHAPTER

FRATRES IN FACULTATE

Maurice Hutton
James Frederick McCurdy
Malcolm William Wallace
James Brebner
Joseph Stanley Will
Hiram Job Crawford
Alexander Grant Brown
William Alexander Kirkwood

FRATRES IN UNIVERSITATE

1916	1917	1918	1919
A. B. McKay	J. Banigan	H. Proctor	T. R. Merritt
W. Zimmerman	R. A. Walter	G. Cummings	A. E. Mix
	A. S. Mathers	C. C. Richardson	A. R. Gordon

FRATRES IN BELLO

W. E. Doherty
John Gunn
J. Hendrie
T. C. Irving
A. J. McKenzie
Fred. Young
Gordon Gallie
H. M. Nicholson
J. G. Weir
S. G. Bennett
A. A. Fletcher
F. H. Wood
W. H. Tytler
D. B. Webster
A. C. Spencer
J. M. Robertson
T. J. Williams
W. N. Hanna
R. J. Orde
C. Keyes
E. C. Bevan
J. A. Ramsay
J. B. Brebner
H. E. McCutcheon
D. Maclean
P. A. Laing
J. A. Clarke
S. Beckett
H. A. Bruce
Alex. Wilson
Geo. Ballard
Thomas Gibson
Percy Biggs
E. J. Kylie
J. M. Wood
Arch. Foulds
Lester Husband
M. M. Hart
Harry Bossiter
E. V. Graham
H. Webster
Lisle Le Sueur
J. H. Clark
C. B. Henderson
E. C. Sheppard
M. A. Seymour
G. T. Evans
C. C. Thompson
W. C. James
T. R. Loudon
W. J. Preston
J. E. Sharman
Gerald Megan
Max Kerruish
W. C. Laird
Hubert Brown
R. Jameson
V. C. Gordon
C. C. Bell
L. R. Shoebottom
C. E. Baker
P. F. McIntyre
A. A. Wood
W. J. T. Wright

Nu Sigma Nu

Nu Sigma Nu Fraternity

Founded in 1882

Alpha	University of Michigan	1882
Beta	Detroit College of Medicine	1889
Delta	Western University of Pennsylvania	1895
Epsilon	University of Minnesota	1881
Zeta	Northwestern University	1891
Eta	University of Illinois	1892
Theta	Medical College of Ohio	1892
Iota	Columbia	1893
Kappa	Rush Medical College	1893
Lambda	University of Pennsylvania	1897
Mu	Syracuse University	1897
Nu	University of Southern California	1897
Xi	University and Bellevue Hospital Medical College	1897
Omicron	Union University	1899
Pi	Washington University	1900
Rho	Jefferson University	1900
Sigma	Western Reserve University	1900
Tau	Cornell University	1900
Upsilon	Cooper Medical College	1900
Phi	University of California	1900
Chi	University of Toronto	1902
Pi Mu	University of Virginia	1904
Beta Alpha	University of Maryland	1904
Beta Beta	Johns Hopkins University	1905
I. C. I.	University of Buffalo	1905
Beta Delta	University of Iowa	1906
Beta Epsilon	University of Nebraska	1906
Delta Epsilon Iota	Yale University	1907
Beta Eta	Indiana University School of Medicine	1908
Beta Theta	University of Kansas School of Medicine	1909
Beta Iota	Tulane University of Louisiana	1910
Beta Kappa	Harvard Medical School	1912

Nu Sigma Nu Fraternity

PHI CHAPTER

Founded in Toronto, 1902

FRATRES IN FACULTATE

Alexander McPhedran
Frederick N. G. Starr
Gideon Silverthorn

J. Playfair McMurrich
Geoffrey Boyd
Herbert A. Bruce
Andrew Hunter

James G. Fitzgerald
Roscoe R. Graham
Herbert K. Detweiler

FRATRES IN UNIVERSITATE

1916

Stanley G. Graham
James E. Barry
G. Hubert Stobie
Arthur C. Norwich
Allan Y. McNair
Malcolm J. Wilson
Harry B. Hetherington
Lysle O. Shaw
George M. Cameron

1917

Cecil O. Miller
Percival R. Shannon
W. W. Barraclough, M.A.
Frank J. Adams
W. T. B. Mitchell
Frederick S. Parney

1918

John R. L. Eede

Glen E. Coulson
Robert B. Kennedy

1919

Arthur B. McCarter
John L. Sutherland
Harold I. Palmer
William E. Johnston
Wilfred P. Warner

1920

Wilfred L. Graham

FRATRES IN BELLO

Graham Chambers
Andrew R. Gordon
Irving H. Cameron
Alexander Primrose
John J. Amyot
C. Stanley McVicar
Frederick E. Watts
James A. Roberts
Norman J. Yellowlees
Noble C. Sharpe
J. George Campbell
Percival K. Menzies
Stanley G. Mills

George R. Philp
Clare G. Brink
John M. Nettleton
H. Allan Snetzinger
Harold D. Courtenay
Edmund P. Lewis
H. Clayton Hall
P. Victor Graham
Thomas Morrison
W. George Coulter
H. Frank Hassard
C. Fraser Knight

Clarence A. Brisco
Seyman L. Alexander
Orie Finch
Murray H. Patterson
J. Edward Knox
P. Michael O'Sullivan
H. Carl Martin
T. Harold D. Storms
Cecil A. Rae
F. M. Johnson
Herman B. Van Wyck
Charles R. B. Crompton
Henry Crassweller

FRATRES IN URBE

Fred Adams
Wilfred M. Ecclestone
A. Grant Fleming

Harold Heffering
Alexander D. McKelvey
Oscar A. McNichol
Joseph X. Robert

Emerson J. Trow
George M. Watt
John E. McCorvie

Beta Theta Pi

Beta Theta Pi Fraternity

Founded at Miami, 1839

ROLL OF CHAPTERS

Miami 1839
Cincinnati 1841
Western Reserve 1841
Ohio 1841
Washington & Jefferson 1845
De Pauw 1845
Indiana 1845
Michigan 1845
Central 1845
Wabash 1846
Brown 1847
North Carolina 1852
Ohio Wesleyan 1853
Hanover 1853
Knox 1855
Virginia 1855
Davidson 1858
Bethany 1860
Beloit 1862
Iowa 1866
Wittenberg 1867
Westminster 1867
Iowa Wesleyan 1868
Chicago 1868
Denison 1868
Washington 1869
Wooster 1872
Kansas 1872
Wisconsin 1873
North-Western 1873
Dickinson 1874
Boston 1876
Johns Hopkins 1877
California 1878
Kenyon 1878
Rutgers 1878
Cornell 1878
Stevens 1878
St. Lawrence 1878
Maine 1878
Pennsylvania 1880
Colgate 1880
Union 1881
Columbia 1881
Amherst 1883
Vanderbilt 1884
Texas 1885
Ohio State 1885
Denver 1888
Nebraska 1888
Pennsylvania-State 1888
Syracuse 1889
Dartmouth 1889
Minnesota 1890
Wesleyan 1890
Missouri 1890
Lehigh 1891
Yale 1892
Leland Stanford 1894
West Virginia 1900
Bowdoin 1900
Colorado 1900
Washington 1901
Purdue 1902
Illinois 1902
Case 1903
Iowa State 1905
Toronto 1906
Oklahoma 1907
Colorado Mines 1908
Tulane 1908
Oregon 1909
South Dakota 1912
Utah 1914
Mass. Institute of Technology 1914

Beta Theta Pi Fraternity

FRATRES IN FACULTATE

T. Eakin, Ph.D.

E. W. Hagarty
J. T. Howard

Hon. J. D. Sutherland

FRATRES IN UNIVERSITATE

Fred W. Bryan
Llewellyn Skinner
George E. Wait
George Vert Rayner
Robert Davy Macaulay
Theldon B. Bingham

Barstow H. Miller
Clayton G. Bryan
Erle B. Lowndes
Carman B. Draper
James W. Alexander
William K. Ball

Milton A. Taylor
Arthur W. Beament
Donald W. Morrison
George A. Walker
Lawrence Drew-Brook
Harry R. Nicholson

FRATRES IN BELLO

W. K. Ball
F. A. Bartlett
A. W. Beament
R. K. Brydon
F. W. Burnham
D. B. Carlyle
N. S. Caudwell
E. V. Chambers
H. G. Davidson
H. C. Draper
R. J. Elliott
J. E. Fetherstonhaugh
T. I. Findlay
D. G. Hagarty

E. W. Holdenby
F. C. Hamilton
R. G. Hamilton
H. K. Hamilton
J. Hartney
H. F. H. Hertzberg, D.S.O.
C. S. L. Hertzberg
H. Higginbotham
L. W. Hopkins
A. G. Knight
H. H. R. MacDonald
J. McLelan
W. A. McLachlan
K. Marlatt
E. M. Malone

G. Malone
J. A. Morphy
E. Osborne
J. M. Reid
E. A. Simpson
J. O. Simpson
G. A. Snow
R. A. Steven
G. S. Stratford
A. F. Telfer
C. G. Warner
R. F. B. Wood
A. N. Worthington
G. V. Rayner

FRATRES IN URBE

H. M. Firstbrook
R. E. Grass
W. B. Henderson
G. C. Rennie
A. H. Robertson

W. C. Skinner
B. H. L. Symmes
G. A. Wood
A. W. Baird
B. Hannah
F. T. Malone

B. B. McColl
D. S. Stayner
R. W. Hagarty
A. F. Wells
W. T. Wood

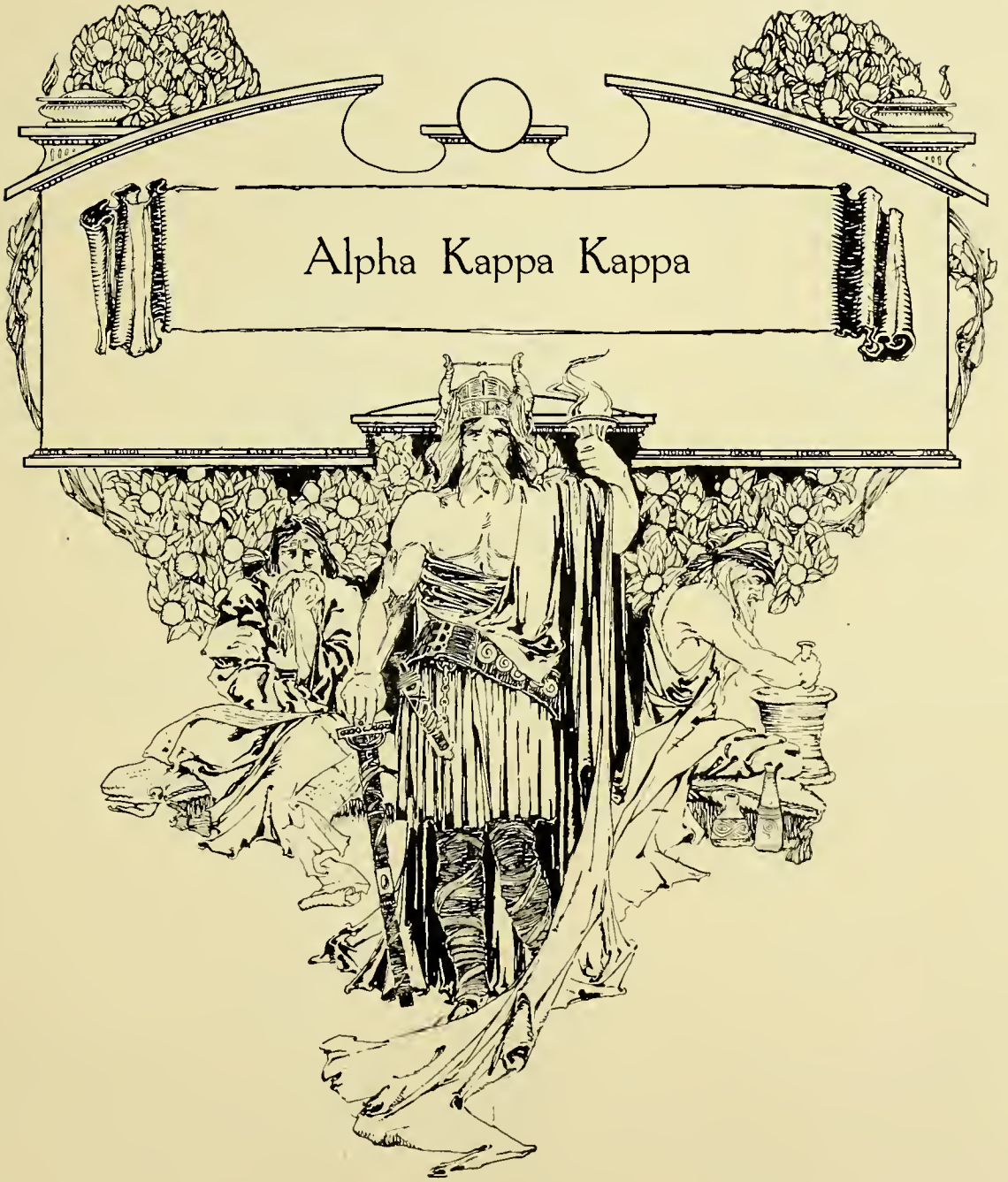
Alpha Kappa Kappa

Alpha Kappa Kappa Fraternity

Founded at Dartmouth College, 1888

ROLL OF CHAPTERS

Alpha	Dartmouth College	1888
Beta	College of P. & S., San Francisco	1899
Gamma	Tufts Medical School	1893
Delta	University of Vermont	1894
Epsilon	Jefferson Medical College	1900
Zeta	Long Island College	1896
Eta	University of Illinois	1899
Theta	Bowdoin College	1897
Iota	University of Syracuse	1899
Kappa	Marquette University	1900
Lambda	Cornell University	1901
Mu	University of Pennsylvania	1901
Nu	Rush Medical College	1901
Xi	Northwestern University	1901
Omicron	University of Cincinnati	1901
Pi	Starling-Ohio Medical University	1902
Rho	University of Colorado	1903
Sigma	University of California	1899
Tau	University of South	1903
Upsilon	University of Oregon	1903
Phi	University of South	1903
Chi	Vanderbilt University	1903
Psi	University of Minnesota	1898
Omega	University of Tennessee	1903
Alpha Beta	Tulane University	1903
Alpha Gamma	University of Georgia	1904
Alpha Delta	McGill University	1904
Alpha Epsilon	University of Toronto	1905
Alpha Zeta	George Washington University	1905
Alpha Eta	Yale Medical School	1906
Alpha Theta	University of Texas	1906
Alpha Iota	University of Michigan	1906
Alpha Kappa	Medical College of Virginia	1906
Alpha Lambda	South Carolina Medical College	1908
Alpha Mu	St. Louis University	1909
Alpha Nu	University of Louisville	1909
Alpha Xi	Western Reserve University	1909
Alpha Omicron	Kansas City University Medical College	1911
Alpha Pi	University of Pittsburg	1911
Alpha Rho	Harvard Medical School	1912
Alpha Sigma	University of Southern California	1913
Alpha Tau	Atlanta Medical College	1914

Alpha Epsilon Chapter of Alpha Kappa Kappa Fraternity.

FRATRES IN BELLO

J. T. Fotheringham
W. A. Scott
W. P. H. McKeown
N. K. Wilson
Gordon Rice
B. P. Watson
H. L. Jackes
W. L. MacBeth
G. G. Greer
W. G. Cosbie
H. W. Wookey
A. V. Leonard
M. G. Thomson
J. M. Stewart
H. C. Davis
W. E. Sinclair
J. G. R. Stone
R. W. Young
J. K. Mossman
F. W. Manning
G. W. Lougheed
O. J. Day
F. J. Livingston
L. A. Carr
J. F. McLay
L. M. Rice
G. Allison
K. G. McKenzie
R. Paul
H. P. Hamilton
V. F. Stock
J. S. Reid
G. W. Crow
T. L. Butters
A. S. Lawson
A. E. McCulloch
R. E. Dalton
W. B. Edmonds, R.N.
J. R. Smith
R. H. Doyle
J. W. MacKenzie
G. F. Sykes
J. G. Strachan
W. C. Little
R. Lane

FRATRES IN FACULTATE

George Arthur Bingham
Allen McKenzie Baines
Robert Joseph Dwyer
John Taylor Fotheringham
Patrick Walter H. McKeown
Brefney Rolph O'Reilly
Chas. Buckingham Shuttleworth
Benjamin Philip Watson
Frederick Christopher Harrison
Gladstone Wilfred Lougheed
Frederick Sidney Minns
William Edward Ogden
Charles Sheard Jr.
William Albert Scott
Marchant Beckett Whyte
Harold William Wookey

FRATRES IN URBE

Harry Bertram Anderson
Charles Sheard
William John Wilson
Lorne Hall Cook
Charles W. L. Clarke
Wilbert H. Eby
Arthur Belton Holmes
Vincent Arthur McDonough

FRATRES IN UNIVERSITATE

Thomas Whitson Ballantyne
Norman Walter Bragg
Percival Beckett Brown
Frank Herbert Boone
William Patterson Boles
Robert Francis Cain
Douglas Johnstone Coulter
Michael Armacost Cox
Percy William Mark Curry
Robert Everett Dalton
Daniel Davis
James Archibald Dickson
Charles Philip Fenwick
Donald Roderick Finlayson
Albert Earl Gillies
George Douglas Jeffs
Harold Alexander Mitchell
Harry John Quinn
Winfield Holmes Miller
James Kryan Latchford
Ernest Charles Riseborough
Russell Beattie Robson
Lionel Marshall Stuart
George Frederick Sykes
Charles Everett Thompson
Alfred Andrew Thompson
Herbert William Turney
James Arthur Vanderburgh
Thomas Esmond White

Chi Delta Psi

Chi Delta Psi Fraternity

Founded in 1900

FRATRES IN UNIVERSITATE

J. C. McClelland
D. B. Gardner
L. M. Firth
E. W. Smithson
A. W. Macpherson
D. Q. Ellis

FRATRES IN BELLO

G. M. Clark
F. H. Honeywell
D. E. Robertson
A. F. Mavety
F. P. Page
C. M. Scott
J. E. Hodgson
E. G. McMillan
H. P. Frid
T. B. Malone
G. M. Smith
M. L. Ellis
S. J. T. Warrington
R. A. Paul
R. D. Torrence
N. J. McDonald
K. H. McCrimmon
R. K. Northey
P. C. Mulholland
J. R. Gundy
J. A. McCamus
R. R. Hewson
R. B. Johnston
G. A. McLarty
H. C. Cameron
J. A. D. Slemin
S. H. Brocklebank
O. W. Grant
M. G. Gunn
W. J. Watts
T. W. MacDowell
E. H. Jupp
A. M. McCrimmon
W. O. Gibson
J. S. Reaume
F. R. Marshall
H. Parke
W. K. Campbell
H. B. Kennedy
K. A. McMillan
M. L. Douglas
P. B. German
L. B. Saunders
G. W. Davis
R. G. McMullen
D. S. Carrie
R. C. Paul
C. C. Slemin
G. E. F. Sweet
G. P. Spackman

FRATRES IN URBE

C. F. Burton
G. S. Hodgson
T. N. Phelan
E. A. Hay
J. A. McEvoy
A. D. McKelvey
F. C. Lewis
C. B. Jackson
N. C. Bilton
F. O. Madden
T. R. Hanley
E. G. Hewson
L. J. Rogers
W. R. Coryell
R. W. Harris
G. B. Richardson
A. S. McCordick
J. B. Hanley
C. F. Coryell
W. E. S. Trent
W. E. Wilder
S. B. O'Hara
J. W. Grant
D. A. Keys
F. M. Turner

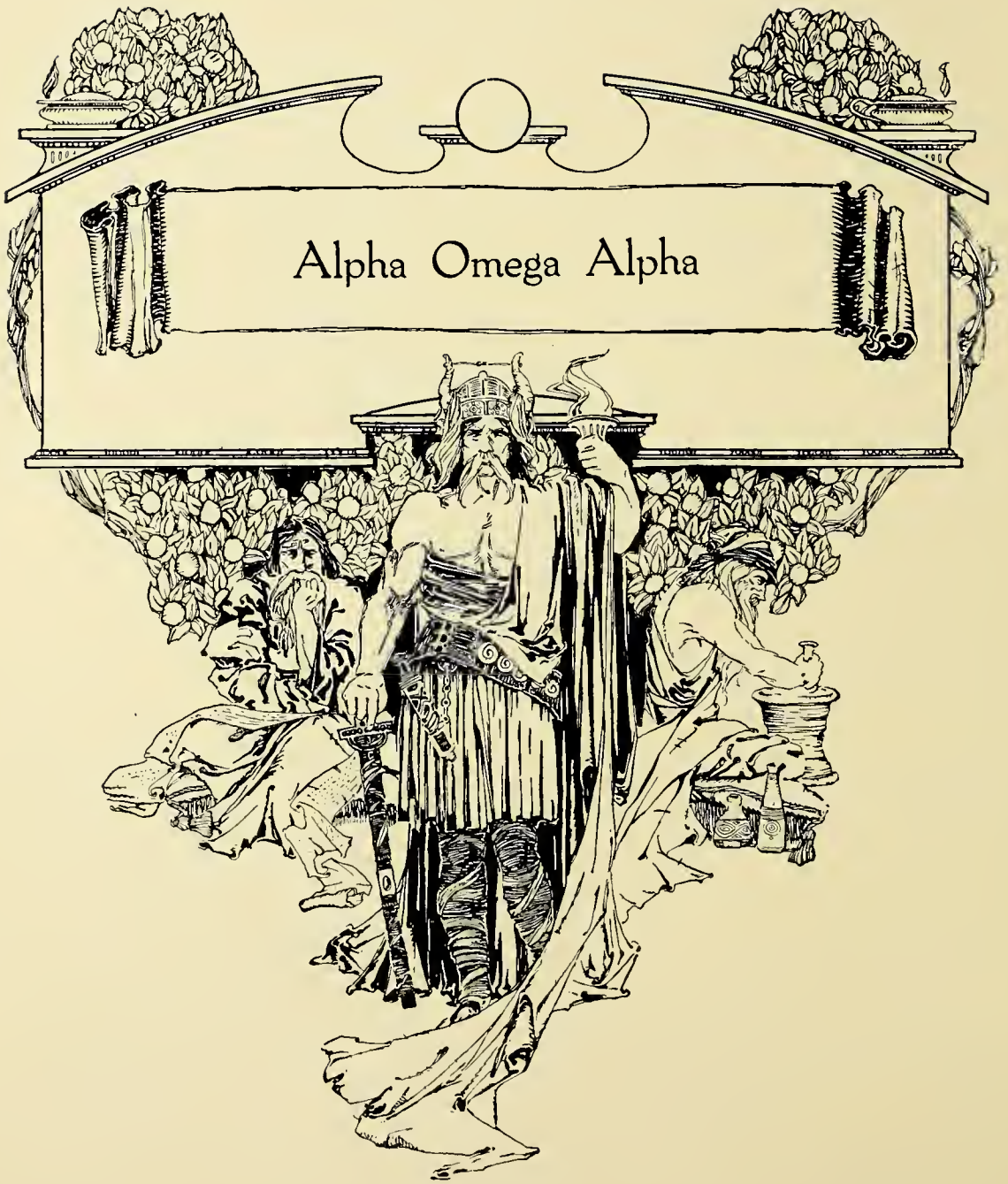
Alpha Omega Alpha

Alpha Omega Alpha Honor Medical Society

ALPHA CHAPTER, ONTARIO

Founded Nov. 12th, 1906

FRATRES IN FACULTATE

Irving H. Cameron
Thomas Gregor Brodie
Alan Brown
William Edward Gallie
Goldwin William Howland
Archibald Gowanloch Huntsman
Archibald Byron Macallum
Alexander McPhedran
James Playfair McMurrich
John Allen Oille
William Hunter Piersol
Clarence Leslie Starr
Frederick Newton G. Starr
James Crawford Watt
Andrew B. Hunter
Herbert K. Detweiler

FRATRES IN UNIVERSITATE

W. Wray Barraclough
Beaumont S. Cornell
George Albert Davis
James Archibald Dickson
Hammett A. Dixon
H. A. Elliott
J. A. Gilchrist
William Clarke Givens
A. Murray Jeffrey
Alan B. Jackson
Robert Merrideth Janes
Hugh Bethune Maitland
William Porteous McCowan
John Laing McDonald
James C. McClelland
Garnet Edward Tanner
Harvey Gordon Young

FRATRES IN URBE

Archibald Bruce Macallum
Walter Ruggles Campbell
Leslie Campbell Skeeles
Frank L. Eberhart
A. Brodey

FRATRES IN BELLO

Graham Chambers
John Joseph MacKenzie
Duncan A. L. Graham
Alexander Primrose
Benjamin Philp Watson
Fred Macnab Johnson
E. Cooper Cole
W. G. Cosbie
C. R. B. Crompton
G. M. Dales
A. A. Fletcher
D. Fraser
R. I. Harris
W. R. Hodge
Ed. S. Jeffrey
A. J. McGanity
C. T. Galbraith
W. J. M. Marcy
W. W. MacKenzie
P. M. O'Sullivan
J. W. Ross
T. C. Routley
K. M. B. Simon
T. J. Simpson
V. F. Stock
H. B. Van Wyck
F. M. Walker
H. W. Wookey
H. B. Van Wyck
L. M. Rice
Alan Ernest McKibbon

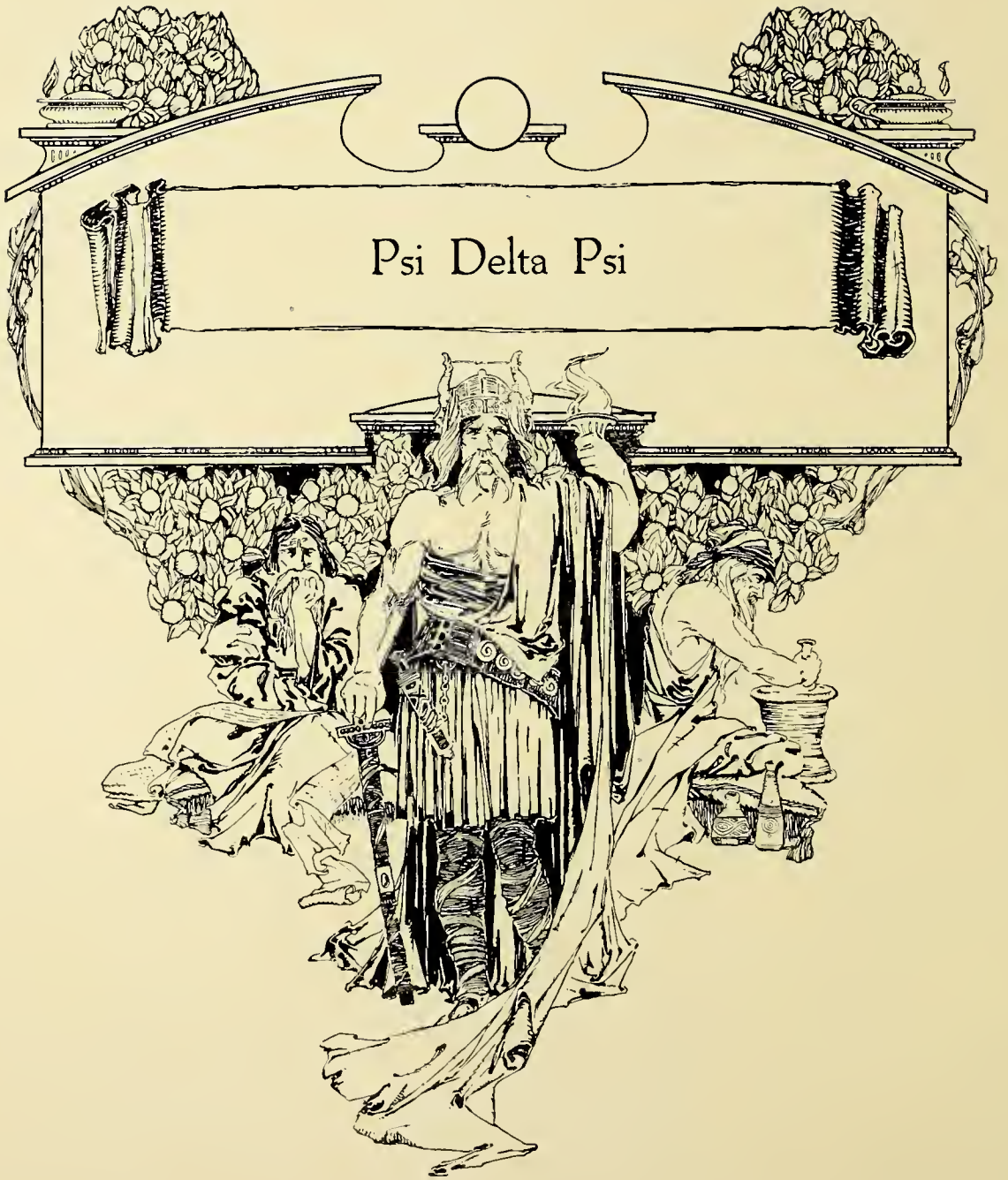
Psi Delta Psi

Psi Delta Psi Fraternity

FRATRES IN FACULTATE

John Joseph MacKenzie

William Hodgson Ellis

FRATRES IN UNIVERSITATE

James Ronald Chapman
Francis Gordon Ritchie
William James McKenna
Kenneth Bell Jackson
William Gayner Powell
Roger Allan Macdonald
Clarence Emerson Hastings
Cecil Oswald Young
Charles William Wellington
Raymond Algernon Jameson
Malcolm Edward Dickenson
George Lucas Macpherson
Thomas Murray Steele
Howard William David McCart
James Harold Connolly
John James Carter

FRATRES IN BELLO

C. H. Rogers
P. G. Brown
G. W. Anderson
W. A. Costain
F. S. Milligan
R. A. MacBeth
T. S. Gordon
H. R. Cluff
R. H. Jarvis
A. S. Anderson
H. E. B. Platt
C. H. R. Fuller
R. B. Sinclair
C. N. Geale
D. O. Rankin
W. E. Lockhart
H. A. Sinclair
G. S. Gray
C. E. Macdonald
F. G. Scott
W. E. Brown
C. S. Parsons
L. E. Wilmott

FRATRES IN URBE

E. L. Cousins
J. M. Wilson
A. E. K. Bunnell
R. H. Hall
J. B. Minns
C. W. Powers
K. A. MacKenzie
G. W. Wright
G. A. Markle
J. A. Walker
P. C. Fux
E. D. Wilkes
C. M. Hincks
S. W. Fields
G. T. Clarke
R. W. Wherry
D. W. Harvey
W. W. Gunn
J. B. Ferguson
A. H. Foster
E. H. Senior
T. E. Torrance
H. C. Crawford
G. A. Rankin
Tom Brown
W. G. Tough
Hugh Gall
R. H. Wilkie
G. H. Gooderham
W. H. Hall
A. J. Huff
B. D. Clegg
E. G. Dixon
R. G. Beattie
A. M. Doyle
B. J. G. MacBeth
L. F. Simpson
P. L. Stevens
F. A. Sheppard
Earle Bell
R. D. Heustis
D. W. Ferrier
T. S. Graham

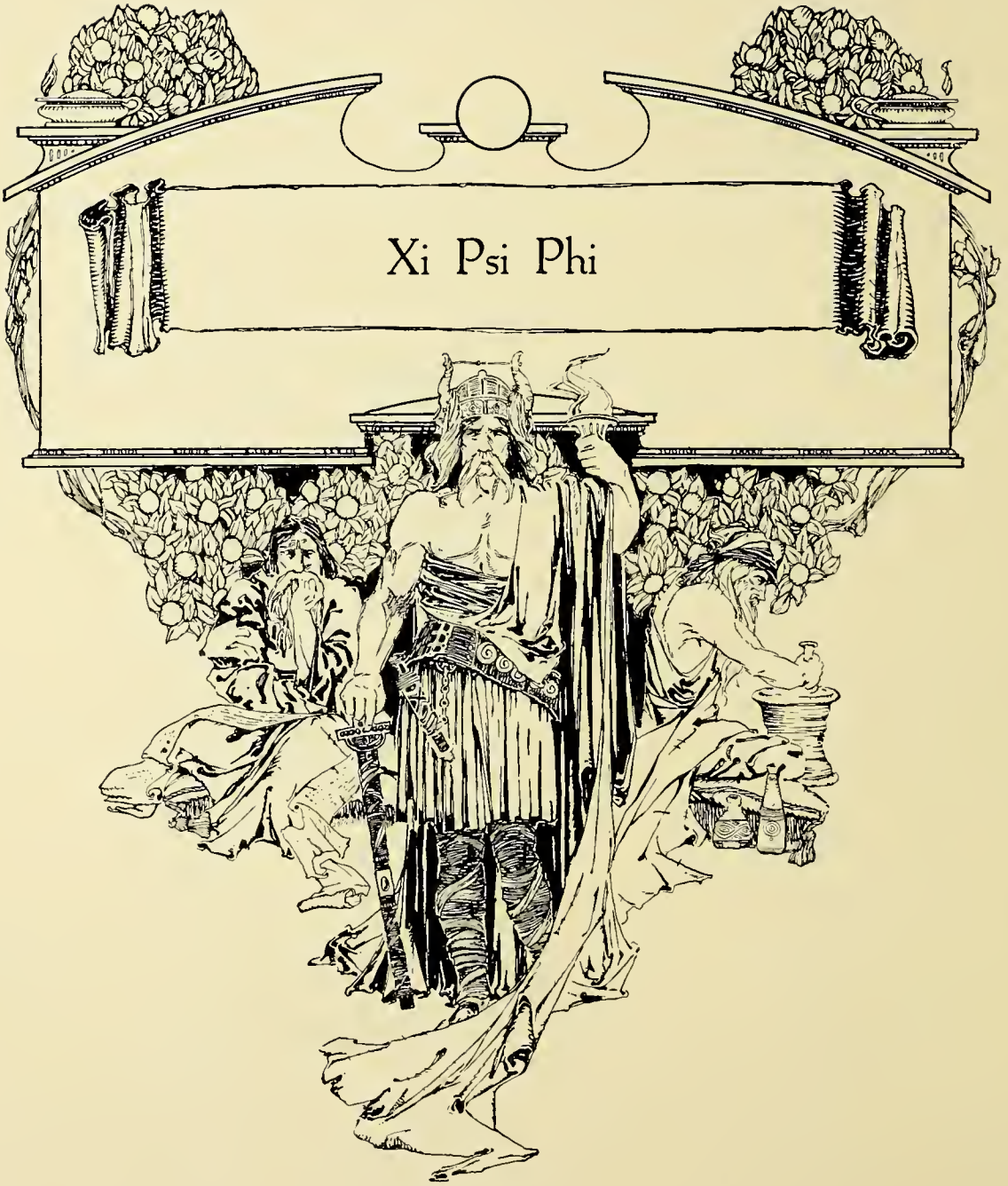
Xi Psi Phi

Xi Psi Phi Fraternity

Founded, 1889

ROLL OF CHAPTERS

Alpha	University of Michigan, Dental Dept., Ann Arbor, Mich.
Gamma	Philadelphia Dental College, Philadelphia, Pa.
Delta	Baltimore College of Dental Surgery, Baltimore, Md.
Epsilon	University of Iowa, Dental Dept., Iowa City, Iowa.
Eta	University of Maryland, Dental Dept., Baltimore, Md.
Theta	Indiana Dental College, Indianapolis, Ind.
Iota	University of California, Dental Dept., San Francisco, Cal.
Kappa	Ohio State University, Dental Dept., Columbus, Ohio.
Lambda	Chicago College of Dental Surgery, Chicago, Ill.
Mu	University of Buffalo, Dental Dept., Buffalo, N.Y.
Xi	Medical College of Virginia, Richmond, Va.
Omicron	Royal College of Dental Surgeons, Toronto, Ont.
Pi	University of Pennsylvania, Dental Dept., Philadelphia, Pa.
Rho	Northwestern University, Dental School, Chicago, Ill.
Tau	Washington University, Dental Dept., St. Louis, Mo.
Phi	University of Minnesota, Dental Dept., Minneapolis, Minn.
Chi	Western Dental College, Kansas City, Mo.
Psi	Lincoln Dental College, Lincoln, Neb.
Omega	Vanderbilt University, Dental Dept., Nashville, Tenn.
Alpha-Epsilon	North Pacific Dental College, Portland, Ore.
Alpha-Zeta	Southern Dental College, Atlanta, Ga.
Alpha-Eta	Atlanta Dental College, Atlanta, Ga.

Xi Psi Phi Fraternity

FRATRES IN FACULTATE

H. K. Box
J. W. Coram
G. H. Coram
W. E. Cummer
Geo. Coveyduc
E. H. Campbell
F. W. Dawson
B. O. Fife
J. W. Hermiston
A. D. A. Mason
A. A. Stewart
E. W. Paul
W. E. Willmott

FRATRES IN UNIVERSITATE

H. G. McDonell
J. A. Plunkett
R. G. B. Musgrove
W. S. H. Sinclair
R. A. Sheehy
R. R. Larmour
F. J. Furlong
H. L. Smith
F. M. Williamson
M. H. Hagey
T. D. Campbell
F. M. Deans
A. R. Poag
A. G. Wicks
R. M. Anderson
A. Myles
M. J. Mulvihill
S. J. Phillips
G. R. Murray
H. E. Smith
C. C. Graham
S. C. Lucas

FRATRES IN BELLO

J. W. McDonald
G. S. Atkinson
R. E. Stone
C. E. Sale
C. B. Stover
J. H. Duff
F. Knight
E. D. Madden
W. G. Trelford
G. A. Wilcox
G. G. Hume
Geo. Gow
J. G. O'Neill
N. S. Bailey
J. S. Girvin
B. L. Washburn
K. M. Johnson
L. L. Matchett
D. J. Bagshaw
R. H. Wing
R. M. Barbour
J. G. Larmour
J. E. E. Dores

FRATRES IN URBE

W. A. McLaren
C. B. Bell
E. C. Abbott
C. A. Kennedy
E. Henderson
J. A. Cerswell
H. W. Anderson
D. J. Bagshaw
E. S. Ball
W. A. Black
C. A. Corrigan
A. Elliott
W. F. Elliott
F. W. How
F. C. Husband
E. C. Jones
F. Mallory
C. E. Pierson
G. C. Phillips
J. A. Slade
C. V. Snelgrove
F. C. Vandyzer
A. F. Webster
H. E. Watson
W. G. Wood
H. Graham
H. Robb
J. S. Chambers
W. A. Elliott
M. L. Laidlaw
F. G. Law
F. L. Schnur
J. La Flamme
D. R. Callum
P. J. Healey
F. H. Jones
J. C. Allen
H. E. A. Holmes
W. W. McDonald
J. V. Gordon

Phi Sigma Tau

Phi Sigma Tau Fraternity

FRATRES IN UNIVERSITATE

R. S. Dale
B. A. McCrodan
H. E. Purdy
W. A. Speight
H. Spencer
Jno. Stirrett

FRATRES IN BELLO

G. H. F. Adams
W. A. Bishop
J. F. Burgess
E. R. Dixon
W. E. Longworthy
H. B. Legate
J. H. Legate
W. V. Oke
J. F. Perkins
H. C. Rose
F. S. Sternberg
O. E. Trumbell
J. F. Young
J. D. Wilson

FRATRES IN URBE

E. G. Archer
D. G. Calvert
J. W. Deyell
J. E. Grady
F. C. Gullen
W. E. Janney
G. J. Lamb
A. G. Leslie
A. T. Stuart
J. A. Brown
C. R. Cole
A. J. Dates
F. R. Fiddes
H. D. Fyfe
J. R. Hamilton
E. A. Kelly
F. C. Lamb
H. L. Longworthy
G. S. McAlpine
E. B. McColl
C. A. McDonald
C. W. MacNeil
A. R. McPherson
H. N. McPherson
M. A. Neilson
H. J. O'Keefe
H. L. O'Rourke
W. B. Paterson
H. S. Price
J. McK. Sloan
G. P. Stirrett
R. R. Stirrett
I. R. Strome
W. F. B. Sutherland
A. H. Young

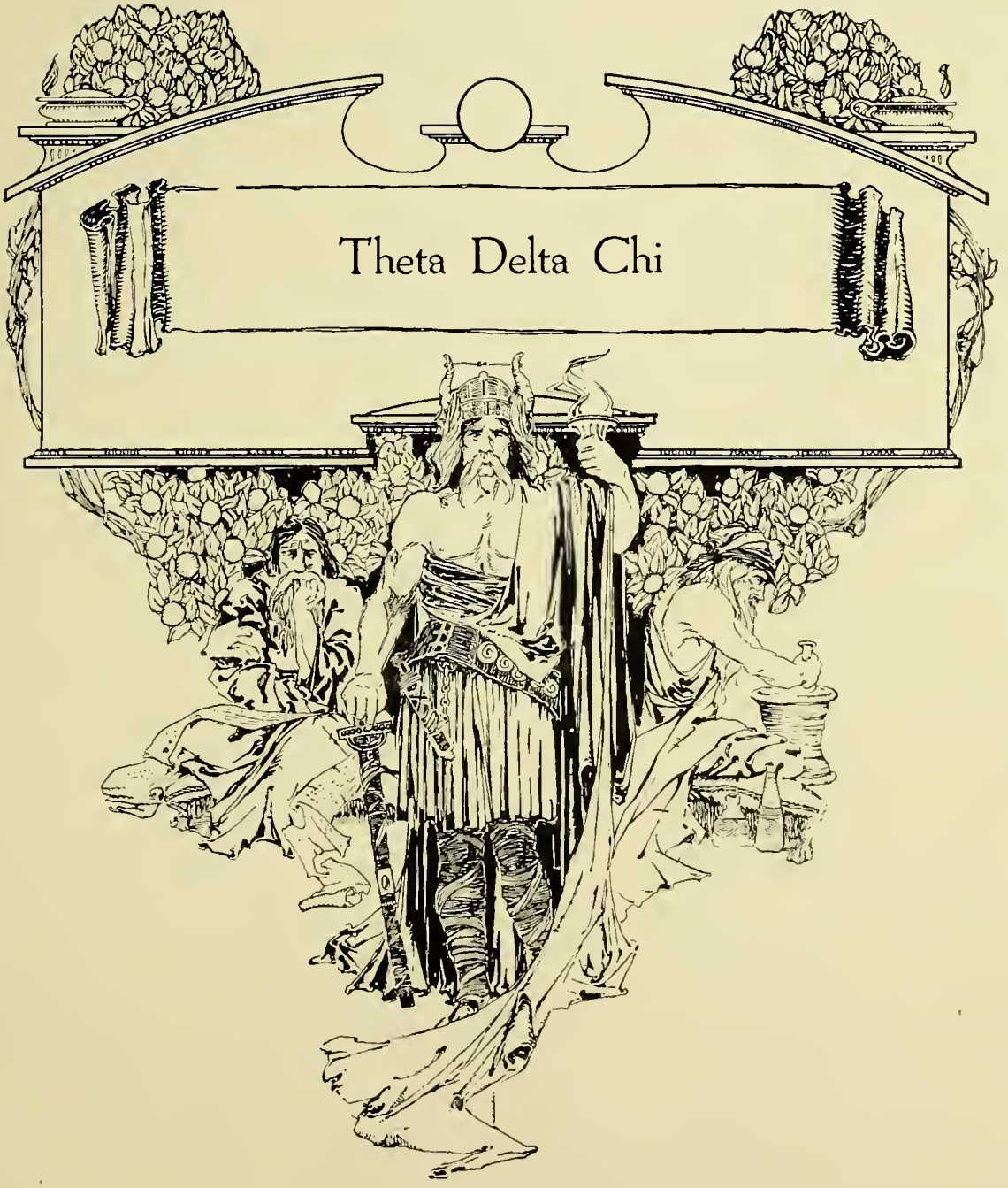
Theta Delta Chi

Theta Delta Chi Fraternity

Founded at Union College, 1847

CHARGES

Epsilon	College of William and Mary	1853
Zeta	Brown University	1853
Eta	Bowdoin College	1854
Iota	Harvard University	1856
Kappa	Tufts College	1856
Nu	University of Virginia	1857
Xi	Hobart College	1857
Phi	Lafayette College	1867
Chi	Rochester University	1867
Psi	Hamilton College	1868
Omicron Deuteron	Dartmouth	1869
Beta	Cornell University	1870
Pi Deuteron	College of City of New York	1881
Rho Deuteron	Columbia University	1883
Nu Deuteron	Lehigh University	1884
Mu Deuteron	Amherst College	1885
Gamma Deuteron	University of Michigan	1889
Theta Deuteron	Massachusetts Inst. of Tech.	1890
Iota Deuteron	Williams College	1891
Tau Deuteron	University of Minnesota	1892
Sigma Deuteron	University of Wisconsin	1895
Chi Deuteron	George Washington University	1896
Delta Deuteron	University of California	1900
Zeta Deuteron	McGill University	1901
Eta	Stanford University	1903
Kappa Deuteron	University of Illinois	1908
Lambda Deuteron	University of Toronto	1912
Xi Deuteron	University of Washington	1913
Phi Deuteron	University of Pennsylvania	1915

Theta Delta Chi Fraternity

FRATRES IN UNIVERSITATE

William Hewson O'Reilly
John Wilbur Crane
Frederick Fitzgerald Tisdall
Donald Douglas
William Bruce Honeywell
Hugh Wilfrid Reid
Douglas G. Robertson
Lawrence Samuel Beatty
Archibald Otis Grass
Earl Douglas
Howard Kenneth Wood
Lyle Bowie Patterson
Joseph Heber Rogers
Walter Stanley Palmer
Frank Dion Joseph Flynn

FRATRES IN BELLO

David Graham McIntosh
Charles Harwood McKimm
Joseph Grant Helliwell
George Victor Morton
William Hamilton Wylie
Arthur James McLaren
Eric Montague Abendana
Frazer Edward Chestnut
William Harold Watson
Carlton Main Clement
Wilfred Lawrence McKenzie
Charles Kenneth McPherson
William John Bradshaw
Peter Douglas McIntosh
Hugh Jarmon Watson
Francis Vivian Morton
Kenneth Hugh Chamberlain
John Haskett Firstbrook
Frederic Lawrence Eardley-Wilmot
William Frazer Hadley
Vivian Stewart McClenaghan
John McFaul McEachern
Alan Miller Thomas
Henry Archibald Urquhart
Arthur Willoughby Chesnut

FRATRES IN URBE

Harold Austin Cooch
Alexander George Trees
Harry Edmund Harcourt
Morton Moore Keachie
Harold Wilson Maxwell
Hubert C. Myers
Alan Morris
William Allan McCarthy
Bruce Walton
Arthur G. Penny
Zeta Deuteron
Lincoln L. Cleaves
Heta
Gordon Hay
Phi

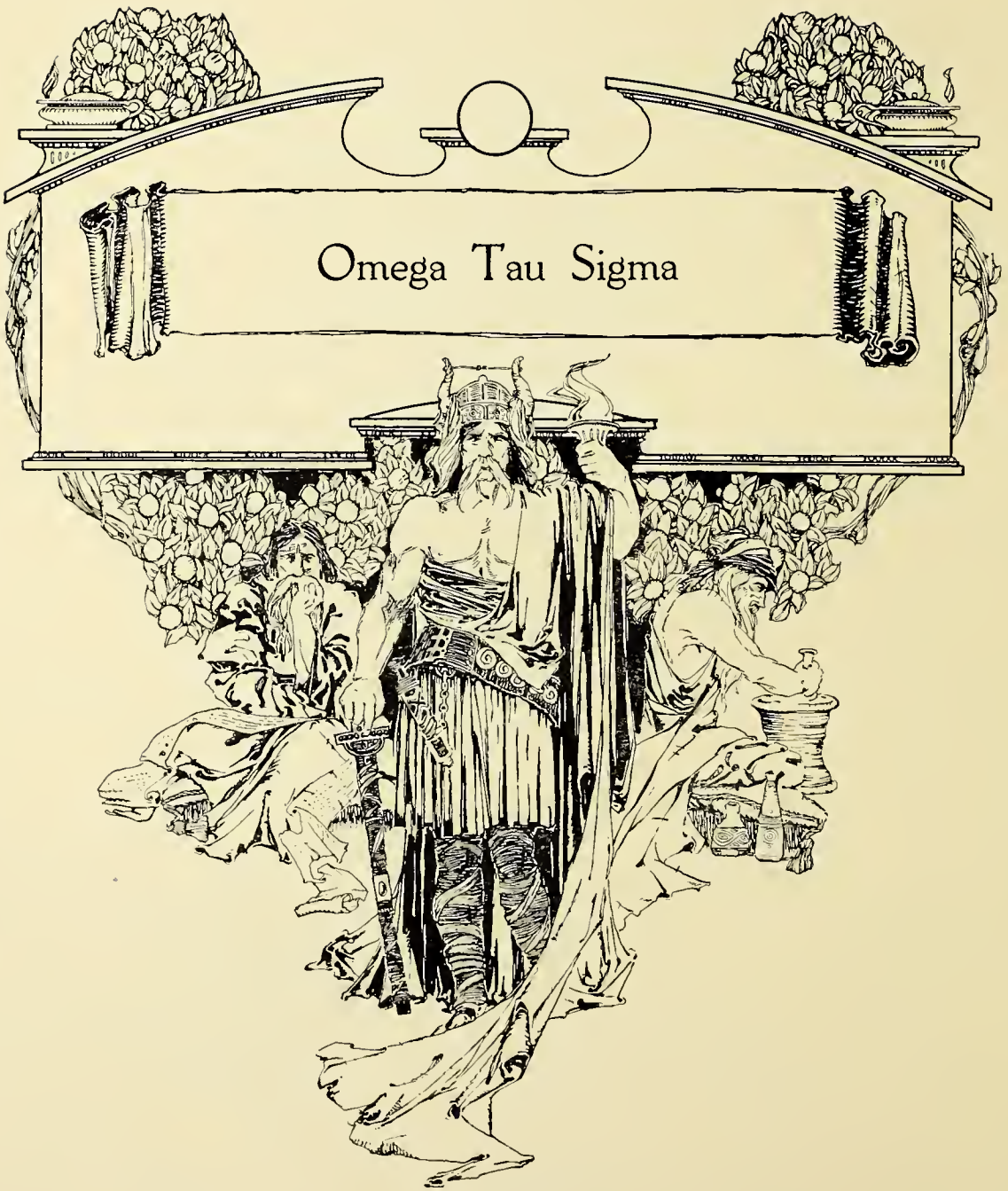
Omega Tau Sigma

Omega Tau Sigma Fraternity

DELTA CHAPTER

Most Worthy Master.....John L. Heffron
Worthy Master.....William F. Carey
Keeper of Records and Seals.....Ray Hanagan
Master of Finance.....Earl G. Templeton
Alpha Master of Candidates....Melvin L. Carey
Beta Master of Candidates..Horace L. Anderson
Master of Portal.....John Ducey

FRATRES IN FACULTATE

Dr. Pringle Dr. Schofield Dr. Nelson Dr. Caley

FRATRES IN UNIVERSITATE

C. A. Burnette
M. D. Ducey
L. A. Donovan
Dr. Emmer
J. A. Edmunds
H. L. Forbes
C. H. Heslop
W. H. Johnston
W. J. Kee
R. M. Lee
R. E. Libby
A. H. McLeod
A. J. Malmus
E. C. Martindale
M. G. McKeon
J. L. Millar
W. L. Morrison
J. O. Nicholson
W. G. O'Brien
W. L. Robertson
L. R. Robinson
C. S. Schumway
H. E. Ward
G. P. Armstrong
J. F. Boswell
H. L. Caldwell
E. M. Eckert
M. I. Farrell
W. H. Fitch
J. W. Foley
O. H. Foreman
T. Lavery
N. L. Mahaffy
A. D. McAllister
E. J. McLachlan
D. J. McLellan
J. B. A. Secord
E. S. Steiner
G. L. Watters
W. H. A. Zeland
H. Spearman

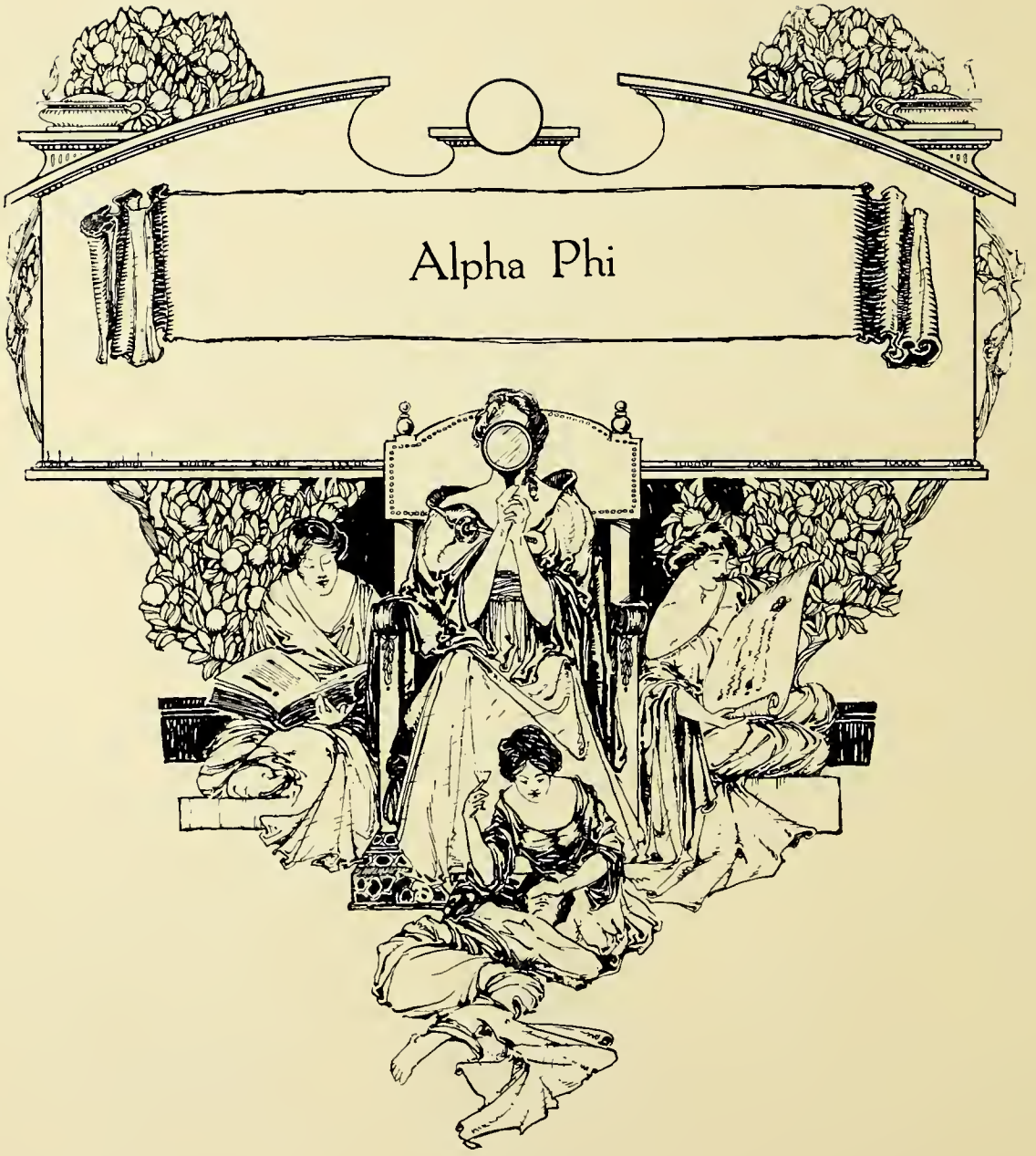
Alpha Phi

Alpha Phi Sorority

SORORES IN UNIVERSITATE

'16
Annie Douglas
Stella Fleming
Margaret Hatfield
Mabel Stirrett

'17
Beatrice Becker
Katherine Begg
Jean Bryce
Violet Carrie
Constance Dingle
Edith Grant
Marjorie King
Ruth Langlois
Norma Mortimer
Ruth Potter
Ruth Ross

'18
Hilda Best
Marjorie Buck
Edith Littlefield
Jessie Lucas
Marjorie Schell

'19
Marjorie Burgess
Marjorie Cooper
Willena Crawford
Johanna Potvliet

SORORES IN URBE

Mrs. T. R. Rosebrugh
Mrs. Hugh Scully
Florence Lang
Irene Trowern
May Watson
Josephine Carlyle
Mrs. Rogers
Edith Ferguson
Vera Parsons
Mrs. Lloyd
Mrs. Howitt
Kathleen Baird
Mrs. Baird
Gladys Cotter
Hannah Matheson
Adeline Hilburn
Marion Findlay
Gladys Wood
Mrs. John Hodgson
Ethel Stockwell
Jean Steedman
Inez Wood
Annabel Auld
Margaret MacLennan
Hilda Brown
Olive Ziegler
Kathleen Russell

Xi Chapter of Alpha Phi

ROLL OF CHAPTERS

Alpha . . . . . Syracuse University
Beta . . . . . Northwestern University
Gamma . . . . . De Pauw University
Delta . . . . . Cornell University
Epsilon . . . . . University of Minnesota
Zeta . . . . . Goucher College
Eta . . . . . Boston University
Theta . . . . . University of Michigan
Iota . . . . . University of Wisconsin
Kappa . . . . . Leland Stanford Jr. Univ.
Lambda . . . . . University of California
Mu . . . . . Barnard College
Nu . . . . . University of Nebraska
Xi . . . . . Toronto University
Omicron . . . . . University of Missouri
Pi . . . . . University of North Dakota
Rho . . . . . Ohio State University
Sigma . . . . . University of Washington
Tau . . . . . University of Oregon

ALUMNAE CHAPTERS

Chicago Alumnae
Central New York Alumnae
Boston Alumnae
Minnesota Alumnae
New York City Alumnae
Southern Alumnae
Ithaca Alumnae
Detroit Alumnae
San Francisco Alumnae
Southern California Alumnae
Indiana Alumnae
Columbus Alumnae
Wisconsin Alumnae
Kansas City Alumnae
Philadelphia Alumnae
Portland Alumnae

Kappa Alpha Theta

Kappa Alpha Theta Sorority

ACTIVE CHAPTERS

Alpha . . . . . De Pauw
Beta . . . . . Indiana
Gamma . . . . . Butler
Alpha Eta . . . . . Vanderbilt
Alpha Chi . . . . . Purdue
Delta . . . . . Illinois
Tau . . . . . Northwestern
Upsilon . . . . . Minnesota
Psi . . . . . Wisconsin
Alpha Pi . . . . . North Dakota
Alpha Psi . . . . . Lawrence
Eta . . . . . Michigan
Mu . . . . . Allegheny
Alpha Gamma . . . . . Ohio
Alpha Tau . . . . . Cincinnati
Iota . . . . . Cornell
Lambda . . . . . Vermont
Sigma . . . . . Toronto
Chi . . . . . Syracuse
Kappa . . . . . Kansas
Pho . . . . . Nebraska
Alpha Iota . . . . . Washington
Alpha Nu . . . . . Missouri
Alpha Pho . . . . . South Dakota
Alpha Upsilon . . . . . Washburn
Phi . . . . . Stanford
Omega . . . . . California
Alpha Beta . . . . . Swarthmore
Alpha Delta . . . . . Goucher
Alpha Kappa . . . . . Adelphi
Alpha Theta . . . . . Texas
Alpha Omicron . . . . . Oklahoma
Alpha Phi . . . . . Newcomb
Alpha Lambda . . . . . Washington
Alpha Nu . . . . . Montana
Alpha Xi . . . . . Oregon
Alpha Sigma . . . . . Washington

SIGMA CHAPTER

'16
Phyllis Anderson
Mary Cowan
Helen d'Avignon
Katherine Gower
Marjorie Hall
Helen McMillan
Marjorie Ross
Fanny Storey

'17
Elizabeth Hargreaves
Erskine Keys
Helen MacKay
Marjorie Reid
Helen Walton
Adeline Lobb
Agnes Muldrew

'18
Edith Alexander
Gladys Elliot
Elsie Graham
Elsinore McPherson
Winnifred Simpson

'19
Freya Hahn
Dudley Martin

TORONTO ALUMNAE CHAPTER

Gertrude Lawlor
Ruth Cameron Bertram
Mary Garbutt Millichamp
Mabel Millman Hincks
Mabel Steele Grubbe
Edith Henderson Vandersmissen
Jessie Barber
Laura McLaughlin
Ethel Chalkley (Kappa)

Mrs. Lalor (Omega)
Alice Ball
Mary Anna Kentner
Dora Mavor
Blanche Steele
Jessie Ferguson
Gertrude Wright
Alice Jane Anderson
Clare Murphy

Elizabeth Dainty Martin
Mary Beatrice Millman
Muriel Cameron
Lois McPhedran
Mildred Macpherson
Elspeth Middleton
Jean MacRae
Marjory McCurdy Fraser

Pi Beta Phi

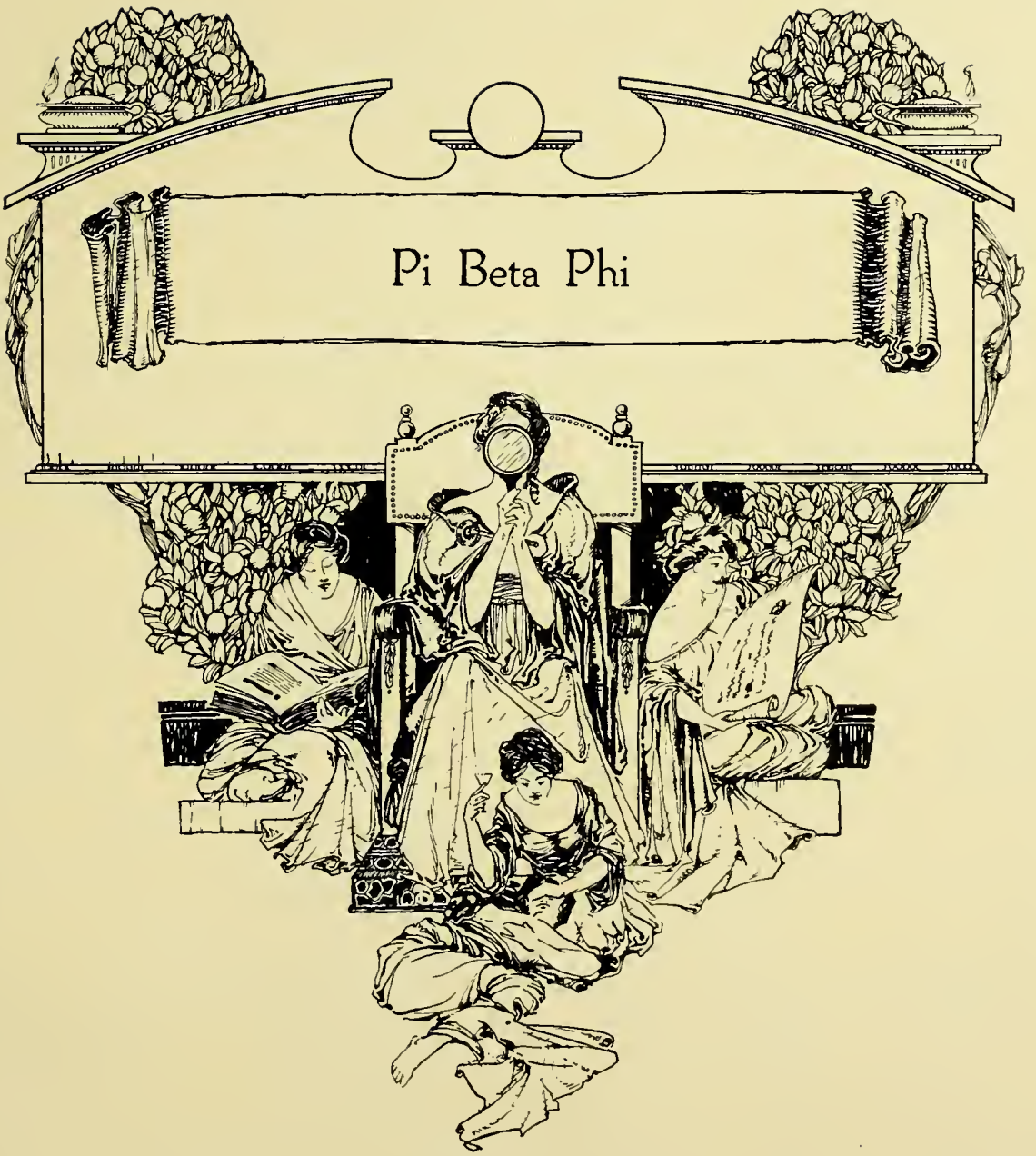

Pi Beta Phi Sorority

Founded 1867

ALUMNAE DEPARTMENT DIRECTORY

Secretary for the Alumnae and Grand Vice-President—Nina Harris Allen (Mrs. F. J.), 6417 Lake Street, Oak Park, Ill.

Alumnae Editor—Anna Robinson Nickerson (Mrs. D. D.), 74 Rockland Avenue, Malden, Mass.

ALPHA PROVINCE

Vice-President—Jennie B. Allyn, 286 Massachusetts Ave., Arlington, Mass.

Boston, Mass.	New York, N.Y.	Rochester, N.Y.
Burlington, Vt.	Rhode Island	Toronto, Canada
Northern New York	Syracuse, N.Y.	Western Massachusetts Alumnae

BETA PROVINCE

Vice-President—Louise Van Sant, 411 Hawthorn Road, Roland Park, Md.

Baltimore, Md.	Lewisburg, Pa.	Pittsburgh, Pa.
Carlisle, Pa.	Philadelphia, Pa.	Washington, D.C.

GAMMA PROVINCE

Vice-President—Harriet A. Briggs, 2259 Warren Ave., Toledo, Ohio.

Ann Arbor, Mich.	Cleveland, Ohio	Franklin, Ind.	Ohio Gamma Alumnae Club
Athens, Ohio	Detroit, Mich.	Hillsdale, Mich.	Toledo, Ohio
Cincinnati, Ohio	Columbus, Ohio	Indianapolis, Ind.	

DELTA PROVINCE

Vice-President—Mildred Steele, 791 North Academy St., Galesburg, Ill.

Carthage, Ill.	Central, Ill.	Galesburg, Ill.	Madison, Wis.
Chicago, Ill.	Decatur, Ill.		Minneapolis and St. Paul, Minn.

EPSILON PROVINCE

Vice-President—Mary Phillippi, 2310 California St., Omaha, Neb.

Ames, Iowa	Indianola, Iowa	Little Rock, Ark.	Springfield, Mo.
Burlington, Iowa	Iowa City, Iowa	Mt. Pleasant, Iowa	St. Louis, Mo.
Columbia, Mo.	Kansas City, Mo.	Omaha, Neb., and Council Bluffs, Iowa.	Sioux City, Ia.
Des Moines, Iowa	Lawrence, Kan.		Topeka, Kan.
Fayetteville, Ark.	Lincoln, Neb.	St. Joseph, Mo.	Tri-City Alumnae

ZETA PROVINCE

Vice-President—Maude McKenzie, Boulder, Colo.

Austin, Texas	Dallas, Texas	Houston, Texas	Sioux Falls, S. Dak.
Boulder, Colo.	Denver, Colo.	Laramie, Wyo.	Waco, Texas

ETA PROVINCE

Vice-President—Leda Pinkham Wilbur (Mrs. H. B.), 528 18th Ave., N. Seattle, Wash.

Pi Beta Phi Register	Northern California	Pi Beta Phi Register	Seattle, Wash.
Los Angeles, Cal.	Portland, Ore.	Reno, Nev.	Spokane, Wash.

SORORES IN URBE

Marguerite Chapman, B.A.	Hazel Bletcher, B.A.	Anna MacLachlin, B.A.	Margaret Anderson, B.A.
Minnie Barry, B.A.	Lilias W. Cringan	M. Gordon Lovell, B.A.	Muriel Stuart, B.A.
Jessie Starr, M.A.	Annie Edgar, B.A.	Minnie J. Wright, B.A.	Marjorie Campbell
Gladness Chapman, B.A.	Loreen Kennelly, B.A.	Firenze Gilray	

SORORES IN UNIVERSITATE

'16	'17	'18	Dorothy McMillan	'19
Marie L. Bateman	Bessie Ewan	Marjorie Collins	Lucille Stewart	Bertha Ferguson
Marjorie J. F. Fraser	Christie Sneath	Marjorie Fraser	Norma Stuart	Marie Peterkin
Mabel McCannell	Margery Stauffer	Florence Flett	Margaret Wilson	
	Madeline Snider	Mary Fletcher		

Kappa Kappa Gamma

Kappa Kappa Gamma Sorority

Founded October 13th, 1870

ROLL OF CHAPTERS

Phi . . . . . Boston University
Beta Epsilon. . . Barnard College
Beta Sigma. . . . Adelphi College
Beta Alpha. . . . . University of Pennsylvania
Beta Iota . . . . . Swarthmore College
Psi . . . . . Cornell University
Beta Tau . . . . . Syracuse University
Beta Psi. . . . . Victoria College
Gamma Pho. . . . Allegheny College
Beta Upsilon. . . West Virginia University
Lambda . . . . . Municipal University of Akron
Beta Nu. . . . . Ohio State University
Beta Pho. . . . . University of Cincinnati
Iota . . . . . De Pauw University
Mu . . . . . Butler College
Delta . . . . . Indiana State University
Beta Chi. . . . . University of Kentucky
Beta Delta. . . . . University of Michigan
Xi . . . . . Adrian College
Kappa . . . . . Hillsdale College
Chi . . . . . University of Minnesota
Eta . . . . . University of Wisconsin
Upsilon . . . . . Northwestern University
Epsilon . . . . . Illinois Wesleyan
Beta Lambda. . . University of Illinois
Beta Zeta. . . . . Iowa State University
Theta . . . . . Missouri State University
Omega . . . . . Kansas State University
Sigma . . . . . Nebraska State University
Beta Mu . . . . . Colorado State University
Beta Theta. . . . . Oklahoma State University
Beta Xi. . . . . Texas State University
Beta Omicron. . . Tulane University
Beta Phi. . . . . University of Montana
Beta Pi. . . . . University of Washington
Beta Omega. . . . University of Oregon
Pi . . . . . University of California
Beta Eta. . . . . Leland Stanford Jr. University

SORORES IN FACULTATE

Laura A. Ockley

Mary J. Holmes

SORORES IN UNIVERSITATE

'16
Helen J. Kerby
'17
Alice Hamill
Marguerite Kempthorne

Renata Knechtel
Winnifred Mason
Edith Patrick
Beatrice Winters
'18
Agnes Jenner

Eleanor Mews
Van McConnell
Helen St. John
'19
Katharine St. John

SORORES IN URBE

Mrs. C. E. Abbs
Gladys Burns
Laura Denton
Lily Denton
Phyllis Denne

Mrs. J. Horace Faull
Mrs. Roscoe Graham
Velma Hamill
Mrs. C. D. Henderson

Mrs. O. C. Lailey
Mrs. Thornton Purkis
Mrs. H. E. Rowell
Helen E. Scott
Muriel Wallace

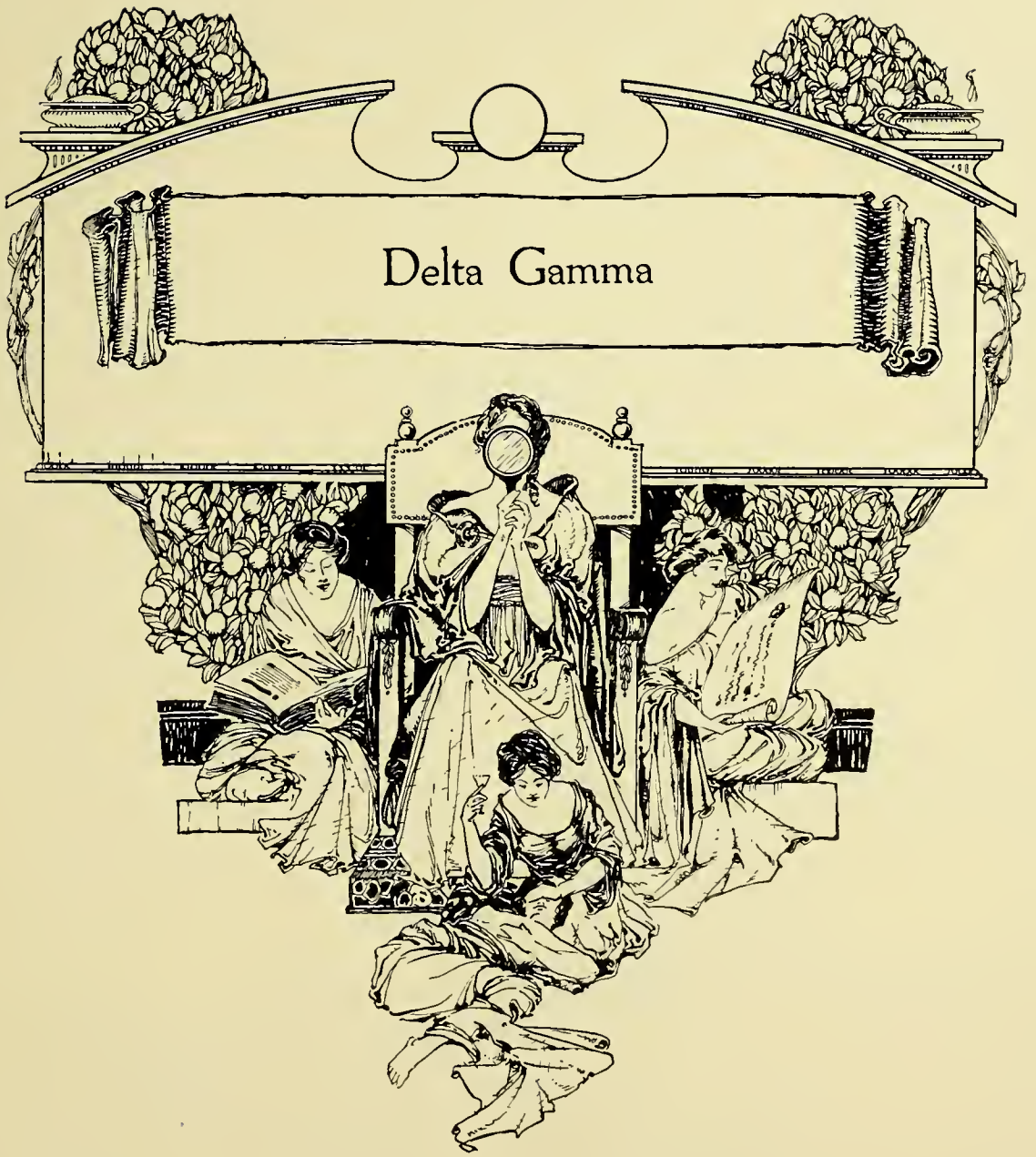
Delta Gamma

Delta Gamma Sorority

ACTIVE CHAPTERS

Washington State University.....Seattle
University of California.....Berkley
Ohio State University.....Columbus, Ohio
Albion College.....Albion, Mich.
Akron Municipal University.....Akron, Ohio
University of Indiana.....Bloomington
University of Illinois.....Champaign
University of Nebraska.....Lincoln
University of Minnesota.....Minneapolis
University of Missouri.....Columbia
University of Idaho.....Moscow
University of Michigan.....Ann Arbor
Adelphi College.....Brooklyn, N.Y.
University of Montana.....Missoula
Syracuse University.....Syracuse, N.Y.
Northwestern University.....Evanston, Ill.
University of Iowa.....Iowa City
Leland Stanford University.....California
University of Colorado.....Boulder
Cornell University.....Ithaca, N.Y.
Goucher College.....Baltimore, Md,
University of Wisconsin.....Madison
Swarthmore College.....Swarthmore, Pa.
University of Toronto.....Toronto, Ont,
Oregon University.....Eugene, Oregon
Washington University.....St. Louis, Mo.
Lawrence College.....Appleton, Wis.

ALUMNAE CHAPTERS

Seattle	Indianapolis	Denver	New York City	St. Louis
Los Angeles	Evansville, Ind.	Chicago	Milwaukee	Baltimore
Akron, Ohio	Minneapolis		Philadelphia	Pittsburgh

ALUMNAE ASSOCIATIONS

Spokane	Cleveland	San Diego	Lincoln	Tacoma
Portland	Kansas City	Appleton, Wis.	Iowa City	Champaign, Ill.
Columbus	Boston	Omaha	Madison	Detroit
San Francisco	Syracuse		Albion, Mich.	Dallas, Texas

SORORES IN URBE

Mrs. O. A. Cole (Η)
Mrs. R. P. Dryer (Ξ)
Muriel Sparks Ball
Margaret Boyle
Kathleen Caldwell
Isobel Caldwell
Doris Dignum
Nellie Evans
Francis Webster Godfrey
Helen Henning
Violet Hyland
Jean Maclaren
Anne McLaren
Grace McCormack
Marjorie McMahon

SORORES IN UNIVERSITATE

Post-Grads.
Laura K. Aitkin
Dorothy Ferrier

'16
Mary Boyle
Hildred Kemerer
Muriel Lee
Marie Parkes

Jessie Robinson
Aileen Silk
Monica Swayze

'17
Marjorie Brigden
Audrey Cordingley
Ruth Frost
Jean Mearns

Edna Mitchell
Margaret Scott

'18
Helen Hemingway
Mabel Kilner
Marjorie Lee
Muriel Lewis

Gladys McRitchie
Muriel Meek
Hazel Stobie

'19
Mildred Folinsbee
Margaret Hanna
Dorothy McFaul
Hannah Booth Trainer

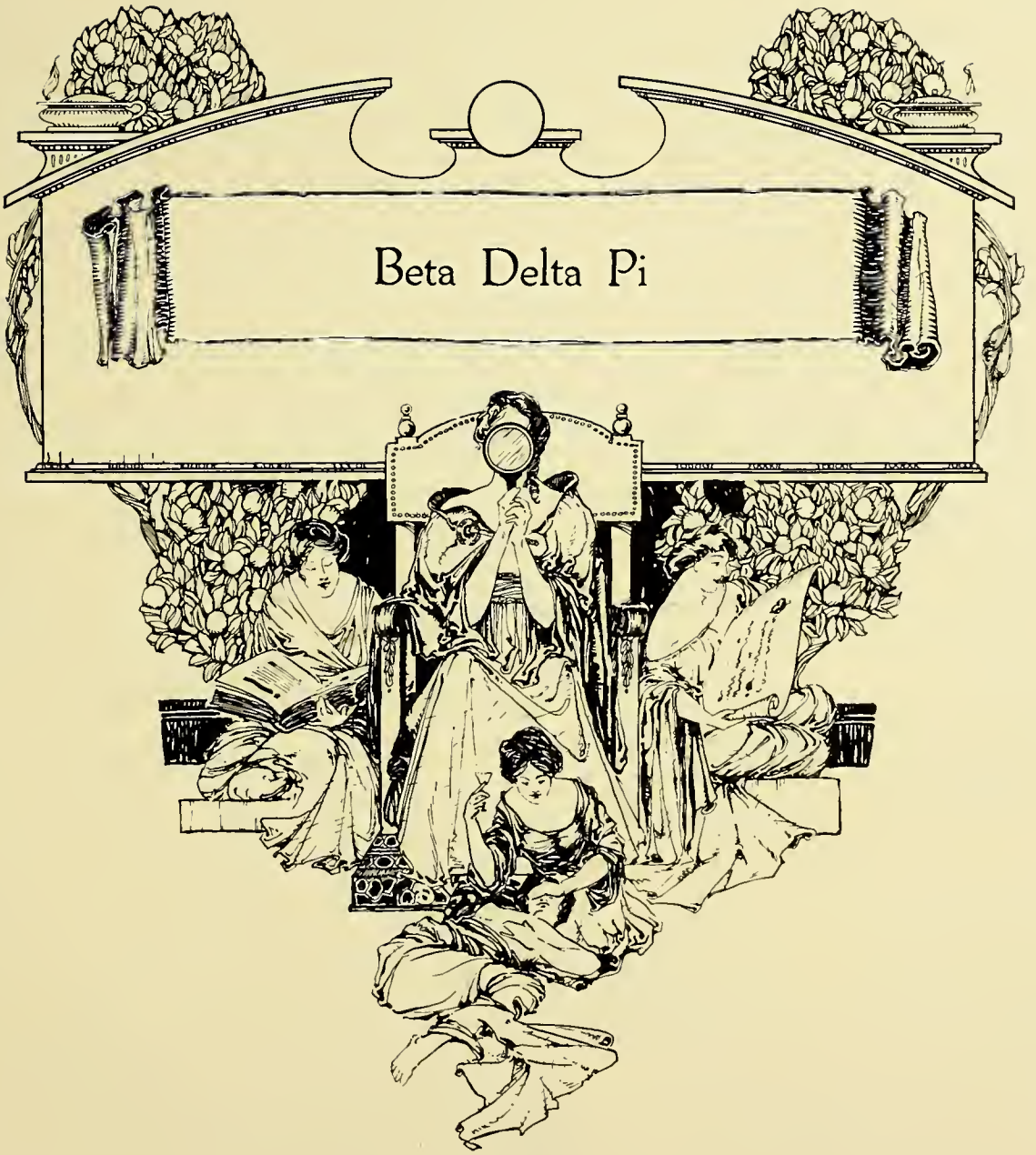
Beta Delta Pi

Beta Delta Pi

Founded 1887

Alpha.....Lewisburg, Pa.
Beta .....Philadelphia
Gamma .....New York City
Delta.....Stanford, Conn.
Epsilon.....Chevy Chase
Eta..... Peekskill-on-the-Hudson
Theta.....Hollidaysburg, Pa.
Iota .....Atlantic City
Lambda.....Toronto

IN UNIVERSITATE

'16
Ethel Walker
Gladys Angus
Jean Bull
Isobel Cassidy
Helen Currie
Claire Stevenson
Muriel Hall
'17
Vera Robinson
'18
Velma Manser
Gertrude MacTavish
Gladys Bruce
'19
Margaret McCoy
Lorna Wilson
Vera Mowry

IN URBE

Mary Dow
Jessie Lang

Valedictory

AGAIN the time has come to say good-bye. Our Alma Mater has sent many sons and daughters forth throughout the years, but never has she felt the heart-pangs of farewell as this year, and never have her children gone forth so sadly, and, aye, so bravely.

For many it is good-bye forever. Some have already sighed out young lives "somewhere in Flanders," sending a brave farewell across the water to the old mother who let them go for God and the King—proud as the ancient Roman matrons, who gave their sons their shields and bade them go. And then, like Rachel for her children crying, she hides her head and weeps.

Four happy years we have spent in this mimic world. Its grey old towers and its sunny campus have seen many battles fought, many victories won—battles of books, battles of men, and victories in that inner life which no man knoweth but himself. As each succeeding generation packs up its books and play-toys and departs, it leaves a record of these things behind. Into the brick and stone of hall and tower there goes a mysterious and nameless something. It is the "familiar" of the place. Each freshman greets it instinctively. Each senior leaves it regretfully.

Here, in the easy comradeship of the republic of letters, we have lived and laughed, struggled and sighed, and dreamed dreams—and great things have come from dreams. Our lives have been a record of high achievement and not ignoble failure. From the store of precious things which our Alma Mater has opened up before us, we have taken as our gifts warranted, as our likes and dislikes dictated. Some have come and gone, like ships that pass in the night, but their numbers are few. Some bear away trophies of wholesome and stimulating friendships. Some have seen vistas of new and undiscovered country open up before them, glimpses of great and eternal truths, whose margins fade forever and forever as we move, and lead us on to fresh endeavor and fresh conquest. For all it has been a story of imaginations kindled, of activities stirred, of hearts touched.

Now what does all this mean? It means that every man and woman who goes forth this year, goes forth a little more serious, a little better, a little happier, perhaps a little sadder. But where illusions are lost, hopes and high resolves are gained—resolves for unselfish service and wholehearted citizenship. In it let there be no place for pedantry or arrogance or self-conceit. Over it let the spirit of aspiration, reverence and humility continually abide. Let us refuse credence to all that is unworthy, sufficiently conscious of fallibility to be tolerant of all opinion, with a faith too wide for doctrine, and a benevolence untrammelled by creed.

"Noblesse oblige." Our nobility is not born of the sword of kings—but of honest study and struggle and high purpose to be true to the best that is in us. Our obligation is to leave some corner of the world a little better and happier than when we entered it.

There are two choices open to us. One is the voice crying in the wilderness, away from men—the man clad in skins—the ascetic—the radical—the agitator. His mission is to destroy, not to construct. The other, like the Man-Son of old, lives the normal life of men—a man among men—accepting the standing order—paying tribute unto Cæsar—touching elbows with all men—respecting the conventions of society—healing and helping mankind from the common standing ground of human life. Heedless of the passing fashions of the day or century, he sees his work in the long history of human endeavor after truth.

Let us make our choice and go—to live, to love, to labor for the good of all and add our little store to the pyramid of human happiness and achievement.

So, "mother dear," farewell! The Vestal Virgins of our memories shall heap perpetual incense at thy shrine. *Ave atque vale, Alma Mater.* We look at thee, once more, sad to leave, and glad to go. We turn our faces towards the rising sun.

ARTHUR KENNEDY.

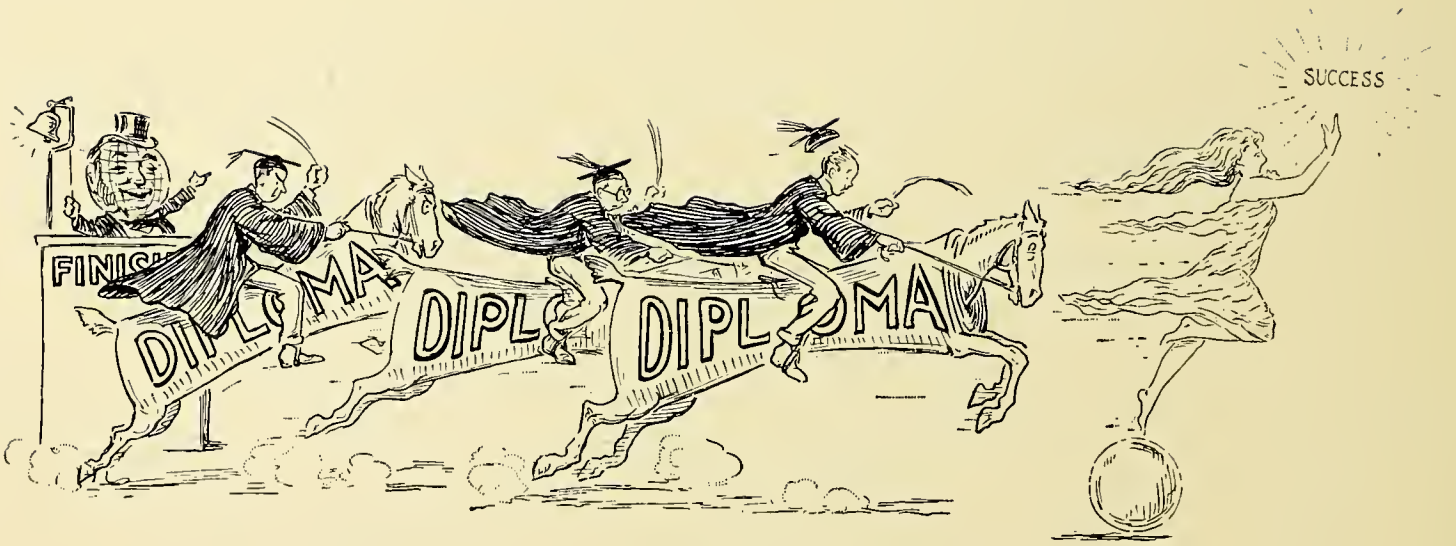
SUCCESS
DIPLOMA
DIPLOMA
DIPLOMA

The members of the Torontonensis Board wish to direct the attention of students to the advertisements without which this publication would be impossible

University of Toronto *and* University College

WITH WHICH ARE FEDERATED

Victoria, Trinity and St. Michael's Colleges

FACULTY OF ARTS

Instruction in the courses leading to the degrees of B.A., M.A., and Ph.D., is given in the University, University College, Victoria College and Trinity College. The Colleges provide instruction in the Classical, Modern and Semetic Languages and Literature, Ancient History and Ethics—the University gives training in the remaining subjects of the Curriculum.

FACULTY OF MEDICINE

Complete courses of instruction with ample opportunities for clinical training at the General Hospital, St. Michael's Hospital, and the Hospital for Sick Children.

FACULTY OF APPLIED SCIENCE

Courses of three years for the diploma leading, after an additional year's work, to the degrees of B.A.Sc. and M.A.Sc.

For information apply to the Registrar of the University, or to the Secretaries of the Respective Faculties.

University of Toronto *and* University College

WITH WHICH ARE FEDERATED

Victoria, Trinity and St. Michael's Colleges

FACULTY OF HOUSEHOLD SCIENCE

Courses for Normal and occasional students.

FACULTY OF EDUCATION

Professional training for Public School, High School and Inspector's Certificates.

FACULTY OF FORESTRY

Course leading to the Diploma and degree.

AFFILIATED INSTITUTIONS

The affiliated Colleges and Schools train Candidates for University standing in Dentistry, Pharmacy, Agriculture, Music and Veterinary Science.

For information apply to the Registrar of the University, or to the Secretaries of the respective Faculties.

Victoria College

in the University of Toronto

OFFICERS

President:
REV. R. P. BOWLES, M.A., D.D., LL.D.

Dean of Divinity Faculty
REV. F. H. WALLACE, M.A., D.D.

Dean of Arts Faculty
J. C. ROBERTSON, M.A.

Registrar
A. L. LANGFORD, M.A.

Librarian
A. E. LANG, M.A.

THE ARTS FACULTY

Offers to students all the advantages and honours of the University, and, in conjunction with the University Arts Faculty, makes full provision for all the courses leading to the degree of B.A. in the University.

THE DIVINITY FACULTY

Makes full provision for the course leading to the degree of B.D., as well as for the course required for ordination to the ministry of the Methodist Church in Canada.

Address—WALLACE SECCOMBE, D.D.S., Supt., R.C.D.S.
240 College St., Toronto.

School of Dentistry

Royal College of Dental Surgeons of Ontario, TORONTO.

Affiliated with the University of Toronto since 1888, it offers through its large and thoroughly efficient staff, up to-date equipment and large clinic, opportunities for the study of Modern Dentistry not excelled anywhere.

Three hundred and thirty-two students in attendance, session 1915-16.

The course is four academic years leading to the Degree of Doctor of Dental Surgery from the University of Toronto, and Licentiate of Dental Surgery from the R. C. D. S. of Ontario.

The College Calendar giving full particulars will be gladly mailed upon request.

WYCLIFFE COLLEGE

TORONTO, ONTARIO

In federation with the University of Toronto

A Residential Theological College of the Church of England in Canada

WYCLIFFE COLLEGE exists for the training of young men for the Christian Ministry of the Church of England throughout Canada and the Foreign Missionary Field.

The Course of Study of the College provides for instruction in Arts at the University of Toronto, with options at Wycliffe College, leading up to the Degrees of Bachelor of Arts and Bachelor of Divinity.

Wycliffe College is situated in the University grounds. Its students have full access to all privileges of the University library, gymnasium, athletic grounds, etc.

For Calendar and information as to conditions of entrance, courses of study and bursaries, apply to the Bursar and Registrar, MR. H. MORTIMER, Wycliffe College, Toronto.

Telephone College 4380

N. W. HOYLES, K.C., LL.D.,
President

THE REV. CANON O'MEARA, LL.D.,
Principal

Men or Women Students proceeding to a

Degree in Arts in the University of Toronto

May enjoy the Social and Educational Advantages of

Collegiate Residence

by enrolling in

Trinity College

Write for information about valuable Matriculation Scholarships, and for Illustrated Booklet (free), or send $3.00 for Portfolio of Views, containing thirty exquisite Photogravures.

Rev. Dr. Macklem, Provost, Trinity College, Toronto.

ST. MICHAEL'S COLLEGE

TORONTO, ONT.

FEDERATED WITH UNIVERSITY OF TORONTO

RESIDENTIAL COLLEGE *for* CATHOLIC STUDENTS

Faculty of Arts makes full provision for all courses leading to Degree of B.A. in University of Toronto.

Academic Department prepares for Matriculation.

REV. H. CARR, C.S.B.
SUPERIOR

Ontario College of Pharmacy

Affiliated with the University of Toronto for Degree of Phm.B.

Incorporated in 1871

FACULTY:

CHAS. F. HEEBNER, Ph. G. (N.Y.), Phm. B. (Tor.)—DEAN
Professor of Theory and Practice of Pharmacy and Dispensing, Director of the Pharmaceutical and Dispensing Laboratories.

J. T. FOTHERINGHAM, B.A. (Tor.), M.D., C.M. (Trin.)
Professor of Materia Medica.

GRAHAM CHAMBERS, B.A., M.B. (Tor.)
Professor of Chemistry, Physics and Toxicology.

PAUL L. SCOTT, M.B. (Tor.)
Professor of Botany and Pharmacognosy.

GEORGE A. EVANS, Phm. B. (Tor.)
Professor of Analytical Chemistry. Director of the Chemical Laboratory.

(The work of Professors Fotheringham and Chambers will be taken by Messrs. Geo. A. Evans, Phm. B., and O. R. Hurst during their absence on active service.)

Accepts students of Ontario, also students who are registered and have served four years as an apprentice in the other Provinces of the Dominion, Great Britain and the Colonies, and if they attend the two courses of lectures and pass the final examinations, they will be granted the diploma as a Pharmaceutical Chemist of the Province of Ontario.

Full information in regard to entrance and fees is given in Curriculum, and same is mailed on application.

All communications should be addressed to

W. B. GRAHAM, Registrar-Treasurer, 44 Gerrard Street East, Toronto, Ont.

THE NEW BUILDING.

ONTARIO VETERINARY COLLEGE

UNIVERSITY AVE., TORONTO

DIMENSIONS:

Frontage - - -	134 feet
Height - - -	82 feet
Cubic Feet - - -	900,000
Floor Space - -	1 acre

College Re-opens First of October, 1916
Calendar on application.

For further particulars apply to

E. A. A. GRANGE,
Principal.

KNOX COLLEGE, TORONTO

Federated with the University of Toronto

A Residential Theological College of the Presbyterian Church in Canada. A Training School *for* Ministers, Missionaries & Deaconesses

COURSES of study and Class Lectures in every department of Biblical and Theological Learning lead to the Knox College Diploma and the Degree of Bachelor of Divinity. Students who are Graduates in Arts may take their B.D. work along with that of the required course. Knox provides a course in the English Bible, covering the Literature of the New Testament in four years, and specially adapted to University students, who may take the Course for one, two, three or four years as a Religious Knowledge option.

The magnificent new buildings on the University Campus are superior to those of any other Theological College in the British Empire. Accommodation in Residence for 120 men. Students should make early application for rooms.

For Calendars and any information desired, apply to the Principal, Knox College.

SIR WM. MORTIMER CLARK,
CHAIRMAN OF BOARD

REV. ALFRED GANDIER, D.D., LL.D.,
PRINCIPAL

PARK BROTHERS

PHOTOGRAPHERS

328½ YONGE STREET

TORONTO.

Telephone Main 1269

FARMER BROS., LIMITED

PHOTOGRAPHERS

ART PRINT IMPORTERS

PICTURE FRAMES

492 SPADINA AVE., TORONTO

PHONE COLLEGE 2869

Freeland

The Students' Photographer

Special Rates to Students.

436 YONGE STREET

Opposite Carlton St.

STUDIO equipped with every facility necessary to produce the highest class of work in every branch of Professional Photography.

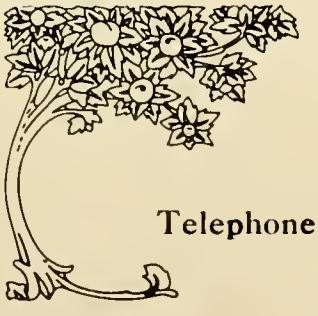

Telephone Main 6887

The Royal Military College of Canada.

THERE are few national institutions of more value and interest to the country than the Royal Military College of Canada. Notwithstanding this, its object and the work it is accomplishing are not sufficiently understood by the general public. The College is a Government institution, designed primarily for the purpose of giving instruction in all branches of military science to Cadets and Officers of the Canadian Militia. In fact it corresponds to Woolwich and Sandhurst.

The Commandant and military instructors are all officers on the active list of the Imperial army, lent for the purpose, and there is in addition a complete staff of professors for the civil subjects which form such an important part of the College course. Medical attendance is also provided.

Whilst the College is organized on a strictly military basis the cadets receive a practical and scientific training in subjects essential to a sound modern education.

The course includes a thorough grounding in Mathematics, Civil Engineering, Surveying, Physics, Chemistry, French and English.

The strict discipline maintained at the College is one of the most valuable features of the course, and in addition, the constant practice of gymnastics, drills and outdoor exercises of all kinds, ensures health and excellent physical condition.

Commissions in all branches of the Imperial service and Canadian Permanent Force are offered annually.

The diploma of graduation is considered by the authorities conducting the examination for Dominion Land Surveyor to be equivalent to a university degree, and by the Regulations of the Law Society of Ontario, it obtains the same exemptions as a B.A. degree.

The length of the course is three years, in three terms of 9½ months each.

The total cost of the course, including board, uniform, instructional material, and all extras, is about $800.

The annual competitive examination for admission to the College takes place in May of each year, at the headquarters of the several military divisional areas and districts.

For full particulars regarding this examination and for any other information, application should be made to the secretary of the Militia Council, Ottawa, Ont., or to the Commandant, Royal Military College, Kingston, Ont.

H.Q. 94-5.

12-13.—52332.

National Trust Company, Limited

Paid-Up Capital, - - -	$ 1,500,000
Reserve, - - - -	1,500,000
Assets Under Administration, -	59,330,000

J. W. FLAVELLE,
President.

Z. A. LASH, K.C., LL.D., E. R. WOOD,
Vice-Presidents.

W. E. RUNDLE,
General Manager.

Head Office:
18-22 King Street East
TORONTO.

MONTREAL WINNIPEG EDMONTON
SASKATOON REGINA

CASAVANT FRÈRES

ST. HYACINTHE - - - QUEBEC

ORGAN BUILDERS

Over 600 Organs constructed by this Firm

Electric
and Tubular Pneumatic
Action.

Electric
and Hydraulic
Motors.

QUALITY FIRST

S. S. White Dental Mfg. Co.

PHILADELPHIA

Manufacturers of

World's Premier Porcelain Teeth
Diamond Chairs Electric Engines

and the Finest Quality, Highest Standard, and most Complete
Line of Appliances and Instruments for Dentists extant.

CANADIAN BRANCHES:

TORONTO:
ODDFELLOWS' TEMPLE,
227-231 COLLEGE STREET
Immediately Opposite the R.C.D.S.

MONTREAL:
BIRKS BUILDING,
14 PHILLIPS SQUARE

Quality—and the part it plays

YOU as a graduating student of 'Varsity should go forth into the business or professional world much more appreciative of quality than the average man or woman. You would naturally appreciate the really tangible worth of quality in such things as "Ryrie Diamonds" or "Ryrie-made Silverware," for instance.

You must realize also that it is always a good plan when buying an article, in which quality is so important a consideration, to have a name on that article which so definitely means quality and is universally so understood. The "Ryrie" mark on your Engagement Ring—on the Silverware you buy for the new home—wherever you find it—will always be an endorsement of your good taste and good judgment. The satisfaction you will have in knowing, beyond all possibility of doubt, that your purchases are really good, is infinitely worth while.

Wherever you may go after leaving "Old 'Varsity," as long as mail can reach you, you have the full facilities of this establishment placed at your disposal, through our mail order system. Anything ordered here is delivered anywhere in Canada at our risk and expense, under our guarantee of exchange.

Have us send our catalogue to you, wherever you are and write us at any time we can be of service to you.

Diamond Merchants
Jewelers and
Silversmiths

Ryrie Bros. Toronto
Limited

TORONTO CONSERVATORY OF MUSIC

SIR JOHN ALEXANDER BOYD, K.C.M.G., President.
J. A. MACDONALD, LL.D., MR. W. K. GEORGE, } Vice-Presidents.
A. S. VOGT, Mus. Doc., Musical Director.

A National Institution Devoted to the Highest Interests of Canadian Musical Art.

The largest and one of the most splendidly equipped schools of music in the Empire. Unrivalled faculty in all departments.

Send for **YEAR BOOK, LOCAL CENTRE SYLLABUS AND WOMEN'S RESIDENCE PAMPHLET.**

Conservatory School of Expression.

F. H. KIRKPATRICK, Ph.D., Principal.

Public Reading, Physical and Vocal Culture, Dramatic Art and Literature.

SPECIAL CALENDAR.

University of Toronto Dining Hall

President, Dr. R. A Falconer.
Superintendent, Miss V. Ryley.

Committee:
Prof A. L. Laird
Prof. E. J. Kylie
Supt. Campbell
Herbert Turney

Pupil Dietitians:
Miss Jean Whyte
Miss Ruth Neff
Miss Grace Gallinger

1915-16
Forty-Sixth Active Year.

Established 1859. *Re-opened 1900.*
Reorganized 1907.

ONTARIO
DEPARTMENT OF EDUCATION

ENLISTMENT AND THE SCHOOLS

From time to time, especially since last September, young men who have been attending the Provincial Secondary and Normal Schools and Faculties of Education in preparation for teachers' certificates have asked the Department of Education to grant them their certificates, although they have not completed the courses therefor, in order that they might enlist at once for overseas service in the present war. To have complied with their wishes would have meant in most cases a lowering of the standard for such certificates and a resulting injury to our schools. Recognizing, however, the patriotic zeal of these young men and intending that the Department also shall do "its bit" in the momentous struggle in which the Dominion is now taking part, the Acting Minister of Education has decided upon the course set forth in the Regulations below. He promises also on behalf of the Ontario Government that, in carrying them out, as much sympathetic consideration will be shown for those concerned as is consistent with the educational necessities of the Province.

REGULATIONS OF THE DEPARTMENT OF EDUCATION.

(1) On the conditions prescribed in (3) below, candidates in attendance at High and Continuation Schools and Collegiate Institutes in preparation for the next ensuing Middle or Upper School examination who enlist for overseas service in the present war, will, on application to the Department of Education after their return to Ontario, be admitted to one session of a Summer School for said examinations with exemption from fees and with an allowance for their travelling expenses to and from their ordinary places of abode at the beginning and close of the session.

(2) On the conditions prescribed in (3) below, teachers-in-training at the Normal Schools or Faculties of Education who enlist for overseas service in the present war and other candidates for teachers' certificates who also enlist for such service and who hold the necessary entrance certificates, obtained either before or after enlistment, will, on application to the Department of Education after their return, be admitted for one session to a Normal School or a Faculty of Education, as the case may be, the former at or about the same time as that of their withdrawal, and the latter at the beginning of the session, with exemption from fees and with an allowance for travelling expenses as in (1) above, and an allowance at the rate of $5.00 a week for board and lodging during the whole of part of the session, as the case may be.

(3) The conditions referred to in (1) and (2) above are as follows:

(*a*) With his application for admission to a Summer or a Normal School or a Faculty of Education the candidate shall submit to the Minister of Education a certificate of honorable discharge from the Department of Militia and Defence, Ottawa, and, when required by the conditions, a certificate from the Principal or Dean, as the case may be, stating the date of his leaving the school or the Faculty, with his standing therein.

(*b*) The candidate's application for said admission shall be made to the Minister at as early a date as the latter may deem practicable after the candidate's discharge from the service.

Note—It is expected that, before, or instead of, entering a Summer School, the candidates will utilize the opportunities offered by the local Secondary Schools, as may best suit the stage of their preparation for the academic examinations; and, in the judgment of the Government, it will be eminently fitting for the municipalities to which they belong to recognize their claims by granting them financial assistance during the period of their preparation. Such assistance by the Government or by the municipalities may be accepted as a just tribute to honorable and courageous patriotism.

THE Underwood costs a little more than other typewriters, but what of it? It is worth more.

And notwithstanding the higher initial cost, the Underwood is more generally used in Canada than all other makes combined.

United Typewriter Co., Limited

Underwood Bldg., 135 Victoria St.
TORONTO.

OFFICES IN ALL CANADIAN CITIES.

Parke, Davis & Co.'s

Pharmaceuticals

MADE IN CANADA
BY CANADIANS

Correspondence Solicited on all Medico - Pharmacal Subjects

Home Offices and Laboratory
WALKERVILLE, ONT.

Eastern Depot
378 St. Paul St., MONTREAL, QUE.

TORONTO OFFICE
422 Ryrie Bldg.

WINNIPEG OFFICE
301 Keewayden Bldg.

Harcourt & Son

Business Established 1842

Official Robe Makers

College Gowns, Hoods and Caps

103 KING ST. WEST
TORONTO.

The Merchants' Bank of Canada

Head Office - - - - Montreal

Sir H. Montagu Allan, President
E. F. Hebden, General Manager

PAID-UP CAPITAL - $7,000,000
RESERVE FUND - 7,245,140

205 Branches in Canada.

GENERAL BANKING BUSINESS TRANSACTED

SAVINGS DEPARTMENT AT ALL BRANCHES. Deposits of $1 and upwards received and interest allowed at best current rates.

TORONTO OFFICES:

13 WELLINGTON STREET WEST
1400 QUEEN STREET WEST (Parkdale)
404-408 PARLIAMENT STREET
981 DUNDAS STREET
COR. DUPONT AND CHRISTIE STREETS

Students' Book Department

University of Toronto

A COMPLETE LINE OF TEXT BOOKS IN

Arts, Medicine, Education, Forestry and Applied Science

Graduates of the University may order any book they wish at Students' Rates. : : .

R. J. HAMILTON, B.A.,
MANAGER.

Central Canada Loan and Savings Company

Assets - -	$9,822,000
Capital (Paid Up)	1,750,000
Reserve Fund -	1,750,000

Deposits received in sums of $1.00 and upwards and interest added half yearly at the rate of 3½% ON THE DAILY BALANCE.

Debentures issued in sums of $100 and upwards, payable in from one to five years, or upon sixty days' notice.

These Debentures are Authorized as a Trustee Investment by Special Order in Council.

Surplus for Depositors and Debenture Holders - - -	$4,316,900

E. R. WOOD,
President.

Vice-President,
G. A. MORROW.

Vice-President,
H. C. COX.

UPPER CANADA TRACT SOCIETY

BOOK SHOP

Headquarters for Theological and Religious Literature from all the leading English and American Publishers. : :

UPPER CANADA TRACT SOCIETY
2 RICHMOND ST. EAST, - TORONTO

COLES

Caterer and Manufacturing Confectioner

719 Yonge Street,
TORONTO.

"VARSITY"

the newspaper of the University of Toronto.

Graduates keep in touch with your Alma Mater.

ADDRESS:

"THE VARSITY"
University of Toronto

Subscription price, $1.00

1873 1916

The

Young Men's Christian Association

of the

University of Toronto

Desires to extend to the men who graduate this year from the University, and who, as a result will probably withdraw from the active membership of the Association,

A Standing Invitation

to call around on the occasion of any future visit to their "Alma Mater."

J. P. FERGUSON, B.A., President.

R. B. FERRIS, B.A., General Secretary.

Varsity Magazine Supplement

Published under direction of Students' Administrative Council and proceeds devoted to Red Cross.

An illustrated publication containing an accurate resumé of life among Professors, Graduates, and Students

In Universitate
et
In Bello

with pertinent articles and short sketches from the pens of many eminent men who are in possession of the facts and know the signs of the times.

Editorial Board:

SIDNEY CHILDS, B.A., *Managing Editor.*

Miss D. FERRIER, B.A., *Associate Editor.*

W. R. WILLMOTT, *Editor-in-Chief "VARSITY."*

HERBERT TURNEY, B.A., *Editor-in-Chief "TORONTONENSIS."*

COLLIER C. GRANT, B.A., *Secretary and Business Manager.*

INDEX TO ADVERTISEMENTS

University of Toronto and University College 316-17
Victoria College 318
School of Dentistry 319
Wycliffe College 319
Trinity College 320
St. Michael's College 320
Ontario College of Pharmacy 321
Ontario Veterinary College 321
Knox College 322
Park Bros. 322
Farmer Bros. 323
Freeland 323
The Royal Military College of Canada 324
National Trust 325
Casavant Freres 326
S. S. White Dental Mfg. Co. 326
Ryrie Bros. 327
Toronto Conservatory of Music 327
University of Toronto Dining-Hall 327
Ontario Department of Education 328
United Typewriter Co., Limited 329
Parke, Davis & Co. 329
Harcourt & Son 329
The Merchants Bank of Canada 329
Students' Book Department 330
Central Canada Loan and Savings Company 330
Upper Canada Tract Society 330
Coles 330
"Varsity" 331
Y.M.C.A. 331
Varsity Magazine Supplement 331

HECKMAN
BINDERY, INC.
Bound-To-Please®
MAR 01